The Los Angeles Times

"Sell on, sell on, and on, and on."

LATEST MORNING EDITION — 5 CENTS

...RDAY MORNING, VOL. XXXIX. SEPTEMBER 17, 1920.

OVER THIRTY KILLED BY BOMB IN WALL ST.

BLAST ROCKS FINANCIAL CENTER OF WORLD

The picture at the left shows Wall street at the corner of Broad, with the Morgan Building and the New York Stock Exchange. On the right is a corner of the United States Subtreasury Building. The star marks the approximate spot where the great explosion occurred. The streets at the time of the explosion were crowded with workers just on their way to lunch and hundreds were either killed or maimed by the burning gas of the infernal machine or by flying glass and stone from the shattered buildings.

...TRANGEL IN ...W NEW MOVE

...ire Battle Plan is Reversed.

...d of Fronts, Turned to Retreats, Are Now Explained.

...e of Prisoners is Ordered by Leaders of the Russian Reds.

...ISTANTINOPLE, Sept. 16. — ...ham Peter Wrangel is carrying ... complete reversal of his ... plans, which were to consolidate the Kuban and to form ... with the revolting Cossacks ... to Gen. Leokum... is attached to the Russian ... at Constantinople, ... makes the evacuation of ... secondary fronts which was ... a few days ago as fol...

...the Donetz region from the ...rovo Andre and Rasvodnaya, ... north of Ekaterinodar, from ...ovsk-Grad-Petrovsk on the ...forts on the north of Russ... ...of from the line between ...ol to the Azov coast, 100 ... south of Rostov and Bryuk... about thirty miles in...

...RETREAT FOR CHERNOFF.

...ments for Gen. Wrangel's ...d today, according to the ...military mission here.

...Wrangel is assured of ...ol of revolts among the ...Cossacks which will force ...to concentrate a ... of their effectives in that ...to combat the hostile Cos... ...to continue guerrilla ...

...the difficulty of maintain... ...auxiliary bands, which ...ed one of his armed ...

...and Bolshevist unity ...Ukraine is in agreement ...reports recently formed. ...Wrangel's objective now is ...the large cities of Kherson ...Nikolaieff, in the province of ...Kherson, has already ...the glorious news. Bolshevik ...the Don. Gen. Wrangel's ...have repulsed Bolshevik at... ...Yorkino-Tremak, at the ...of Tchernigovskaya, ...

...army officers formed in ...We have made 100 ...which, after being Inter... ...to be shot."

...considers the Bolshevik ...from the Allies by Mos... ...prisoners of war no longer ...interned and shot.

...IS FEATURE BACK.

...ASSOCIATED PRESS.] ...Sept. 16.—Polish ...Galicia seized forces along ...mouth of the Buc River ...successful, and ...which had been com... ...for an attack in the direc... ...have been defeated. ...to resume reaching this ...

...have been captured 3000 ...artillery, cannon, five ...armored trains and ...ammunition, it is officially an...

...LEAGUE COUNCIL.

...ASSOCIATED PRESS.] ...Sept. 16.—The Council of ...of Nations, which was ...in Paris its ninth session, ...met this morning. ...discussed being the ...Finland and Sweden ...the Aland Islands. ...Lithuania have been ...delegates to Paris for ...of attending a session ...

...have been taken at the instance ...government, which ...the Eastern controversy ...to disposed serious conse... ...to be considered by the ...

...of the purchase of the ...

(Continued on Fifth Page.)

...SS IN GLASS ENORMOUS.

...y Window is Broken for Blocks Around Scene of Explosion.

[BY A. P. NIGHT WIRE.]

...Sept. 16.—The banking house of J. P. Morgan & Co. ...immediately annex to the Subtreasury Building received ...damage from the explosion. All the windows in the Morgan ...on the Wall and Broad streets were blown out and with ...exception by which they were faced on the inside of the ...The glass dome ceiling of the building also was broken and ...the glass bent and twisted.

...of the Mor... ...much of it ...hair, and arranged ...selected by ...This mar... ...but not ...restoration, it ...of the handsome ...and marred ...

...Building, the ...steel grill work ...The stone ...and the front ...to the height of ...were scarred and ...At the ...closely ...revolutionary his... ...columns in ...were chipped ...places.

The greatest general property loss, however, was to plate glass. For blocks in every direction, the tall office buildings had every window blown out. The damage to glass is the greatest since the explosion on Black Tom Island, just prior to the United States entering the war.

Several stores on Wall street also were wrecked by the explosion. A haberdashery shop in a half basement adjoining the subtreasury annex was almost stripped, windows, showcases and stocks being swept to the rear of the room and piled up in an indiscriminate heap of glass, splintered wood and torn and blackened merchandise. Windows in other shops several blocks from the explosion also were broken.

BROKER GIVEN WARNING BY ALLEGED PARANOIAC

"Get Out of Wall Street Before Gong Rings," Message; Author Missing.

[BY A. P. NIGHT WIRE.]

NEW YORK, Sept. 16.—George W. Ketchledge, a broker in the financial district, tonight made public a postcard, dated Toronto, Can., September 14, which reads:

"Greetings: Get out of Wall street when the gong strikes at 3 o'clock Wednesday (the fifteenth.) Good luck. [Signed] Ed."

This card signed "Ed" was received, Mr. Ketchledge explained, from Ed Fisher, a friend who he said was a lawyer, but had been unable to practice his profession during the last fifteen years because of attacks of paranoia.

"It is ridiculous," Mr. Ketchledge added, "to think Mr. Fisher knows anything about this dreadful explosion. I think he was under one of his aberrations when he sent the postcard.

"I took on the card as a joke and I believe that it was merely a coincidence that an explosion should have occurred soon after the time stated in the warning."

FISHER IS MISSING.

[BY A. P. NIGHT WIRE.]

TORONTO (Ont.) Sept. 16.—Efforts to get into communication tonight with Ed Fisher, reported to have sent a postal card to a friend in New York stating an explosion would take place in New York's financial district, were unavailing. It was reported Fisher left Tuesday for an unknown destination.

BANDITS ROB RICH RANCHER.

Strip Valuable Rings from Hands of Farmer and Wife After Firing on Auto.

A trio of auto bandits early today trailed N. Jacobson, a wealthy rancher of Downey, and Mrs. Jacobson ten miles from Los Angeles at high speed, forced them to halt near the Rio Hondo by puncturing their tires with bullets from a revolver and then at the point of automatics stripped a six-carat diamond ring from Mr. Jacobson's finger and a three-carat diamond ring from his wife's hand.

Mr. Jacobson reported to the Sheriff's office here that he had come into this city to attend a theater and that as he started home he noticed another machine trailing his. At the city limits he put on speed and was drawing away from the pursuing car when the bandits opened fire on his machine, puncturing both rear tires. Thinking that speed officers might be in the other auto, Mr. Jacobson stopped. One man climbed out of the bandits' car, covered the Jacobsons with his revolver and took the two rings. Without making further search for money or other valuables, the trio then fled in their machine toward this city. The two rings are valued at $4700.

Deputy Sheriffs Bright, Cooper and Sweesy, armed with sawed-off shotguns, started immediately in pursuit of the bandits in a county auto.

Another trio of auto bandks seized Joseph Ruiz of 422 South Indiana street just after he had alighted from a street car at Indiana and Louisiana streets early today and robbed him of $4.50 after they had thrown a sack saturated with ether over his head. He was taken to the Receiving Hospital and treated for bruises and cuts on the head which he received in his fight with the robbers.

WILL AID SILK INDUSTRY.

[BY CABLE AND ASSOCIATED PRESS.]

TOKIO, Sept. 16.—The government has decided to come to the relief of the silk industry. It will loan the silk syndicate 50,000,000 yen, with an additional 15,000,000 yen through the Bank of Japan.

EYEWITNESS' DESCRIPTION.

Associated Press Reporter Gives Graphic Account of New York Horror.

[BY A. P. NIGHT WIRE.]

NEW YORK, Sept. 16.—"It was a crash out of a blue sky—an unexpected, death-dealing bolt which in a twinkling turned into a shambles the busiest corner of America's financial center and sent scurrying to places of shelter hundreds of wounded, dumb-stricken, white-faced men and women—fleeing from an unknown danger."

It was a reporter for the Associated Press who was an eyewitness of today's explosion in New York's financial district, who thus described the scene.

"I was just turning into Wall street from Broadway," he said "when I first felt, rather than heard the explosion. A concussion of air similar to that experienced by a passenger on the subway when a train dashes into one of the under river tubes was felt. Its force was sufficient to all but throw me off my balance.

Instantly following the concussion came a sharp resounding crash which shook to their foundations the monster buildings facing either side of Wall street. With the roar of the blast came the rattle of falling glass and, from the junction of Wall, Nassau and Broad streets—a block distant—screams of injured men and women.

CLOUD OF SMOKE.

"I dodged into a convenient doorway to escape falling glass and to reach a telephone and call the office. Looking down Wall street later, I could see arising from the vicinity of the Subtreasury Building and the J. P. Morgan & Co. Bank a mushroom-shaped cloud of yellowish green smoke which mounted to a height of more than 100 feet, the smoke being licked by darting tongues of flames.

"I reached the scene a few moments after the explosion took place. The smoke had partially cleared in the street, but in the Morgan Building there was belching forth through the broken windows clouds of dust and white vapor. In the street an overturned automobile was blazing furiously and near by, close to the body of a dead horse, was another

(Continued on Second Page.)

SAFETY ZONE ESTABLISHED BY SOLDIERS.

Forty-story Equitable Building Shaken; Clothes Torn from Bodies.

[BY A. P. NIGHT WIRE.]

NEW YORK, Sept. 16.—Windows of the forty-story Equitable Life Building were shattered by today's explosion as high up as the twentieth floor. Soldiers established a dead line around the building lest pedestrians be injured by glass, which this afternoon was dangling in jagged pieces on hundreds of sashes.

The clothing of some of those killed was literally torn from their bodies. Evidence that the street was filled with burning, scorchin, flaming gas was shown by the blistered and burned flesh.

Had the explosion occurred ten or fifteen minutes later the casualties would have been greater, as the hour, 12:01, was just at the beginning of the period when the office buildings were pouring forth their thousands of occupants.

Where the disaster occurred, the union of Broad, Nassau and Wall streets, is perhaps, during the noon hour, the most congested point in the city.

Korea Cholera Cases 18,212.

[BY CABLE AND ASSOCIATED PRESS.]

TOKIO, Sept. 15 (Delayed in Transmission.)—Cholera cases in Korea now total 18,212, with 7812 deaths reported.

TROOPS GUARD TREASURY.

[BY A. P. NIGHT WIRE.]

NEW YORK, Sept. 16.— The spectacular explosion ripped windows from the subtreasury across the street from the Morgan office and within a short time soldiers from Governor's Island and all the police reserves that could be assembled were placed around the government building in which was stored more than a billion dollars in metal and notes. Banking houses also were placed under heavy guard and United States regulars with fixed bayonets were patrolling the streets.

The explosion came at a time when the canyons of Lower New York were thronged with hustling office workers intent only in crowding their way into lunch rooms nearby.

There was a roar that was heard far up Manhattan Island and hundreds of persons were hurled to the pavement. Cries arose and on Wall street, paved with broken glass, there gushed forth streams of blood more fit for a battlefield than America's financial center.

One man was seen to sit up, brush his hand over his eyes and then topple over dead into the gutter. Near him were found the bodies of three women and farther on more bodies, lying side by side with the carcasses of horses.

Hardly had the roar of the explosion ended, when a rush for the financial district was made from all parts of the city. Thousands came moved only by curiosity, but there were others inspired by other motives—physicians and nurses bent on missions of mercy, and police, secret service men and soldiers ordered to protect property and run down bomb plotters, if bomb plotters there were.

SUSPECT RED PLOT; POLICE SEEK MAN WHO GAVE WARNING

[BY A. P. NIGHT WIRE.]

NEW YORK, Sept. 16.—A mysterious explosion in Wall street, near Broad, believed by trained Department of Justice and police investigators to have been caused by an infernal machine, rocked the heart of New York's financial district at noon today, leaving death and destruction in its wake. At least thirty-one persons were killed, more than 200 were injured, the banking house of J. P. Morgan & Co., the Subtreasury and the assay office were partly wrecked and property damage estimated in excess of $1,000,000 was caused.

GREAT BLAST NO ACCIDENT, SAYS TALLY.

Assistant District Attorney States Evidence is Against that Theory.

[BY A. P. NIGHT WIRE.]

NEW YORK, Sept. 16.—Asst. Dist.-Atty. Tally, after visiting the scene, announced his belief that the explosion could not have been due to an accident. He said also that his staff would question all witnesses of the explosion. One thing that led him to the conspiracy theory was the time of the explosion, he stated. This was fixed by a clock in the subtreasury building, which stopped at 12:01.

"The factors that led to this belief," said Mr. Tally, "are that the time of the explosion was at 12:01 p.m., when probably the greatest damage could have been done, and the location of the explosion was midway between the Morgan offices and the new United States Treasury Building."

Working on the conspiracy theory, the police picked up all remnants of a wrecked automobile and wagon, even going so far as to remove the shoes from a dead horse in order to establish the identity of the vehicles and their owners.

The financial district was roped off and placed under heavy guard while the work of identifying victims was under way. Some bodies were so mutilated that hope of identification virtually has been abandoned. At the Broad Street Hospital alone from 150 to 200 persons were admitted. One interne stated that six of these had died from injuries. So crowded was the hospital that the injured were laid on floors and in hallways.

Thomas W. Lamont of the J. P. Morgan firm expressed the belief, however, that the explosion was purely an accident caused by a collision between an explosive laden wagon and another vehicle. The firm had received no threats of any kind, he said, and there was no real reason for the planting of a bomb outside the firm's office.

NOON HOUR STRUCK.

The noon hour had struck and an endless stream of office workers had just started pouring into the streets from buildings in the neighborhood. Suddenly a cloud of yellowish black smoke and a piercing jet of flame leaped from the street outside the Morgan office.

Then came a deafening blast. A moment later scores of men, and children were lying prostrate on the ground and the streets were covered with debris from thousands of broken windows and the torn facade of adjacent buildings. Two minutes later the stock and curb exchanges, the financial pulse of the world, had closed.

Panic and confusion reigned in the heart of New York's financial district.

Thousands of clerks and stenographers fled in terror from adjoining structures. Scores fainted, fell and were trampled in the rush. Meanwhile the noise of the explosion, which was heard throughout lower Manhattan and across the river in Brooklyn, brought thousands of the curious to the scene.

The few police on duty in the district

(Continued on Second Page.)

MANHATTAN EXPLOSION IS LIKE BOMB.

Treasury Department Employee in Morgan Building Describes Effect of Blast.

[BY A. P. NIGHT WIRE.]

NEW YORK, Sept. 16.—W. T. Leake, an employee of the Treasury Department in Washington, who was in the Morgan offices when today's explosion occurred, said it seemed as though a bomb had dropped on the roof. First, he said, there came a deafening blast and then the giant glass dome in the center of the building crashed to the floor, burying scores of clerks and stenographers.

Federal Agent Francisco, who first was inclined to the theory that the explosion was accidental, later stated that radicals might have placed a powder wagon in the middle of the street with a time fuse. Plot or accident, he said, he was positive that the explosion occurred in the wagon.

He said he had communicated with the Dupont Company and that officials had said the concern had only one wagon in Manhattan bearing explosives, and this is not supposed to be in Lower Manhattan.

LATEST MORNING :: NEWS ::

Young Morgan Cool.

NEW YORK, Sept. 16.—Despite injuries sustained when he was struck by flying glass, Junius S. Morgan aided many of his clerks who were more seriously hurt, Mr. Lamont said tonight. The young man's coolness, he added, brought the excited employees to their senses and probably prevented a panic in the Morgan building when the explosion occurred.

Cabinet Place for Huerta.

SAN ANTONIO (Tex.) Sept. 16. President De la Huerta will be appointed to an important Cabinet position under President-elect Alvaro Obregon, who will be installed next December, according to information reaching here today. According to the reports he will be given the portfolio of Gobernacion or the Ministry of Foreign Affairs.

Stops Indemnity Payments.

HONOLULU (T. H.) Sept. 16.—The Chinese government has decided to stop payment of the Boxer indemnity to Russia, according to Peking advices quoted in a Tokio cable to the Nippu Jiji, Japanese-language newspaper here, and as a result diplomatic and consular representatives of the former Russian government throughout China will leave in the near future.

Legion to Fight H.C.L.

NEW YORK, Sept. 16. — The American Legion announced today formation of plans to mobilize its forces for a war against the high cost of living.

In every community where there is a post, the Legion contemplates organizing retail dealers into an association, prospective merchant members of which, it is said, have pledged discounts approximating 5 per cent from current selling prices of all commodities to the two million members of the Legion and their families.

CHINA PLANS INCOME TAX.

[BY CABLE AND ASSOCIATED PRESS.]

PEKING, Sept. 16.— An income tax effective in January was mandated today by the Peking government, the first effort in that direction to obtain funds usable for educational purposes.

FLYNN HASTENS TO SCENE.

Details of New York Tragedy Reaching Washington Meager; Sleuths Busy.

[EXCLUSIVE DISPATCH.]

WASHINGTON, Sept. 16.—Officials here eagerly awaited the details of the explosion in the New York Wall-street district. Even at the Department of Justice and the Treasury Department, the governmental departments most concerned, facts relating to the disaster were few. In absence of these details no comment would be made upon the affair by Atty.-Gen. Palmer or any of his subordinates.

"We know as little as you do, until the result of the investigation is reported," they said.

No speculation as to whether the explosion was caused by a bomb would be indulged in for publication. It was significant, however, that the Bureau of Criminal Investigation set in motion at once all the machinery at its command, working through its New York headquarters.

Chief William Flynn, the famous "Big Bill," hurried to New York to assume personally the task of the unraveling of the mystery.

Mr. Palmer's department has been unrelenting in its prosecution of anarchistic activities and it was said there today that if it were found that a Red had thrown a bomb in the heart of the financial center the campaign conducted by the department against these persons would have been fully justified.

It was learned at the treasury that the secret service was co-operating with the Department of Justice and the New York police to the fullest extent possible.

The treasury is especially interested in the explosion because the subtreasury was injured by the force of the shock. News coming to treasury officials had it that none of the subtreasury employees were injured.

The complaint of lack of men that was made at the Treasury Department was also uttered at the Department of Justice.

W. F. Koon, a special assistant to Francis P. Garvan, Assistant Attorney-General, who handled the anti-Red prosecutions, is in New York now. He is expected to take an active part in behalf of the Department of Justice.

PARTIAL CASUALTY LIST.

[BY A. P. NIGHT WIRE.]

NEW YORK, Sept. 16.—A partial list of the dead in the Wall-street explosion follows:

WILLIAM T. JOYCE, clerk of J. P. Morgan & Co.

JEROME H. McKEAN, chauffeur.

LUDOLPH PORTONG, bank teller, 25 McAuley avenue, Jamaica, L. I.

COL. CHARLES NEVILLE, U.S.A., 48 West Forty-fourth street, New York.

ALFRED MAYER, 551 West One Hundred and Forty-eighth street, New York.

MILDRED ALEXANDER, 46 Commerce street, New York.

E. A. SWEET, address unknown.

MR. ——— McARTHURS, address unknown.

MR. ——— ELLSWORTH, 1238 Gerard street, Brooklyn.

A man about 40, 5 feet 10 inches, brown hair, at Volunteer Hospital.

ROBERT W. DAY, 16, messenger boy, 232 West Twenty-fourth street, New York.

BERNARD J. KENNEDY, 20, messenger, employed at 115 Broad street.

MISS CAROLYNE M. DICKINSON, 40, Elmhurst, N. Y.

COLIN B. McCLURE, 25, Yonkers.

MRS MARGARET DRURY, 29, stenographer, Brooklyn.

CHARLES LINDROTHE, about 25, employed at 25 Broad street, address unknown.

WILLIAM FURMAN HUTCHISON, about 50, insurance broker, Garden City, L. I.

JOHN JOHNSON, 58, porter employed at Bank of America, 44 Wall street.

CHARLES HANRAHAN, Brooklyn.

L. L. ROBERTS, New York.

BARTHLOMEW FLANNERY, New York.

ALFRED MAYER, 551 West One Hundred and Forty-eighth street, New York.

REGINALD ELLSWORTH, West Orange, N. J.

JOSEPH ARESBERG, Brooklyn.

ALEXANDER LEITH, New York.

BENJAMIN SOLOWAY, Brooklyn.

An unidentified man, about 30, 5ft. 6in., dark hair, gray eyes.

THE INJURED.

Joseph Schmitt, 30, clerk, Bayside, L. I.

Joseph Aurebury, 27, married, New York City.

Raymond Miller, address unknown.

Lewis K. Smith, New York.

Thomas Osprey, 18, Brooklyn.

Among the injured who live outside of Greater New York are:

Worth Begley, Washington, D. C.; Arthur J. C. Cole, North Arlington, N. J., condition serious; Leo K. Drury, 1721 Rhode Island avenue, Washington, D. C.; A. B. Jessup, Jeddo, Pa.; John Markle, Jeddo, Pa.

...Buy Flowers at Our ...Newly Enlarged Floral Shop, Located on the Main Floor.

...e of ...tables

...sible for us to prepare ...rpass all expectations.

...t 5.00

...colored borders are at... ...apartment house and

...nkets, 16.00 pair ...y warm! We are so glad ...he sale—as they are very ...The bindings and borders

...10.75 to 40.00 pr. ...ets with attractive borders ...gs. Every one is an excep... ...rom 10.75 to 40.00 a pair.

...50-in., 2.50 each ...been forgotten in this sale ...e blankets have cunning little ...priced, 2.50 each.

...5 Each ...silk mull, filled with fluffy ...is sale.

...nkets, 6.50 each ...rog, ready to serve as a warm ...eed no further recommenda... ...ns are prettier than ever— ...eeds now. Size 72x90—6.9...

...priced in the ...er Sale ...eets, 81x90..2.35 ...eets, 54x90..1.69 ...alues and so great will be ...e the right to limit quantities ...avings. ...57½c each, or 5.95 dozen ...62½c each, or 6.65 dozen

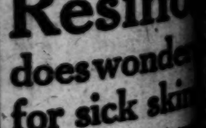

Resino does wonders for sick skins

That itching, burning skin-trouble which keeps you scratching and digging, is a source of embarrassment, as well as of torment by night. Why don't you get rid of it by using Resinol Ointment? Physicians prescribe it constantly. In most cases it stops itching instantly and clears away eruptions promptly. It is very soothing and economical to use.

Sold by all druggists. Prescribed and should usually be used by Resinol Soap.

The Joy Of Perfect Health Know the delight to one who has suffered from a skin of pimples. The clear, delightful complexion which follows natural beauty of health. It can come to you. Get a cake of Resinol Soap today.

Guerlain's Oriental Cream

HERBERT L. HOPKINS CO.

To make salads more healthful use Pompeian Olive Oil

WALL ST. BOMB CARRIES DEATH.

More Than Score Killed and Hundreds Injured.

Terrific Explosion Shakes Heart of New York.

Mystery Surrounds Blast; At Noon Hour.

(Continued from First Page.)

trict were unable to cope with the crowds and a hurry call for police reserves was sent to all downtown police stations.

Subtreasury officials, fearing that an attempt might be made to rob the building, all the windows of which were broken, requested assistance of the military authorities at Governor's Island and a company of soldiers was sent to guard the institution.

Hurry calls were also sent to all hospitals in the downtown district of New York and scores of ambulances were seen speeding through the narrow streets. Dressing stations were established in the lobbies of buildings nearby where the less seriously injured were given treatment.

Evidence tending to confirm the theory that the explosion was caused by a bomb or some other infernal machine came from several sources.

BELIEVES T.N.T. USED.

Chief Police Inspector Lahey reported late today that he had found evidence to justify the conclusion that the explosion was caused by a huge bomb loaded with T.N.T.—Trinitrotoluol—reinforced with iron slugs fashioned from window weight bars. Pieces of these slugs were found in several adjacent structures. This type of weight bars, a close inspection by police and Department of Justice agents disclosed, is not used in any building within a radius of several hundred feet from the explosion.

Warning that radicals planned a renewal of bombing outrages was sent less than a month ago to all eastern clients of the William J. Burns Detective Agency, according to a statement by Burns, who said he was convinced that today's explosion was a premeditated attack and was not accidental.

TIMING DEVICE.

Burns, who said he had been engaged by the Morgan firm to make an investigation of the accident, stated that his personal investigation convinced him that a wagon containing a bomb or bombs was left in front of the subtreasury building with a timing device so fixed as to cause it to explode precisely at noon. No trace of the driver of the wagon has been found, he said, and added that in his opinion the man escaped a few moments before the explosion.

Fire Chief Kenton and officers from the bureau of combustibles also expressed the belief that the explosion was caused by a bomb after examining fragments of metal found in the street in front of the Morgan offices. Dr. William F. Doyle, chief of the bureau of combustibles, pointed out that the small hole found in the street near the Morgan offices and the widely scattered scars on the facades of near-by buildings also indicated that the blast was caused by a bomb, rather than by an explosion of a quantity of dynamite or other explosives.

BANKERS ESCAPE.

Five members of the Morgan firm were in the building at the time of the accident. Thomas W. Lament, Dwight W. Morrow, Eliot G. Bacon and George Whitney were in a conference on the second floor of the Broad street side of the building. They were shaken up but all escaped without injury.

Junius Spencer Morgan, son of J. P. Morgan, head of the firm, who is now abroad, was at his desk on the lower floor when the explosion occurred. It shattered the glass partitions of his office, showering him with fragments. He was slightly cut on the hands and arms.

"The explosion threw the conference upstairs into disorder," Lamont said. "We were jarred by the concussion and rather excitedly ran down to the main floor where the most confusion prevailed. There were about fifty employees, who were more or less injured, and those clerks who had miraculously escaped injury from fallen debris were courageously devoting their attention to assisting those who were less fortunate.

"One of our valued employees, William Joyce, was killed. He was the son of Thomas W. Joyce, who has been in our employ thirty years and who was himself severely hurt. All our large windows on the first floor and some on the second floor were blown in. The office will be ready for business tomorrow morning."

There were between four hundred and five hundred employees in the Morgan Building at the time of the explosion.

WARNING LETTER.

A letter giving warning of today's explosion was dropped Wednesday morning through the mail slot of a door in one of the offices of the French High Commission at 68 Broadway, it became known tonight. This letter, apparently written by a man formerly in the employ of the commission, was torn into small pieces soon after it was read and dropped into the waste basket.

Today, after the explosion, these bits of paper were taken from the basket, pasted together and turned over to the police. The letter, which was addressed to Lieut. Arnaud, who is attached to the commission, began with the word "Greetings." The writer said he thought he was rendering a service to the French commission by advising Maurice Casenave, minister plenipotentiary, and his assistants, of the fact that a catastrophe would occur in Wall street about 2:30 o'clock. No date was mentioned.

The writer suggested that Lieut. Arnaud advise Minister Casenave to have the offices of the commission closed and unoccupied at 2 o'clock so that the lives of the office staff might be spared. The letter also mentioned "between 2 and 4 o'clock, daylight time," as the probable hour for the catastrophe.

REVENGE INTIMATED.

It was intimated in the letter that "some people had grievances and wanted to take revenge." Lieut. Arnaud read the letter several times. Feeling assured that it had been written by an alarmist, and should not be taken seriously, he tore it up and threw it into a waste paper basket. He gave no further thought to the letter until after the explosion today, when he rushed into the office, emptied the contents of the basket in a heap on his desk, sorted the bits of the letter, pieced them together and turned them over to the police.

Efforts to learn whether the letter bore a signature proved futile.

Soon after the letter had been handed to the police, it was learned that detectives had been sent to an address in West Twenty-second street, to seek a man formerly in the employ of the French commission. It was said that he had left the service of the French government on Sept. 1, 1919.

The writer of the letter, the police believe, was familiar with all plans for the explosion and would be able to point out the responsible parties.

TELL OF WAGON.

Despite the police theory that the explosion was that of an infernal machine, several eyewitnesses reported that a wagon bearing the sign "Explosives" was seen near the Morgan Building a few moments before the blast occurred. This led to the theory which was still held by members of the Morgan firm tonight that the explosion was caused by a collision between this explosive-laden wagon and another vehicle.

"From what we have learned I am inclined to believe that the explosion was due merely to an accident," Thomas W. Lamont of the Morgan firm declared tonight. "There are no reasons that we can find that would lead to premeditated bombing. I can see nothing to be gained by such an act. Circumstances of the occurrence surely do not point to an attempt to wreck the Morgan offices.

"If anybody really plotted destruction of our building, I believe that we would have been sent the warning that is usual in such instances. And we have not been threatened in any manner. I believe the explosion was due to nothing more than an unfortunate accident to a dray loaded with explosives which I am informed had arrived on the site of the stock exchange building addition across the street from our offices."

NO PERMITS ISSUED.

An investigation by representatives of the Fire Commissioner, however, showed that no permits had been issued today for the transportation of explosives in the area surrounding Broad and Wall streets. Shipments of explosives were neither received nor expected during the day at any other buildings under construction in the immediate vicinity, according to the commissioner, who said a canvass had been made of all construction in the neighborhood.

Frank Francisco, one of the investigators of the Department of Justice, called attention tonight to the fact that the explosion occurred just one day after the last members of the "red squad" of the department were disbanded. This squad had been active in running down bomb plots since early in the war and the last forty members were taken from that work yesterday, Francisco said.

Thirty picked detectives were sent out tonight to maintain a strict surveillance over the Morgan home at Thirty-sixth and Thirty-seventh streets on Madison avenue. The detectives stationed themselves in doorways, on housetops and at other points of vantage in the vicinity of the home. They had orders to stop every person and automobile that passed which gave them the slightest reason for suspicion.

EXCHANGE TO OPEN.

The New York stock and curb exchanges will be opened for business tomorrow morning at the usual time, it was officially announced tonight. Officials of the stock exchange declared that bonds valued at $56,000 and 2574 shares of stock are missing as a result of the explosion.

The securities were in the hands of messengers employed by various brokerage firms.

Nicholas de John, 23 years old, who was employed by a Broad-street brokerage firm, was carrying a roll of bonds and securities aggregating $15,000 in Wall street when the explosion occurred. He was thrown on his back and received an ugly wound in the stomach. The bonds fell to the ground, but he had presence of mind to seize them and stuff them in his pocket, where they were found after he was taken to the hospital.

GUARDED BY SEARCHLIGHTS.

Batteries of searchlights were scattered through the financial district and kept the place as light as day. Extra guards were on duty around the City Hall, the County Courthouse, St. Patrick's Cathedral, the Cathedral of St. John the Divine and the homes of prominent officials and well-known wealthy men.

Dr. Charles Norris, chief medical examiner, declared the explosive force was trinitrotoluol. Whether the explosive was hauled into the district in a rickety and badly kept wagon that stopped at the curb not far from the Morgan Building a minute before the explosion is not known. The wagon, once red and bearing, according to witnesses, the name of the Du Pont de Nemours Company, was converted into dust and small kindling by the blast. The dejected-looking horse that dragged it was killed.

It is Dr. Norris's belief that the disaster was caused by a bomb—a bomb as large as a good sized shell or a small torpedo—thrown from the back of a speeding automobile or dropped or hurled from a high cornice.

He reported that he found in the body of Robert Westday, a 17-year-old victim, a section of smooth curved sheet iron and declared this to be a section of the jacket of the bomb. Westday was instantly killed.

POLICE THEORY.

The only theory the police entertain is that the old red dray, standing by the assay office curb, bore the bomb and that it was touched off by a percussion cap at the end of a time fuse. John W. Muntch of Astoria, N. Y., visited police headquarters tonight and told of seeing this wagon, all alone and unmanned where the crash occurred.

Two other men and a boy also told the police they saw a covered wagon marked "explosives," going south in lower Broadway, about fifteen minutes before the explosion. The boy said he saw the wagon at Broadway and Vesey street, while the two men, who were in an automobile, say they passed a wagon at Broadway and John street.

Government agents, searching the debris after the explosion, said they found the wagon axle and steel tire, badly bent but intact. They said they bore out the theory that the metal slugs found imbedded in the sides of adjacent buildings and in the streets hundreds of feet away were not from the metal part of the wagon. Some of these slugs picked up soon after the explosion occurred were hot and smelled strongly of chemicals used in the manufacture of explosives, they said.

ALL CONFUSION.

It was impossible an hour after the explosion occurred to determine either its exact nature or location for spectators were held back by the police.

It was reported, however, that shortly before noon an automobile with two men drew up in front of the Morgan offices and that when Morgan detectives approached the machine one man alighted and either accidentally or purposely dropped what appeared to be a bomb.

Occupants of a skyscraper looking down on Wall street told another version of the automobile story. They declared they had seen the car draw up and the men leave it. These spectators advanced the theory that the bomb—if it was a bomb—had been timed.

This version differed from the first as regards the two passengers and their chauffeur. The first story had it that they were among the dead or injured.

TRADING SUSPENDED.

Never in its history has lower Manhattan witnessed such excitement as prevailed today. Trading on both the stock and curb exchanges was ordered suspended for the day a few minutes after the explosion occurred and from then on lower New York forgot all its business matters in attending to the needs of the injured.

Fire apparatus and ambulances dashed through the narrow, crooked streets of the financial district, on which lay a covering of shattered glass and the broken remains of men and horses.

Among the bodies were those of three girls, terribly mutilated. A police cordon was hastily thrown around the entire district, when thousands, hearing the explosion, flocked there. Police reports at 12:15 had fifteen dead.

Unofficial reports had thirty dead.

The United States subtreasury, immediately opposite the scene of the explosion, was placed under heavy police guard to protect its millions of dollars in gold, silver and paper money.

REMOVING DEAD.

"The first efforts of the police were directed toward aiding the injured and removing the dead. At 12:40 fourteen bodies were seen lying on the sidewalk and ten others were reported to have been taken away by volunteer workers.

An emergency call was sent to Governor's Island, from which a heavy detachment was sent to New York to guard the subtreasury and aid the police.

Heads of the fire department, on reaching the scene, directed their efforts toward ascertaining the cause and location of the explosion. The latter was difficult because of the shattered appearance of buildings near the Morgan office, but the authorities were inclined to abandon their theory that the explosion had occurred either in the Morgan office building or the stock exchange. Consensus of opinion at 12:45 was that the blow-up had occurred in the street.

TELEPHONES DISABLED.

Police hastily assembled to aid in coping with the crowd of many thousands of persons who tried to press themselves into Wall street. Telephone service was shut off from many public booths in the vicinity and all banking offices were placed under extraordinarily heavy guard.

A wrecked automobile bearing a New Jersey license number, was found near the Morgan Building and the police tried to establish whether this was the machine, which had figured so prominently in versions of the disaster.

An hour after the explosion occurred the police were inclined to the theory that it had been caused by a collision of a T.N.T. truck and an automobile on Wall street between the Morgan office and the subtreasury building.

DEMOLISHED TRUCK.

They pointed to the fact that a demolished truck was found at this point near the wrecked automobile. The authorities switched their theory from dynamite to T.N.T., because of the fact that there appeared no great hole in the pavement, such as would have been blasted by the downward force of dynamite.

So far as could be learned no prominent financiers or members of the stock exchange were injured in the explosion. Thomas W. Lamont and Henry P. Davison, members of the firm, were in the Morgan offices at the time, but were not hurt.

Seventeen victims of the explosion were taken out of the side door of the Morgan banking house at 12:25.

Underneath the wrecked automobile was found a New Jersey chauffeur's license made out in the name of Jerome H. McKeen, of 1407 Nelson avenue, Bronx.

United States regulars from Governor's Island arrived on the scene at 12:50 for guard duty.

DOUBT ACCIDENT THEORY.

At 1:05 doubt was cast on the accident theory when members of the bomb squad who hastened to the scene expressed the opinion that a bomb had exploded. They added that fragments of metal picked up on the street were being examined on the theory that they may have been bits of an infernal machine.

At 1:15 p.m. the police estimated the number of injured at 200.

Business on the cotton exchange was at a standstill this afternoon owing to the absence of brokers who were ascertaining the damage to their offices. The advisability of closing the exchange was under consideration.

The unofficial estimate of dead at 1:20 was thirty.

HOSPITALS CROWDED.

All hospitals near the financial district were crowded with injured and physicians were summoned from all over the city.

Police summoned all ambulances from the Thirty-fourth street south, and all available police reserves were mobilized.

The financial district after the explosion presented a scene of demolition.

In addition to the bodies of human beings and horses scattered over the pavement, great blotches of blood appeared on the white walls of Wall street's office buildings. Almost every pane of glass in the vicinity was shattered and beside a mantle of broken crystal the streets were covered with fragments of brick and stone blasted from the base walls of the skyscrapers. Several persons were hurt in these office buildings when missiles hurtled through windows.

MORGAN BUILDING DAMAGED.

The front of the Morgan Building was demolished and the subtreasury also was severely damaged.

Junius Spencer Morgan, son of J. P. Morgan, and a member of the firm, said that he was showered with broken glass, but was not hurt. When the explosion occurred, he said, he was sitting in his office on the first floor of the building, while other members of the firm were at a meeting on an upper floor.

The call for soldiers from Governor's Island was sent by Martin Vogel, assistant secretary of the treasury, who has charge of the subtreasury. With all the windows blasted out, Col. William Wiegel, chief of staff at the military post, announced that 200 infantrymen would patrol the financial district with fixed bayonets day and night with orders to allow no one to approach government property.

Mayor Hylan arrived at the scene at 7 p.m. to direct the efforts of municipal authorities.

The reported license number of the wrecked automobile was that of Dunham Beedon, 171 South Third street, South Orange. Beedon is manager of a pharmacy in Newark.

It was said in Newark that Beedon had left his pharmacy this morning to go to an office in Wall street.

DRUGGIST FOUND.

Beedon later was found safe in an accountant's office at 52 Wall street. He said he had parked his car, which contained no explosive, in front of the building and behind another machine. Beedon added that he knew no more of the explosion.

To check up on the story that a powder wagon was struck by an automobile, agents of the Department of Justice asked E. I. Dupont De Nemours & Co. for a detailed report on the location of all their wagons at the time of the explosion.

Officials of the company asserted they were not carrying explosives to points in the vicinity where excavations are being made.

Several construction men expressed firm belief that the wreck was that of a powder wagon.

The Broad Street Hospital announced at 2 o'clock that it had treated nearly 200 people, mostly men, for injuries due to the explosion.

At 1:30 several representatives from the District Attorney's office arrived on the scene to start an investigation.

Hiram Davis, a chauffeur for Winslow S. Pierce, a lawyer at 40 Wall street, told the police that the first flash of the explosion came from an automobile standing in the middle of the street midway between the subtreasury and the J. P. Morgan Building. A wrecked automobile found at the scene does not show, however, that the explosion came from inside of his car.

The damage to the Morgan Building alone was estimated at $500,000. Minor damage to hundreds of other buildings, it was expected, would total at least $500,000 more.

Ulysses S. Grant, deputy subtreasurer, who was sitting at his desk in the subtreasury, was slightly injured by flying glass.

The bureau of combustibles announced it was examining a black box about a foot square and encircled by wire found by the police in an automobile parked at Wall street and Hanover Square, about two blocks from the explosion. The owner of the car, a clerk in the National City Bank, called the police's attention to the box, which he said he had not placed there and was afraid to remove.

At 4:30 o'clock twelve bodies had been taken to morgues.

Chief Police Inspector Lahey reported late this afternoon that he had found evidence to justify the conclusion that the explosion was caused by a huge bomb loaded with T.N.T.—trinitrotoluol — reinforced with iron slugs fashioned from window-weight bars.

John Markle of Jedde, Pa., said to be a wealthy coal operator, was in the Morgon offices, accompanied by A. Jessup, his chief engineer, when the explosion occurred. They were in conference with several business men, including Walter Dickerson.

As the tremendous detonation rocked the walls and smashed in windows, Markle covered his head with his arms, thus escaping the shower of glass and debris which felled Dickerson, fracturing his skull. Both Markle and Jessup escaped with slight injuries.

RED CROSS AIDS EXPLOSION HURT.

Directors' Meeting Disbands to Give Surgical Treatment to Victims.

[BY A. P. NIGHT WIRE.]

NEW YORK, Sept. 16.—Thirty-five directors of the Red Cross were conferring uptown when the explosion occurred. They were rushed to the scene and rendered first aid.

Large quantities of surgical dressings, medicines and hospital supplies were sent to Wall street and Dr. Thomas J. Reilly, general director of the Distress and Relief Committee of the Red Cross, installed a dressing station on the steps of the Morgan Building.

SENTENCE TWO TO DIE FOR MURDER OF TISZA.

[BY CABLE AND ASSOCIATED PRESS.]

BUDAPEST, Sept. 15.—Stephen Hodo and M. Sztenykowski have been convicted by a court-martial of the assassination of Count Stephen Tisza, who was shot and killed Nov. 1, 1918, and have been sentenced to be hanged. M. Huettner has been sentenced to fifteen years imprisonment for his connection with the crime and two other men accused during the trial have been sent to jail for three months.

Start Clearing for Highway.

[BY A. P. DAY WIRE.]

CANYONVILLE (Or.) Sept. 16.—The work of clearing the right of way between Canyonville and Myrtle Creek for the Pacific highway has been started. This is the part of the road held up by injunction last fall.

GUARD CHICAGO STOCK EXCHANGE

Police Head Scents Plot of Bolshevists.

All Red Suspects Are Placed Under Espionage.

Burns Investigator Blames Communists for Outrage.

[EXCLUSIVE DISPATCH.]

CHICAGO, Sept. 16.—Following news of the fatal explosion outside the office of J. P. Morgan & Co., the Chief of Police of Chicago immediately ordered a heavy police guard thrown around the stock exchange, the Board of Trade and other LaSalle-street buildings—the Wall street of Chicago. Police heads here scented a Bolshevist plot and feared outrages similar to that in New York would be attempted in other cities.

"I am not going to take any chances here," said the Chief. "The New York explosion may or may not have been caused by Red activities, but I am going to guard against any such thing here."

Capt. Morgan Collins was detailed to take charge of the forces guarding the stock exchange and other buildings. This force includes many uniformed police and a heavy detail of detectives in citizens' clothing. The famous anarchist squad, which is familiar with virtually all the Bolshevists, I.W.W. and other elements of that character, was called into action and instructed to watch all secret meetings of Reds here.

REDS UNDER ESPIONAGE.

In addition to these precautions, the head of the Federal secret service here was taking initial steps to keep close espionage upon all Red suspects and the well-known leaders of disloyal bands. He was awaiting official information as to the nature of the New York explosion.

The Burns, Pinkerton and other detective agencies were also moved to unusual activities. Allen C. Meyer, chief investigator of the Burns agency, believes investigation will show that the New York explosion can be laid at the door of the Communist party, several of whose leaders were recently convicted here. Meyer arrived from the East today to testify before the grand jury in connection with the case of Lloyd Wilson, arrested in the Far West for alleged complicity in the bond deals of Arnstein.

EXPECTED REIGN OF TERROR.

"Two weeks ago we notified clients who had employed us to investigate that within a few weeks a reign of terror would begin," said Meyer. "The Communist party is behind it all. They are planning to wreck buildings, murder and commit all kinds of atrocities. A general strike is planned so that industries will be tied up."

It is recalled that the Communists arrested for plotting to wreck an Illinois Central train admit they intended to murder all the survivors.

EYEWITNESS' DESCRIPTION.

(Continued from First Page.)

fire, evidently from a pile of wreckage.

SCENE OF HORROR.

"Almost in front of the steps leading to the Morgan Bank was the mutilated body of a man. Other bodies, most of them silent in death, lay near by. As I gazed horror-stricken at the sight, one of these forms, half-naked and seared with burns, started to rise. It struggled, then toppled and fell lifeless into the gutter.

"On the opposite side of the street were other forms. One of them was that of a young woman, her clothing torn and burned away. It was moving—not in an effort to rise, but in the agony of death. I started toward her—but as I did she became still. Glancing down, I saw that the pavement was discolored with blood. In plain sight, within a radius of thirty to fifty feet were nine lifeless forms.

"The body of the dead horse in the middle of the street showed plain evidence of having been very close to the scene of the blast. It was literally torn to pieces.

WINDOWS BLOWN OUT.

"The windows of the Morgan Building were blown out and through the openings could be seen the smoke-blackened interior of what, but a few moments previous had been one of the handsomest banking rooms in the city. Opposite, the entrance to the newly completed white exterior of the subtreasury annex was battered and torn as if having been subjected to a bombardment of machine-gun fire. The doorway with its massive steel grill work was shattered and the stone surrounding the door cracked and battered away.

"By this time the crowd was pressing in, held in check by the hastily gathering policemen. At the doorway of the Morgan Bank was a uniformed guard, apparently half dazed, but sticking to his post and holding back those who sought to enter.

CROWD STRANGELY QUIET.

"The crowd was strangely quiet—and over it seemed to hang a feeling of awe and horror. At the commands of the police it moved and fell back silently. On the steps of the old Subtreasury Building—the spot where years ago stirring scenes connected with the American Revolution were enacted—stands a statue of George Washington. Looking down from its pedestal between the massive granite columns, scarred by missiles from the explosion, the outstretched hands of the father of his country seemed to carry a silent command to be calm.

"Then came the ambulances. Near-by trucks and automobiles were first pressed into service. Volunteers, heeding not blood-smeared hands and clothing, tenderly lifted into the vehicles the bodies of the dying and dead. The dead that remained for additional conveyances were charitably hidden from sight by coverings torn from awnings and robes from arriving motor cars.

"It was such a scene as I had pictured as a possibility during the war should the enemy succeed in dropping on the financial district one of his deadly aerial bombs."

EVERY MORNING IN THE YEAR. Los Angeles Times. The Times Building, First and Broadway.

$1.05 per Month. DELIVERED BY CARRIER. Single Copies, Daily, 3c; Sunday, 5c. By Mail, in Postal Zones 1 to 4, including California, Arizona, $15.00; Monthly, $1.25. In Zone 5 including Colorado, Nevada, Oregon, Washington, Yearly, $16.00; Monthly, $1.35. In Zones 6 and 7 and Mexico, Yearly, $18.00; Monthly $1.50. Foreign.

Entered as second-class matter, December 6, 1903, at the Postoffice at Los Angeles, under the Act of March 3, 1879.

FRIDAY MORNING, SEPTEMBER 17, 1920. Vol. XXXIX, No.

COX CHARGES BOOMERANG

Early Benefit Wiped Out When Candidate Accused G. O. P. Officials.

[EXCLUSIVE DISPATCH.]

CHICAGO, Sept. 16.—Gov. Cox, according to the reaction which is developing more and more strongly daily, has been both aided and injured by his charges of a $15,000,000 slush fund and the Senate investigation thereof. He has won the attention of the American public through his speeches on the subject as nothing else could.

A Californian who was on the recent trip to Marion summarized it in this way:

"He made the people sit up and take notice when he, first sprung the matter in his speeches. But I think his later conduct hurt him seriously."

DISTINCT RECOIL.

There was a distinct recoil, for example, when Gov. Cox practically charged that either National Treasurer Upham or National Committee Chairman Hays of the G.O.P. had perjured themselves during the earlier testimony before the Senate subcommittee.

That the Governor was able to draw out through the assistance of his personal representative, Edmund H. Moore of Youngstown, a certain amount of confirmation of [illegible] list and $15,000,000 fund, did offset this recoil.

He also failed to [illegible] degree his assertions that [illegible] fluences were backing Harding, or that bayonets were used in coercing the laborers.

BAD IMPRESSION GIVEN.

This failure in creating the impression among business men "the Governor was shooting off mouth in the heat of a speech," to quote one of them, later tried to gather the to substantiate his charges.

Such an impression is especially beneficial to a candidate, especially if it is to be gaining ground in a campaign.

The Republicans at his headquarters busied themselves with preparations for Cox's Day tomorrow. They will be pressed the removal of the Republican senatorial committee. The Governors of Iowa, Kentucky, Iowa, Colorado and have issued proclamations aside for special ceremonies brating the ratification of the stitution.

PORTLAND'S CHANNEL TO SEA FILLING UP.

DREDGING EQUIPMENT AND FUNDS INSUFFICIENT FOR NEEDS OF PORT.

[EXCLUSIVE DISPATCH.]

PORTLAND, Sept. 16.—Certain parts of Portland's channel to the sea are filling faster than they can be dredged with available equipment and funds, and the city faces failure as a port unless measures are taken to meet the emergency, according to a report to the City Council today by an official committee of fifteen citizens. The report, made in support of a measure to consolidate the Port of Portland Commission and Public Dock Commission and give them a bonding power of $16,500,000, reveals a condition that comes as a surprise to the city.

With things shifting along as they are, according to the report, big ships will be unable to reach Portland next year unless the government should provide money for dredging or nature should provide high water when lower water is to be expected.

"Strenuous representations might secure more government funds," the report says, "and more equipment, but with the effort to economize and reduce war debts, it is extremely doubtful if it will be forthcoming in time.

"Depending entirely on present government operations for dredging, the thirty-foot depth cannot be maintained at all points stages following average freshets. If there is a [illegible] in 1921 as high as in 1920, land will be obliged to [illegible] loading of [illegible] for a the year, unless the [illegible] vides money and [illegible] move the bars as the [illegible] or unless the river [illegible] ly hold above [illegible] out the usual low-water [illegible]

If the [illegible] carry, giving the [illegible] power, it is shown that [illegible] be available to create a [illegible] and permanent channel.

NEGRO LYNCHED IN HOUSTON.

[BY A. P. NIGHT WIRE.]

HOUSTON, Tex. (Sept. 16)—Oscar Bender, negro, was [illegible] today for [illegible] Street Joe Baker of Beaumont. He was later was taken from the [illegible] at Angleton by a mob of [illegible] and hanged. [illegible] this morning.

When the stomach is "Off," sometimes a good way to find the trouble is to quit coffee and use

INSTANT POSTUM

Ten days' trial proves and there's a lot of satisfaction in knowing.

Why not order a tin of Instant Postum from the grocer next time—and watch yourself and your own feelings?

"There's a Reason"

Made by Postum Cereal Co., Inc., Battle Creek, Mich.

R. M. Hartwell Co.

This big jobbing Company handles an extensive line of general engineering supplies and machinery. Established four years, they have built up a steadily increasing business throughout Southern California.

The Hartwell concern carries a large stock of the celebrated Lunkenheimer valves and engineers' specialties, that Company being the largest manufacturers of this line in the world.

In equipping their offices the R. M. Hartwell Co. chose "Weber," realizing that in addition to the best type of standardized office furniture, they would secure a most gratifying degree of Service.

We will appreciate the opportunity of consulting with you in connection with your requirements in office furnishings.

Weber Showcase & Fixture Co.

OFFICE EQUIPPERS

330 S. Los Angeles St. Phone Main 9184.

(222)

BOYS' R... O...

We invite you to see ... overcoats, now re... in knickers and yo... long trousers.

A large assortment of ... tractive colorings and d... rials is being shown in o... ment, third floor.

Boys' Knicker... 6 to 18 Yea...

$17.50, $18.50, $20, $...

Many with two pairs ...

Students' Su... 14 to 22 Yea...

$30, $35, $40, $45...

Juvenile Overc... 3 to 10 Year...

$7.50, $8.50, $10, $12.5... $20, $25

Mail Orders Filled

Ha...

AT YOUR SERVI...

The Wiley B. Allen Co.

You will buy a Player Piano Some Day!

NOW would be a good time to investigate

The EUPHONA

The way to buy a player is to sit down to it, put in a familiar roll, start it and see what happens.

The first thing you will notice about the Euphona (foot pedal type) will be that it operates with the minimum effort; next observe the delicacy and fluency of the player action; light or heavy passages are all the same, no hesitancy, no skipping; then consider the tone; it is different from the average player, sweet and voiced just right; and lastly look at the case; neat, plain, handsome mahogany or fumed oak and no larger than an ordinary apartment size piano. There is a special feature if you wish to use the Euphona for dancing that will please you. There are two sizes and three styles, straight, ... and fully reproducing.

The price is modest, within the reach of almost ... one. Terms will be arranged if desired. Come in for a pleasant and instructive half hour just now when our stock is especially complete.

Send for Catalogs:

Name .....

Address .....

—for Evening W...

For every occasion—whether ... an informal dinner or a func... the most exacting dress r... ments, a complete wardrobe ... rect Evening Clothes will be ... at Woolf & Beans', the only ... ized Full Dress Shop in the c...

Woolf & Bea...

"The Full Dress Men"

Second Floor Merchants Bank

Your Mil...

Who has served yo... ing this past year is a ... every reason to be ac...

But

What about the milk ... you? Is it Crescent ... which won highest rat... Angeles Board of Hea... competition with all ot... ized milks, or is it just ... you get from him b... around?

You can get Crescent ... delivered to your door ... costs no more than the ... you are now using—si... phone now and call

Main ...

Crescent C... Comp...

Ask for Reside...

CRESCENT CREAMERY COMPANY

BOYS' FALL SUITS and OVERCOATS

We invite you to see the fall suits and overcoats, now ready for your boy in knickers and your young man in long trousers.

A large assortment of new models in attractive colorings and dependable materials is being shown in our Boys' Department, third floor.

Boys' Knicker Suits, 6 to 18 Years.
$17.50, $18.50, $20, $25, $30, $35
Many with two pairs of pants.

Students' Suits, 14 to 22 Years.
$30, $35, $40, $45, $50, $60

Juvenile Overcoats, 3 to 10 Years.
$7.50, $8.50, $10, $12.50, $15, $17.50, $20, $25

Boys' Overcoats, 11 to 18 Years.
$17.50, $20, $25, $30, $35, $40

Students' Overcoats 18 to 21 Years.
$30, $35, $40
$45, $50, $55, $60

Leather Overcoats
Reversible. Tans and dark browns — tweed mixtures and cassimeres.
4 to 10 Years, $30, $35.
11 to 20 Years $30, $35, $40, $45.

Camel's Hair Coats
for boys or girls
$40, $45, $50

New Sweaters
Popular Slip-on Style, in various school colors
$9 to $15
Coat Sweaters, $6 to $11
Jerseys, $3.75 and $4

Harris & Frank
437-443 So. Broadway at 5th
OUR SERVICE AND YOUR BOY'S ALWAYS

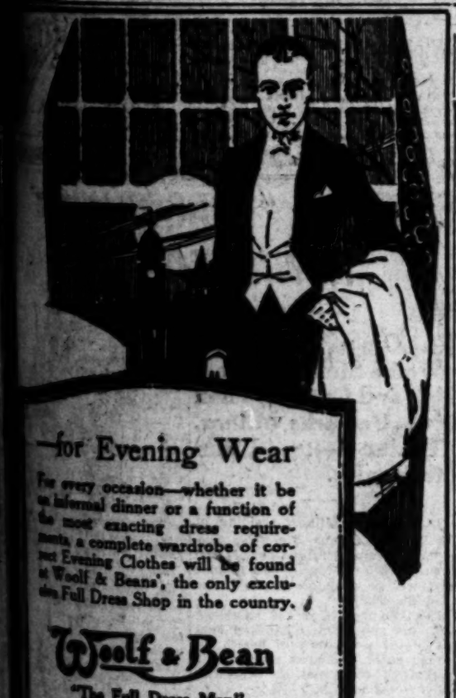

—for Evening Wear

For every occasion—whether it be an informal dinner or a function of the most exacting dress requirements, a complete wardrobe of correct Evening Clothes will be found at Woolf & Beans', the only exclusive Full Dress Shop in the country.

Woolf & Bean
"The Full Dress Men"
Second Floor Merchants Bank Bldg.

Your Milkman

Who has served you so regularly during this past year is a good scout and has every reason to be accommodating.

But

What about the milk that he brings to you? Is it Crescent Pasteurized Milk which won highest rating from the Los Angeles Board of Health, August 1st, in competition with all other local pasteurized milks, or is it just ordinary milk that you get from him because he comes around?

You can get Crescent Pasteurized Milk delivered to your door every day, and it costs no more than the pasteurized milk you are now using—simply go to your phone now and call

Main 1444

Crescent Creamery Company
Ask for Residence Service.

ENGLAND GOING AFTER CINEMA FILM BUSINESS.

GREAT BRITAIN MAKES STRENUOUS EFFORTS TO GAIN AMERICAN INDUSTRY.

[BY A. P. DAY WIRE.]

WASHINGTON, Sept. 16.—Strenuous efforts are being put forth in Great Britain to overcome the lead the United States has maintained in the production of motion-picture films, according to a report today from Consul Calkin M. Hitch at Nottingham to the Department of Commerce.

During the past twelve months several large producing companies have been organized in England, the Consul said, and, while little has been done as yet in the actual production of films, there is every indication that the industry will continue to grow.

About 60 per cent of the films shown in Great Britain are produced in the United States, the Consul reported.

TAFT WILL CAMPAIGN FOR G.O.P. TICKET.

[BY A. P. NIGHT WIRE.]

NEW YORK, Sept. 16.—William Howard Taft has volunteered his services to the Republican National Committee and will devote two weeks to campaigning for Harding and Coolidge, it was announced at Republican headquarters today.

CASTORIA
For Infants and Children
In Use For Over 30 Years
Always bears the Signature of Chas. H. Fletcher

Have you a Trucking Problem Mr? .....

Let us save you time and trouble on your shipments. For speed and service we have the trains beat. Ask our service man to call and explain.

"The Sign of Service"

MUTUAL TRUCKING & TRANSPORTATION CORPORATION
BYRNE BUILDING
PHONE 66800

SENATOR WARNS PACIFIC COAST.

Poindexter Tells of Danger in Democrat Senate.

Jap Question Would Come Under League Jurisdiction.

Asserts Bourbon Platform Has Committed Party.

[EXCLUSIVE DISPATCH.]

WASHINGTON, Sept. 16.—Warning voters of the Pacific Coast that Democratic control of the United States Senate, might throw the question of Japanese immigration into the jurisdiction of the League of Nations, if the United States should become a member of the League, Senator Miles Poindexter, chairman of the Republican Senatorial Campaign Committee, today issued an appeal to Republicans in which he said:

"The Democrats insist that the subject of immigration is one which would not come within the jurisdiction of the League of Nations. Whether this is so or not is not expressly declared in the League covenant. It is expressly provided, however, by Article XV that 'if there should arise between members of the League any dispute likely to lead to a rupture, which is not submitted to arbitration in accordance with Article XIII, the members of the League agree that they will submit the matter to the Council.'

NOT BINDING.

"Whatever view the United States Senators or diplomats may take of the question whether immigration comes within the jurisdiction of the League, that view cannot be binding upon Japan. Japan is one party to the covenant, and if the United States becomes another party neither party can alone settle an interpretation.

"If both nations become parties to the League and Japan insists that the question of discrimination against Japanese immigrants is a dispute likely to lead to a rupture, the question must necessarily be submitted to the League Council, for the next sentence after that above quoted provides that 'any party to the dispute may effect such submission by giving notice of the existence of the dispute to the secretary-general.'

STANDS COMMITTED.

"The Democratic party stands committed by its platform and by the declarations of its candidates, to the adoption of the League of Nations covenant, without effective reservations. If, therefore, the Republicans of any State assist in sending to the Senate a member of the Democratic party, thus aiding in giving the Democrats control of committees, such votes will assist in securing ratification of the League covenant and the precipitation of the immigration controversy into international disputes over which the League would take jurisdiction."

ZION NATIONAL PARK FORMALLY DEDICATED.

MANY PROMINENT MEN TAKE PART IN EXERCISES AT UTAH PLAYGROUND.

[EXCLUSIVE DISPATCH.]

HURRICANE (Utah) Sept. 16.—Southern Utah came into its own yesterday at formal dedication of Zion National Park. Salt Lake City sent down ninety members of the Commercial Club, headed by its president, C. B. Hawley, and C. C. Neslin, Mayor of Salt Lake City. About a thousand visitors were in Zion Canyon at 10 o'clock this morning when the ceremony began.

The Los Angeles contingent, which started on Saturday by motor for the dedication, met with road trouble and a shortage of gasoline east of Las Vegas, which temporarily tied up a number of cars on the Arrowhead Trail, but Stephen T. Mather, director of national parks, who was in the party, managed to get through in time to preside at the ceremony.

Addresses were made by Senator Reed Smoot of Utah, who introduced the bill in Congress which created Utah's first national park, by former Gov. Spry of Utah, W. F. Bissinger, passenger traffic manager of Union Pacific system; W. W. Comstock of Los Angeles, general manager of the Salt Lake Route; President Heber J. Grant of the Mormon Church, and Dr. C. E. Plummer of Salt Lake City. Bands from Cedar City and St. George furnished music for the occasion.

Travel through the new park has been heavy this summer. Many tourists are headed in automobiles from Yellowstone Park for Los Angeles, via Zion Park, now that Yellowstone Park is closing for the season.

Director Mather and his party, which includes Desmond Fitzgerald of Boston, a prominent civil engineer, left Hurricane today for an inspection at the north rim of the Grand Canyon National Park.

PERMIT GRANTED TO SELL AMERICAN SHIPS.

TRANSFER OF TEN STEEL STEAMERS TO FOREIGN REGISTRY AUTHORIZED.

[BY A. P. DAY WIRE.]

WASHINGTON, Sept. 16.—The American Shipbuilding Company has been authorized by the Shipping Board to sell ten steel steamers of 3700 deadweight tons each for transfer to foreign registry. This is the first authority for the sale to foreign account of American ships granted by the board under the terms of the new Merchant Marine Act.

The board's announcement today said the American company had been unable to interest steamship companies in this country in the purchase of the craft.

The board said it had been informed that the company would receive about $662,700 each for the ships, or about $171 per deadweight ton.

Alleged Agitator Denied Seat.

[BY A. P. DAY WIRE.]

KANSAS CITY, Sept. 16.—John McKelvy of Seattle, representing a local union of the International Brotherhood of Boilermakers, Iron Shipbuilders and Helpers of America, was denied a seat in the organization's annual convention here late last night on the ground that he had "by words and actions expressed sympathy with the I.W.W. and 'One Big Union' agitators." Mr. McKelvy also was suspended from membership.

PUBLIC HEALTH IS DISCUSSED.

Education is Urged by American Association.

Physician Asserts Insanity is Increasing.

Physiological Aests for Infants Recommended.

[BY A. P. NIGHT WIRE.]

SAN FRANCISCO, Sept. 16.—Resolutions urging public health education and the establishment of publicity bureaus as integral parts of city and State health boards to inform the public of health facts were adopted by the American Public Health Association convention here today. The convention adjourned tonight.

The Fess-Capper bill for Federal physical education was indorsed, but with the suggestion that the States rather than the national government designate the machinery to carry out the program.

Proposed initiative amendments to the California Constitution to prevent vivisection and compulsory vaccination were "emphatically disapproved." President R. L. Wilbur of Stanford, and Chester H. Rowell, editor of the Fresno Republican, both spoke in opposition to these measures.

MEASURE OPPOSED.

"The anti-vaccination measure is the product of organized politics," asserted Mr. Rowell, saying it was backed by the Public Schools Protective League. According to the speaker, the University of California was practicing what the opponents of vaccination considered "assault and battery," on students by making vaccination compulsory.

Agricultural regions were urged to assist seacoast cities in exterminating plague carriers. A committee of five was appointed to investigate narcotic drug addiction. The government was called on in another resolution to carry out the war-time campaign against venereal diseases as a civil program.

Unless corrective measures are expanded and perfected, the Pacific Coast toll of 4000 who become insane yearly will be increased within ten years, Dr. Frank Wood E. Williams of New York City, assistant medical director of the National Commission on Mental Hygiene, told the convention of the American Health Association today.

Since 1910, he said, the number of hospitals in the United States where insanity is treated has increased from 187,000 to 239,000, and 65,000 new patients are admitted yearly.

Dr. Williams asserted that in New York State one of every eleven persons is given hospital treatment for a mental ailment some time during life.

ONE A MONTH.

"One person a month jumps out of a window in San Francisco because of the lack of facilities here for treating mental and nervous cases," Dr. Robert Richards of this city told the convention.

Dr. Lillian G. Martin of San Francisco suggested psychological tests for infants in order to detect and correct faults that may later lead to insanity.

"The overdrugging of the public has been brought about by the power of modern advertising of patent medicines and the truth of such advertising is conspicuous chiefly by its absence." Dr. Arthur J. Cramp of the American Medical Association, Chicago, said in a paper.

PLAYS ON THEIR FEARS.

"The patent medicine manufacturer flourishes because he plays on the fears of the public," asserted Dr. Cramp; "from one-half to three-fourths of the money spent on patent medicines goes for the manufacturers' effort to convince the buyer that he is suffering from a complaint that can be helped only by that particular medicine."

Resolutions touching on narcotic addiction, vivisection and other health matters of national importance were before the convention today. The formal business sessions of the convention closed yesterday with the election of officers and the preparation of the resolutions, today's program calling for sectional gatherings and a brief general meeting for consideration of the resolutions.

Mark F. Boyd and W. E. Fox of the University of Texas presented themes on the treatment of leprosy. Local and general infections were detailed by E. M. A. Enlows, a bacteriologist of Washington, D. C., and Dr. Frederick P. Gay of the University of California.

The Sacramento water supply was a topic presented to a laboratory session by Dr. J. R. Snyder of that city.

Vital statistics on food topics were presented by some speakers.

A paper was read today by May Bliss Dickinson on "Mothercraft Instruction for Girls."

One Pound Tins

CALIFORNIA FRUIT CHOCOLATES

Creamy centers with California fruits—*guava, fig, loganberry, orange, quince — eleven different varieties.*

Thick, milk chocolate coating made by Bishop. Slip the handsome oval tin package into the pocket of your auto. The tin keeps the chocolates perfectly.

Sold at candy stores.

BISHOP & COMPANY
Los Angeles, California

PHYSICIAN ARRESTED FOR MURDER.

Pittsburg Doctor Charged With Performing Illegal Operation on Girl.

[BY A. P. NIGHT WIRE.]

MARTINEZ, Sept. 16.—Dr. L. A. Bauter, a physician and surgeon of Pittsburg, near here, was arrested on a charge of murder by Sheriff R. R. Veate today in connection with the death in Pittsburg, Saturday night of Mildred Scau, 24, a candy store girl who came recently from Gilroy, Cal.

According to Sheriff Veate an operation was performed on the girl Saturday night, and she died soon afterward.

ANOTHER ONE ARRESTED.

[BY A. P. NIGHT WIRE.]

MUSKEGON (Mich.) Sept. 16.—Dr. O. W. Sedgewick, prominent physician of Whitehall, near here, was taken into custody in connection with the death of his wife and 3-year-old daughter, whose bodies were found in a yard in Whitehall today.

Examining physicians expressed the belief that the two had been choked to death.

WILL REMOVE FEDERAL CONVICTS IN MARYLAND.

[BY A. P. DAY WIRE.]

WASHINGTON, Sept. 16.—All Federal prisoners in the Maryland State penitentiary will be removed to other institutions as a result of an investigation of charges of brutality in the Maryland institution, it was announced today at the Department of Justice.

Asst. Atty.-Gen. Adams has approved the report of Federal inspectors recommending the removal of the prisoners, it was stated, but none of the details of the conditions found to exist in the penitentiary were made public.

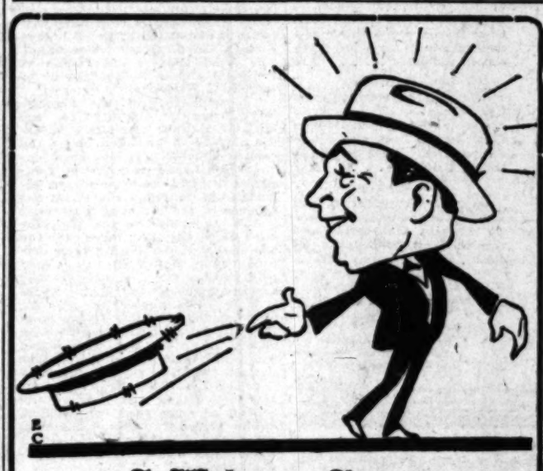

A Welcome Change

—Yes! it's high time to throw the old straw hat away—
—A business man reflects in his appearance the success he is making—
—A correct head piece is one of the most important articles of your dress—
—You will find here a hat that will make your head glad—

Values $5.00 to $25.00

HAT LOGAN
"Originator"
628 South Broadway
(The Orpheum is next door)

A First Payment of $22.50 and $18.50 Buys this Beautiful

Victor-Victrola

It is not at all necessary to pay cash for a Victor Victrola at the Birkel Company. Indeed, you may purchase any model you wish and pay for it on liberal terms of time payment.

Just now we are unusually well stocked with all of the popular Victor Victrola models in Oak, Mahogany and Walnut. The model shown above is a very popular style and is ready for immediate delivery

Our interest in your Victrola by no means ceases with delivery. It is really increased and we want you to take full advantage of our expert service, which is at your disposal during the life of the machine.

Every Universal Player Roll in Our Stock Reduced 25%

Hundreds of other rolls, including many of the standard classics, beautifully hand-played, are offered at the special price, of, each..... 25c

Geo. J. Birkel Co.
"The Steinway House"
446-448 South Broadway

Cowan's Coffee PREFERRED

Served Exclusively at
The
HOTEL Del CORONADO
CORONADO
"The Best for Every Guest"

NOW at your GROCER'S

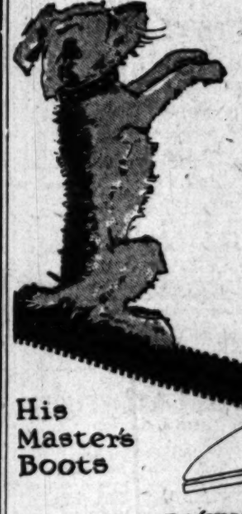

MEN of affairs mark time on the shoe question after they test the merits of Nettleton Shoes.

—Fall styles as worth while as any of the old-time favorites.

His Master's Boots

Chas. R. McWilliams

Nettleton
Boot Shop
Distinctive Shoes for Men
209 W. 3d ST.
Hotel Alexandria Bldg.

The Times Free Information Bureau
619 South Spring Street.

THE TIMES FREE INFORMATION AND RESORT BUREAU is for the accommodation and benefit of persons seeking interesting routes of travel, desirable hotels and rest, recreation and recuperation at the seashore or in the mountains.

Particulars are furnished by competent attendants and by correspondents to The General public regarding rates and attractions of railroad and steamship lines, hotels and pleasure and health resorts. Descriptive circulars and transportation literature are kept on hand for inspection and distribution. This service is absolutely free. Literature may also be obtained at the New Times Building, Broadway at First-street.

PERSONS CONTEMPLATING VISITING LOS ANGELES ARE PRIVILEGED TO HAVE THEIR MAIL ADDRESSED TO THE BUREAU.

Resorts

CALIFORNIA'S DELIGHTFUL SEASIDE RESORT
MERRITT JONES HOTEL
Ocean Park
Finest hostelry in Crescent Bay District. Right in the center of all amusements and outdoor recreations of Santa Monica, Ocean Park and Venice. SPECIAL RATES FOR BALANCE OF SEPTEMBER AND MONTH OF OCTOBER. European Plan. Phone 42168 for reservations at hotel's expense.
CLOSEST BEACH TO LOS ANGELES

JONATHAN CLUB JINKS at
FOREST HOME
September 17, 18 and 19
No Reservations to the Public Available Until September 20
OPEN ALL WINTER

PINE HILLS LODGE
It is Indian Summer at Pine Hills now, cool and delightful.
Special rates for September and October.
$3.00 to $5.00 per day and $20.00 to $30.00 per week.
Elevation 4200 feet, 60 miles from San Diego, roads good.
Phone for reservations, Julian 12-F-2.

Miramar
OCEAN AVE. AND WILSHIRE BLVD.
Santa Monica
Now open; hotel and cottages located in beautiful private park overlooking the Pacific. Prompt reservation for fall and winter season advisable. Dinner served at 7 p.m. Phone Santa Monica 23257.

VENICE Dance Pavilion
ALL THE LATEST MUSIC. LEW LEWIS ORCHESTRA.

Westlake Park Pavilion and Cafe
A REGULAR PLACE TO EAT. CAFE SERVICE. MUSIC, BOATING AND CANOEING.

SEVEN OAKS
COME IN SEPTEMBER AND WATCH THE COMING OF AUTUMN WITH HER PAINT BRUSH. ADDRESS MANAGER SEVEN OAKS, REDLANDS, CALIFORNIA.

VENETIAN SQUARE
Cozy, comfortable cottages, centrally located. Good schools, playgrounds for children. Booking reservations at winter rates now. Address Manager Venetian Square, Long Beach, Cal. Phone Home 961.

CATALINA
Sunset Apts., on Ocean Front and Mathewson. Cottages, new, plenty of room, at reasonable rates. Address J. E. Mathewson, Avalon, Cal.

BEVERLY HILLS HOTEL and BUNGALOWS
WHERE COOL TEMPERED SEA BREEZES BLOW
—A Paradise for the lover of sports in the out-o'-doors. Phone 61164 for accommodations.

Low Rates and every comfort at Alpine Tavern Mt. Lowe
2 hrs. from Los Angeles by Pacific Electric

A SOLUTION OF THE HIGH COST OF LIVING—
ROSSLYN HOTEL!
BREAKFAST, 35c TO 75c; LUNCH, 50c; DINNER, 75c.

Superb Routes of Travel

Weisbaum Personally Conducted Auto Sight Seeing Trips

Start from the Rosslyn Hotel, 455 So. Main St. Every hour, on the hour, from 8 A.M. to 4 P.M.

Seeing Los Angeles	Fare $1.00
Seeing Pasadena	Fare $1.50
Seeing the Beaches	Fare $1.50
Seeing Topanga Canyon	Fare $2.00
Seeing Riverside & Redlands	Fare $5.00
Seeing San Diego	Fare $10.00

Plus 8% War Tax.

Steamships

THE ADMIRAL LINE
PACIFIC STEAMSHIP COMPANY
REDUCED FARES
SEATTLE One Way . . . $46.00
Round Trip . . $86.00
NO EXTRA CHARGE FOR BERTH AND MEALS
S.S. President Sails Sun. Sept. 19
REGULAR SAN FRANCISCO SAILINGS EVERY SUN., TUE., WED., THU. FOR SEATTLE, TACOMA, VANCOUVER, B. C., EVERY TUE., THU., SUN.
SAN DIEGO—COOL DAYLIGHT TRIPS—SAILINGS MON. AND WED.
MEXICO, CENTRAL AMERICA—S. S. SENATOR SAILS SEPT. 19.
THE ADMIRAL LINE
TICKET OFFICE Cor. Fifth and Spring Sts. (Alexandria Hotel.) Telephone Main 7382 or 13332.
Long Beach Office, 115 West Ocean Ave.

San Francisco
$25 ROUND TRIP
Berth and Meals Included.
WHITE FLYER LINE
S.S. HUMBOLDT
Sails FRIDAY, Sept. 17, 9:30 p.m.
S. P. & P. R. S. Co. Str. Rose City San Francisco to Portland, Sept. 17.
TICKETS—TOURS
HOTEL RESERVATIONS
Camp and Resort Information.
American Travel Bureau
617 South Spring St.
Tel. 62115.

San Francisco Hotels

Hotel Cartwright
SAN FRANCISCO
534 Sutter St., above Powell St.
W. M. TURNER, Mgr.
"A Home Away From Home"
From the moment the guest arrives he is agreeably impressed with the cheerful atmosphere, which bespeaks hospitality, homelike informality and comfort.
Rates From $2.00 and Up, With Bath
From Ferry take car No. 1, 2 or 3 to Powell St. From 3rd and Townsend take car No. 16 to Sutter, transfer to Sutter st.

ALEXANDER HOTEL
SAN FRANCISCO, CAL.
Adjoining St. Francis Hotel, Geary St. above Powell. 12 Stories. Class A Building. Absolutely Fireproof, in center of shopping and theater district. Increased accommodations by our Annex entirely new. Under new management. Solari's Grill and Restaurant in connection. Rates $1.50 per day up. Special weekly rates. Take Municipal Cars A, B, C or D, direct.

Australia
PACIFIC STEAMSHIP CO.
Pier U. S. Mail S. S. SONOMA, VENTURA, 8,000-ton Lloyds A1 register. Delightful Service, Ordinary Short Line—Seattle—Victoria. Quickest passage, lowest rates. Pacific Tours, $250.00. Sonoma sails from Venturas sails from Sept. 24. Tenmont sails Sept. 29. A. M. Calder, 317 S. Spring St., Los Angeles, or Cosmos Bldg., 3 Fremont St., San Francisco.

LAND ISSUE IN CAMPAIGN FIGHT

Arizona State Leasing Law Candidates' Subject.

Campbell to Bring Matter Before the People.

Bourbons to Welcome Cox With Big Barbecue.

[EXCLUSIVE DISPATCH.]

PHOENIX, Sept. 16.—The State land board has definitely outlined one of the main issues of the fall campaign. The chairman of the board is Gov. Campbell and one of the members is Secretary of State Mit Simms, Democratic candidate for Governor in opposition to Campbell.

The last Legislature gave broader scope to the State land lease law, permitting the holding of larger tracts than hitherto allowed, this being for the declared purpose of avoiding recognition of dummy entrymen. Then it was discovered that the State land department was cancelling the dummy leases in order to consolidate the land blocks in the names of the principals affected. Protest against this practice was brought up last May by the Governor at a meeting of the land board and a resolution was passed ordering Land Commissioner Moeur to make no more such changes. About 1,000,000 acres had passed in this matter before the date of the resolution.

SEEK CANCELLATION.

The Governor has attempted consistently to secure cancellation of the second leases, that the dummy or prior leases might mature in regular order and the tracts then be put up for open competition. It has been charged that leases when they did mature went as a matter of course to the old holders, without competition, usually at 3 cents an acre, or only 1 per cent on the State's minimum valuation of $3 an acre.

The land commissioner's office claims that this is absolutely regular and is the only course under the law, which provides only for reappraisal of the value of the land at the time of expiration of leases, occupants being given absolute priority.

This cancellation was the main issue before a recent meeting of the land board, but the Governor was unable to accomplish his end. Instead, there was introduced by Simms and supported by Auditor Boyce, and Atty.-Gen. Jones, and passed over the Governor's negative vote, a resolution reciting "that no action be taken by the land department regarding the cancellation or validation of such leases till such time as their legality has been properly presented and the matter fully determined by a court of proper jurisdiction."

The case referred to is one brought by E. B. Perrin against the Hudspeth Sheep Company, affecting the right of the latter to receive a lease from the State on exclusive terms.

WOULD SIDE-STEP.

Gov. Campbell deduces that the action of the board has been for the purpose of shoving the question aside till after the election. He stated:

"I can say, most emphatically, that it is going to be an issue of the campaign. The land commissioners are seeking to shift responsibility on something which they have, by their own official action, already admitted was wrong. They are trying to put it up to the courts in order to avoid discussion in the courts of the people."

BARBECUE FOR COX.

Arizona Democrats are going to show their Presidential candidate the time of his life when he drops into Phoenix, September 22.

The State Fair grounds are to be used for the Cox reception and the candidate is expected to speak before the grand stand, which has seating capacity for 15,000. On the infield is to be the biggest barbecue ever known in the Southwest.

Cox's coming is welcomed by the Democrats as the best possible opening of the State campaign, helping to draw together the diverse elements that have been separated by the animosities of the primary campaign.

The nominee is to be taken northward by a special train, operating on a fast schedule, that he may be in time to speak at Prescott that evening. He is scheduled for other addresses at Flagstaff, Winslow and Holbrook, though, probably, from the rear platform of his car.

In Phoenix arrangements are in charge of a committee headed by former State Secretary Sid P. Osborn and including W. T. Smith, National Committeeman W. T. Barnum, State Librarian Con P. Cronin, Mrs. Hattie Williams and Mrs. Sheldon.

RIFLE TEAM WINS.

Adjt.-Gen. Ingalls is highly pleased with the fact that his National Guard team took fourth place among such organizations at the national shoot.

"The men were taken from an organization of seventy cavalrymen, just formed," he said. "While we have 213 guardsmen, 138 of them are artillerymen and not qualified under the rules for small arms firing.

"The selection from the seventy were pitted against teams taken from States that had 7000 guardsmen. Arizona went into C class in the National Guard and into class B through the good work of her civilian rifle team."

GOOD ROAD FIGHT.

[EXCLUSIVE DISPATCH.]

NOGALES, Sept. 16.—Seventy delegates, from Cochise, Pima and Santa Cruz counties here have perfected organization of the Southern Arizona Good Roads Association, with Shad Boyer of Tucson as President and O. S. MacPherson of Tucson as Secretary.

The main cause of the association's being is hostility to the initiated highway commission measure that is to be voted on at the coming election. It has been denounced as a measure especially designed to build roads elsewhere, especially in Maricopa county, at the expense of the southern counties.

Also unpopular is the plan for abolishing the allowance to the counties of 75 per cent of their own road funds, giving all the road moneys to a State commission and a State highway engineer. There is to be furtherance of the plan for diverting the coast travel away from Phoenix, by means of construction of a highway between Tucson and Ajo. Declaration was made that the association would block any measure that would seek to give Maricopa county and Phoenix any control of State road construction.

The proposed measure has the support of the Arizona Good Roads Association, declared a Phoenix organization.

Superb Routes of Travel

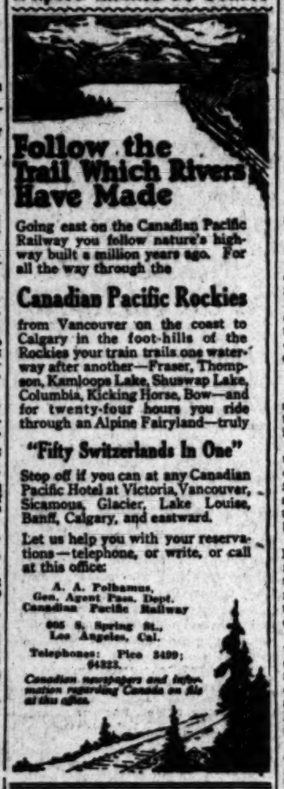

Follow the Trail Which Rivers Have Made

Going east on the Canadian Pacific Railway you follow nature's highway built a million years ago. For all the way through the

Canadian Pacific Rockies

from Vancouver on the coast to Calgary in the foot-hills of the Rockies your train trails one waterway after another—Fraser, Thompson, Kamloops Lake, Shuswap Lake, Columbia, Kicking Horse, Bow—and for twenty-four hours you ride through an Alpine Fairyland—truly

"Fifty Switzerlands In One"

Stop off if you can at any Canadian Pacific Hotel at Victoria, Vancouver, Sicamous, Glacier, Lake Louise, Banff, Calgary, and eastward.

Let us help you with your reservations—telephone, or write, or call at this office:

A. A. Polhamus,
Gen. Agent Pass. Dept.
Canadian Pacific Railway
605 S. Spring St.,
Los Angeles, Cal.
Telephones: Pico 8499; 64823.
Canadian newspapers and information regarding Canada on file at this office.

Steamships

CATALINA ISLAND
SPECIAL TWO-DAY EXCURSIONS
Hotel St. Catherine Trip
Including transportation from Los Angeles and return, room for one night and four meals, ride on Glass Bottom Boat, also admission to *New Casino* for concert and dance $12
Hotel Atwater Trip
Including transportation from Los Angeles and return, room for one night and four meals, ride on Glass Bottom Boat, also admission to *New Casino* for concert and dance $10
One Day Trip
Including transportation from Los Angeles and return, luncheon at Atwater Cafeteria, and ride on Glass Bottom Boat $4.50
Leave Los Angeles daily 9:00 A. M.; returning daily 7:15 P. M.
Leave Los Angeles daily except Sunday 3:00 P. M. also.
Schedule always subject to change
Tickets and Information
103-104 P. E. Bldg., 6th & Main
Phones Pico 36 or 10866

CUNARD ANCHOR ANCHOR-DONALDSON
A trip to Europe offers a great deal at the present time that is inviting to the American business man. The rapid growth of American commercial prestige has opened up many opportunities which should be studied on the ground. Travel on one of our steamers. Accommodations, general appointments and cuisine are unexcelled.
Vacancy Space on all Passenger and Freight Steamers.
N. Y.—Cherbourg—Southampton
MAURETANIA .....Sept. 30, Oct. 28
IMPERATOR ...Oct. 7, Nov. 11, Dec. 9
AQUITANIA ...Oct. 12, Nov. 2, Nov. 23
N. Y.—Liverpool
CARMANIA ...Sept. 25, Oct. 23, Nov. 20
K. A. VICTORIA...Oct. 9, Nov. 4, Dec. 4
N. Y.—Plymouth—Cherbourg
CARONIA .....Oct. 26, Dec. 4, Jan. 8
N. Y.—Plymouth—Cherbourg—Hamburg
SAXONIA .....Oct. 26, Dec. 9
N. Y.—Londonderry—Glasgow
COLUMBIA .....Oct. 9, Nov. 6
Montreal—Glasgow
SATURNIA .....Sept. 25, Oct. 30
CASSANDRA .....Oct. 16, Nov. 20
New York—Patras—Dubrovnik—Trieste
PANNONIA .....Oct. 30
COMPANIES' OFFICE, CUNARD BLDG. Market and First Sts., San Francisco, or Local Agents.

PACKING APPLE CROP IN TUOLUMNE COUNTY.

[EXCLUSIVE DISPATCH.]

SONORA, Sept. 16.—The work of packing Tuolumne county's $200,000 mountain apple crop begins this week. This is the smallest crop in fifteen years, due to a cold snap freezing the early blossoms. Altogether it will be hardly half the usual size, prices will range from 50 cents to $1 a box higher than last year. The entire crop is contracted for. Growers are specializing on red apples, grubbing out most of the other kinds.

Identify Dead Woman.

[BY A. P. DAY WIRE.]

SAN FRANCISCO, Sept. 16.—The body of an attractive young woman, known locally as Mrs. Marjorie Shields, which was found in her hotel room last night with a number of envelopes believed to have contained narcotics, was partly identified today as that of Mrs. Tom Hodgeman of Philadelphia.

Auction Sales

To be conducted by Members of Los Angeles Auctioneers' Association. The Times is the Official and Exclusive Newspaper Advertising Medium for the Association.

AUCTION EXTRA!

Mr. O'Connor wishes the public to take notice that the auction will continue today until everything is sold at

CASA DEL MAR

an ideal home for the country gentleman located on Venice Boulevard.
Venice Short Line car to Ocean Park Heights.
Full particulars of sale was published in Thursday's Times.
For further information phone

C. H. O'CONNOR, Auctioneer

Suite 626 Pantages Building — Hill and Seventh Sts.—Tel. 64282

CONSTITUTION IS ONLY SAFEGUARD

Harding Points to Need of Clearer Vision.

Spirit Abroad in Land Which Seeks to Weaken It.

Urges People to Control the Legislative Power.

[BY A. P. NIGHT WIRE.]

MARION (O.) Sept. 16.—Official advice was received from the Chicago headquarters today that Senator Harding's proposed western trip will not take him as far West as Denver. Dates and cities in which the Senator will speak were not announced. It also was stated there will be two other short trips.

Intended to usher in the observance of "Constitution Day" in his home State, Senator Harding tonight issued a statement in which he asserted that "if by some tragic dispersation of fate this Constitution should cease to be, the door would no longer be closed against the stealthy appropriation of autocratic power and the gradual absorption of the people's sovereignty." Tomorrow Senator Harding will deliver a front-porch address on constitutional government to a delegation of Central Ohioans. His statement follows:

NEED CLEAR VISION.

"There is abroad in the land a spirit which seeks to weaken the adherence of the people to their Constitution and which recklessly challenges its worth. It is well, therefore, to have one day in the year set apart for the clearing of our vision and the regeneration of our faith.

"To assail or belittle the flag is to invite and incur the just and passionate resentment of all country-loving men, but the Constitution may be attacked or disparaged with impunity, and, all too often, with approval. And yet the one is but a symbol while to the other is the very warp and woof of our national existence.

"It has sometimes been asserted that the Constitution was imposed upon the many for the benefit of the few. On the contrary, it is the one thing, above all other things in our polity, which both in origin and expression is universal in its democracy. A statute rests upon the delegated authority of a small official group, but the Constitution is the direct fiat of all the people.

SETS BOUNDS TO POWER.

"It is their mandate—expressing not their wishes, but their will—fixing the immovable boundaries of power, beyond which their servants who administer their government are forbidden to go. It is declared to be 'the supreme law of the land' with which every other law and every official act must coincide or fail.

"It is an ever-standing proclamation of the right of the people to speak as the sovereign power of the nation whose body and soul they are. If by some tragic dispensation of fate this Constitution should cease to be, the door would no longer be closed against the stealthy appropriation of autocratic power, and the gradual absorption of the people's sovereignty.

"So long as it endures the people will never have a master, but will rule themselves, subject to no compelling force, but their own authority and the will of God.

"Whether it shall endure will be for the men and women of America to determine.

"Our people must set themselves to the task of ending the attempt to subject the legislative power to the control of the executive and of restoring the substance of constitutional government, under which the several departments are separated but co-equal, answerable not one to another, but each to the people from whom alone it derives its power to be or to act at all.

That the real strategy of the Democratic campaign is to hold the 136 votes of the "Solid South" and capture enough of the Northern States through espousing the wet cause in large cities and industrial centers, was declared in a statement issued here today by Former Secretary of the Interior James R. Garfield, after a conference with Senator Harding.

"The Democratic plan is to concentrate efforts in carrying the big cities of those States, through controlling their worst elements," Garfield said.

Under this plan, he asserted, "the most vicious elements of the North are arrayed with the Solid South to bring the country under their control."

Gold Brick Causes Arrest.

[BY A. P. DAY WIRE.]

SACRAMENTO, Sept. 16.—When R. L. Warner, claiming to be a mining man from Nevada, offered to sell a $22,000 gold ingot at a local pawnshop yesterday for $700, the pawnkeeper's suspicions were aroused and he called the police. Warner is in jail charged with the theft of the gold brick. When questioned by the police he said he had obtained the ingot in Colorado five years ago.

AUCTION

STOCK SALE, HARNESS, SADDLES, ETC.
Washington Blvd. and Culver Junction,
Tomorrow, Saturday, Sept. 18th, at 10 a.m.
Mr. O'Connor will sell at auction to the highest bidder the high-class stock of the

FASHION RIDING STABLES
DR. H. H. WOLF, PROP.
Stock at Partenico Winery, Culver Junction
CONSISTS OF

16 Horses 3 to 9 years old, weight 900 to 1100 pounds.
8 High-class gaited saddle and hurdle horses.
6 Good saddle horses.
1 Mare in foal to thoroughbred horse.
1 Three-year-old colt.
9 English saddles.
3 Army saddles.
2 English dog carts.
1 Victoria.
1 Canopy top surrey.
2 Buggies.
12 Fine bridles.
5 Tons of barley cut hay.

C. H. O'CONNOR, Auctioneer — PHONE 64
Suite 626 Pantages Bldg.—7th and Hill Sts.

ARTHUR J. KELLY
Expert Appraiser and Auctioneer
High-class art and Oriental rugs. Interior furnishings a specialty. Phone Broadway 1611.
328 S. HILL STREET,
Member Auctioneers' Association.

SCHOOL BUDGET IS UNDER FIRE.

College of Education Funding Scored by Official.

Special Appropriation from State is Urged.

University President States Effects Are Harmful.

[BY A. P. DAY WIRE.]

OAKLAND, Sept. 16.—The appropriations of the University of California regents for support of the university college of education was made the subject of an attack by Will C. Wood, State Superintendent of Public Instruction, in an address before the conference of teacher training agencies here today.

Wood charged that, while the number of graduates of the college of education is larger than of all other professional schools together, it has a smaller appropriation than any of them, and that the appropriation is only slightly greater than the amount budgeted by the State for its smallest normal school.

PROPOSALS MADE.

Wood urged that "public school authorities no longer sit in the doorstep of the people's university and ask consideration for the people's children."

He proposed that the public school officials sever their connection with the university and through the Legislature seek to establish a teacher training college for high school teachers in one of the larger State normal schools.

He also proposed a special State fund for the university college of education to be provided by the State Legislature and administered by the State Board of Education.

BARROWS COMPLAINS.

[BY A. P. DAY WIRE.]

BERKELEY, Sept. 16.—An increase in attendance of 200 per cent since 1910 and scarcity of instructors are having a serious effect upon the finances and standards of the University of California, Dr. David P. Barrows, president of the university, said today in a statement.

Abolition of the legislative appropriation system and establishment of a means whereby a fixed and definite income shall be assured the university were advanced by Dr. Barrows as remedies.

"Last year more than one-quarter of the agricultural staff was lost because of inadequate facilities and compensation," the statement said. "The university needs laboratories and class rooms that will make good teaching and investigation possible."

The institution cannot keep its place in the forward march, President Barrows said, if it must, as at present, reshape in each two-year appropriation period its plans for progress and service to fit the appropriation.

INVESTIGATE FIGHT AND BLOW WITH CLUB.

Police yesterday began an investigation of a fight which occurred early yesterday at Sixth street and Broadway in which A. A. Gray, 65 years of age, a taxicab driver, was probably fatally injured. June Rossiter, 28 years of age, also a taxicab driver, is being held in the City Jail in connection with the affair. He is charged with having struck Gray over the head with a club. Gray's skull is fractured.

AUCTION
RHOADES & RHOADES
Expert Live Stock Auctioneers
Ben A. Rhoades and Harold B. Rhoades, Sales conducted in all parts of California and adjoining States.
Offices:
2261-3-5 S. Main St. Los Angeles
Phones: Pico 2741-32672

W. DWIGHT HAMMOND
General Auctioneer, 1055-65 South Main St. Near 11th. Oldest and largest auction house in the Southwest. Expert in every branch of auction work. Watch my ads and attend the big sales. Cash advanced on consignments. For all information call up 62545. Member L. A. Auctioneers' Assn.

S. W. KO...
THE RELIABLE AUC...
Pays highest cash prices for all classes of stocks of merchandise, furniture, etc. AUCTION SALES conducted anywhere; best results obtained. 813 WEST 61ST ST., Los Angeles.
Phone Vernon 4...

SAYS HE "FORGOT WHAT IT WAS TO FEEL GO...

No One Ever Had Worse Stomach Trouble and Catarrh Than He, Declares Milnor. Tanlac Restored Him to Health.

Clarence H. Milnor, residing at 924 Botrero avenue, San Francisco, reports a gain of fifteen pounds and relates an experience with Tanlac that will be of interest to all who read his story.

"Tanlac has rid me of troubles," says his statement, "that had kept me in the worst sort of health for fifteen years, and after such results as this, I could not do otherwise than recommend it.

"I don't guess any man ever had a worse case of stomach trouble than I did and it had been bothering me so long that I had forgotten what it was to ever feel good. It all started with a severe pain in my right side and this kept getting worse until at last I had to have an operation for it. While this relieved me for a time, it proved to be only temporary and as I grew older my stomach gradually got worse. My appetite left me and whenever I did force down anything it always soured and caused gas to form. My heart would palpitate so bad from the pressure of gas that I became alarmed, thinking I had heart trouble. I had severe cramping spells and at time was nearly drawn double.

"Then catarrh set in and poison from it affected my stomach and made it worse than ever. Those who have had catarrh know what suffering I went through. Why, every morning I was so choked up I felt like I would strangle to death. Sleep was all I could do to get and my work and when I did was completely exhausted. I got so bad off that I had to quit. I had to have another job but it didn't seem to help me as the old trouble kept getting worse. I was soon in the same fix, getting worse all the time.

"Finally a friend of mine, Mr. Holland, whom I had known for years recommended Tanlac to me. Frankly that I started taking it with a few days I noticed a change for the better and I kept right on taking it regularly until all my troubles completely gone. That was months ago and from then on to I have been in absolutely perfect health as I ever was.

"My stomach seems to be in very best of condition and I can eat whatever I want without any bad after-effects. The pain in my side has all gone and my appetite is fine and easy to satisfy. My bowels are as strong as ever. I sleep fine every night. I have gained fifteen pounds and feel better and more like working than I have many a year. I would not take $1000 in cash right this minute for the good Tanlac has done me, and if anybody doubts anything I say just let them come to see me."

Tanlac is sold in Los Angeles by Pasadena and San Pedro by Owl Drug Stores.—[Advertisement.]

Free Excursion! Free Lunch!
Peck's Manhattan Beach
Tuesday, Wednesday, Thursday, Friday and Saturday
Busses leave 424 West 6th St. 10:30 a.m. We will sell no more than 200 lots at great bargain prices.
Lots Within 900 Feet Ocean Surf, $350
Close to Coast Boulevard.
Terms $50 Cash, $10 Monthly.
Lots Near Ocean Surf with Cement Walks, $400 and $450
Peck's Manhattan Beach is the coming seaside resort of Southern California. 14 miles from Los Angeles; fine, sandy beach; graded streets; lots $70 to $70,000 Bohing pier; $20,000 bath house and pavilion; 100 modern bungalows houses wanted.
BUY OCEAN BEACH LOTS NOW as a BARGAIN for speculation or SUMMER HOME.
GEO. H. PECK & CO.
Main 7345

...ER 17, 1920.—[PART ...

...tion Sale

...RA!

...will continue today

...evard.

...Times.

...neer

...th Sts.—Tel. 64282

...N

...ADDLES, ETC.

...unction,

...at 10 a.m.

...e high-class stock of the

...TABLES

...action

2 English dog carts.
1 Victoria.
1 Canopy top carriage.
2 Buggies.
12 Fine bridles.
5 Tons of barley cut hay.

PHONE 6428...

...Hill Sts.

...ATIONAL TRACTOR
...MPLEMENT SHOW
OF THE WEST

Verdugo Woodlands
Glendale
LOS ANGELES
ALL NEXT WEEK

Gates open at 9:30 a.m. Daily

The Greatest Exhibition of Tractors, Trucks, Power and Horse Drawn Implements, Road-Making Machinery, Farm Lighting Plants and Accessories Ever Held on the Pacific Coast.

A Big Business Show
You Can't Afford to Miss!

All leading makes and latest models of machinery for the farm, gathered together in the most beautiful setting ever selected for a great national exhibition. The big event of the season.

Band Concerts—Motion Pictures
Refreshments
Free Camping Ground for Autoists

Remember the Dates
Sept. 20-26, Be There!

...ction Tractor & Implement Dealers' Association of Southern California

...S. Los Angeles St. Guy H. Hall, Manager. Phone 61717.

HART and BALL
Los Angeles Furniture
AUCTIONEERS
Real Estate, Livestock, Ranches, Furniture and Household Goods.
We buy for SPOT CASH or sell on COMMISSION.
1258 SO. FIGUEROA ST.
Phone 61588.

...TRIC LIGHTING
...LY COMPANY
...Main 8100; 60197
...UM CLEANERS
AND WASHING
MACHINES

FURNITURE
That You Wish to Trade for NEW See Our Exchange Department.
FOLEY'S
648 South Main Street
Phone 13618

S. W. KOHN
THE RELIABLE AUCTIONEER
Pays highest cash prices for ... stores, stocks of merchandise ... tures. AUCTION SALES conducted anywhere; best results obtained.
618 WEST SIXTH ST., LOS ANGELES
Phone Vernon 6054

...RGOT WHAT
...TO FEEL GOOD

"Then catarrh set in and ... poison from it affected my ... and made it worse than ever. ... those who have had catarrh ... what suffering I want ... why, every morning my ... so choked up I felt like I ... strangle to death. Many a ... was all I could do to pull ... my work and when I got ... was completely exhausted. ... I got so bad off that five years ... I had to have another operation ... but it didn't seem to help me ... as the old trouble kept right on ... I was soon in the same old ... getting worse all the time.

"Finally a friend of mine ... land, whom I had known for ... years recommended Tanlac to ... ly that I started taking it. ... few days I noticed a change ... better and I kept right on ... regularly until all my trouble ... completely gone. This was ... months ago and from then until ... I have been in absolutely ... health as I ever was.

"My stomach seems to be in ... very best of condition for I can ... whatever I want without ... any bad after-effects. The ... has all gone and my breathing ... free and easy as ever. My ... are as strong as steel and I ... fine every night. I have ... fifteen pounds and feel stronger ... more like working than I have ... many a year. I would not ... $1000 in cash right this minute ... the good Tanlac has done me ... if anybody doubts anything I've ... just let them come to me."

Tanlac is sold in Los Angeles ... Pasadena and San Diego by ... Owl Drug Stores.—[Advertisement.]

...on! Free Lunch!
...hattan Beach

...Thursday, Friday and Saturday
...a.m. We will sell 20 choice Ocean ... great bargain prices.

...Feet Ocean Surf, $300
...Coast Boulevard.
...Cash, $10 Monthly.
...th Cement Walks—$400 and $450.

...ing seaside resort of Southern California ... daddy beach; splendid chance for ... house and pavilion; city water; fine ...

...at a BARGAIN for EVERYBODY, while ...

...PECK & CO.

ENDURING AS A FOOTBALL

TWO TROUSER SUITS $20

IN THESE, YOU GET GENUINE BOY-PROOF ENDURANCE WITH ALL THE FEATURES, SUCH AS STYLE, QUALITY AND VALUE—EVERYTHING THAT MAKES FOR AN ECONOMICAL SUIT AT A MINIMUM EXPENDITURE.

IN FACT, "THE BOYS' SHOP" IS OVERFLOWING WITH ALL THE NEW AND SMART APPAREL BOYS LIKE TO WEAR, NOT ONLY IN SUITS AND OVERCOATS, BUT HATS, CAPS AND FURNISHINGS. PARENTS WILL APPRECIATE THE VALUES, TOO.

IT IS ALWAYS A PLEASURE TO SHOW THEM WHETHER OR NOT YOU CARE TO PURCHASE.

"Desmond's"
SPRING NEAR SIXTH

CLOSE FINISH IN PRIMARIES.

Illinois Candidates Running Neck and Neck.

Official Count May be Needed to Pick Winner.

Down-State Figures Awaited With Eagerness.

[EXCLUSIVE DISPATCH.]

CHICAGO, Sept. 16.—Delayed returns still make it a horse-race finish between Congressman William B. McKinley of Champaign and Congressman Frank L. Smith of Dwight for the Republican nomination for Senator. For Governor John G. Oglesby and Len Small likewise are still making a neck-and-neck race of it, with both sides claiming victory.

Latest returns, with 900 down-State precincts, 239 in Chicago and forty in the Cook county towns, still missing, gave Smith for Senator an indicated plurality of 5500 and Small an indicated margin of 15,000.

Each batch of down-State returns continues to carve down the large margins which the Thompson candidates ran up in Chicago. Whether the final down-State figures will outbalance the city returns or vice versa may require the official canvass to settle, the finish is apparently so close.

BOARD BESIEGED.

With the results still in dispute both sides today began to camp at the election board. The official canvass was started during the afternoon and after one precinct had been tabbed the board adjourned until Monday morning.

The incomplete returns indicate that for the other State offices the candidates on the anti-Tammany ticket have won. In the hard battles between Atty.-Gen. Edward J. Brundage and Richard J. Barr of Joliet for Attorney-General, the scattering figures give Brundage an indicated margin of 15,000.

Fred Sterling, anti-Tiger candidate for Lieutenant Governor, has an indicated margin of 35,000 over W. H. H. Miller.

For Secretary of State, Louis L. Emerson is indicated by the incomplete returns to have won by more than 40,000. Andrew Russell, for Auditor, has an indicated margin of more than 30,000. Charles Vail, for clerk of the Supreme Court, too, is running at the same pace as the rest of the ticket as to State Treasurer, it is nip and tuck between George Keyes and Edward E. Miller.

SENATORSHIP VOTE.

On the Senatorship the latest returns are:

Down State, with 959 precincts missing out of 3264, gives McKinley 161,277; Smith, 106,685. McKinley is averaging a lead of 23.6 votes to a precinct. If this is maintained in the missing territory his lead down State would be 77,000. The country towns of Cook county have given McKinley a plurality of 4000, or a total outside Chicago of 81,000.

In Chicago, with 239 precincts missing out of 2210, the vote is: Smith, 174,163; McKinley, 96,427. If this ratio is maintained in the missing precincts, it would give Smith a city plurality of 86,500.

On the Governorship both Oglesby and Small claim a plurality. At Springfield the Oglesby managers reported they had received complete returns from fifty-four counties, which gave Oglesby an actual lead of 64,300. Incomplete reports from the remaining counties, they declare, give Oglesby an indicated majority of more than 100,000 down State.

The latest figures on the Governorship are: In Chicago, with 239 out of 2210 precincts missing, the vote is: Small, 181,732; Oglesby, 89,741, giving Small 92,000 lead. If this is maintained in the missing precincts his indicated plurality in Chicago, would be somewhat above the 100,000 mark.

In the Cook county towns, Oglesby has a plurality of 3000.

Down State, with 917 precincts unaccounted for, the vote is: Oglesby, 175,486; Small, 113,396. If this rate is maintained it would give Oglesby a down State lead of 85,500. The Oglesby camp says some of its strongest territory is among the missing precincts.

In the contest on the Democratic side, over the Senatorship, Robert E. Burke, the only national delegate to vote against Wilson at the St. Louis convention, in 1916, and an out-and-out anti-League candidate, has, from 2130 precincts in Cook, 39,313. Peter A. Waller has 38,482. Outside Cook, 885 precincts give Burke 9507; Waller 10,510.

SOCIALISTS RE-ELECTED.

[BY A. P. NIGHT WIRE.]

NEW YORK, Sept. 16.—The five Socialist Assemblymen who were expelled from the State Legislature last spring on charges of disloyalty were re-elected at special elections held here today.

At another special election in the Nineteenth District of Kings county, Nat Rubin, Socialist, ran third in a three-cornered contest.

The vote in the five districts where the ousted Assemblymen ran was light. In the Eighth District, New York county, Louis Waldman was elected over Morris B. Reiss, the Fusion candidate, by a vote of 2008 to 2332.

August Claessens, re-elected in the Seventeenth District of New York county, received 3735 against 2220 for Augusta Rosenseweig, Fusion candidate.

S. A. Dewitt defeated the Fusion candidate, Milton Altschuler, in the Third Bronx District, 3865 to 2210.

Samuel Orr, running against James J. Collins, Fusion candidate, in the Fortieth Bronx District, was re-elected, 4171 to 2063.

In the Twenty-third District of Kings county, Charles Solomon polled 2216 votes against 1521 for J. Schneider, Democrat. Solomon said his victory was a vindication.

NICHOLSON GAINS.

[BY A. P. NIGHT WIRE.]

DENVER, Sept. 16.—Samuel D. Nicholson of Leadville, gained today in late returns from Tuesday's primary election in his race for the Republican nomination for United States Senator.

With all but 184 precincts tabulated, figures obtained by the Rocky Mountain News show Karl C. Schuyler leading by only 549 votes.

PARKHURST BIG WINNER.

[BY A. P. NIGHT WIRE.]

PORTLAND (Me.) Sept. 16.—The plurality by which Frederic Parkhurst, Republican, was elected Governor of Maine on Monday, over Bertrand G. McIntire, Democrat, according to complete unofficial returns, was 66,037. The vote was: Parkhurst, 135,973; McIntire, 69,936.

HART LEADS HARTLEY.

[BY A. P. NIGHT WIRE.]

SEATTLE, Sept. 16.—With 355 scattering precincts of 2366 in the State to report, Gov. Louis F. Hart had a lead of 7240 votes over Roland H. Hartley for the Republican nomination for Governor in Tuesday's primaries. The vote was, Hart 58,565 and Hartley, 51,325.

The vote reported in 1816 precincts on the Republican nomination for United States Senator showed Senator Wesley L. Jones had 81,097 votes, Col. W. M. Ingils, 35,099; Forrest L. Hudson, 22,036.

The vote on the candidates for the Democratic nomination for Governor in the 1009 precincts was Mathes 3200; O'Hara, 1213; Judd, 2284; Black, 4253.

DECLARES SHIP BONUS CLAIMS LEGITIMATE.

[BY A. P. NIGHT WIRE.]

SEATTLE, Sept. 16.—Capt. W. A. Magee, former official of the United States Emergency Fleet Corporation, and one of seven defendants on trial in Federal court here for alleged conspiracy to defraud the government through presentation of false bonus claims by the Grays Harbor Motorship Corporation, occupied the stand for the defense at the morning session of court.

Capt. Magee testified that the bonus claim presented by the Grays Harbor Corporation was approved by him and that the bonus was legitimate and should have been allowed by the government.

How To Beautify Your Complexion

By VIOLA DANA

That sensational actress, Viola Dana, who is recognized as an authority on beauty topics, says: "The best and quickest method of obtaining a beautiful rosy-white complexion is to thoroughly cleanse the face night and morning, then apply that popular beautifier, Derwillo, which has become a regular fad with over five hundred thousand discriminating girls and women in the United States." Derwillo takes the place of face powder as it is more life-like in appearance, its use cannot be detected and it stays on until you wash it off. Perspiration does not affect it, nor will it rub off on clothing, and the wonderful sale it has had proves that it is superior to all other beautifiers and face powders. There is nothing like it for dark, sallow skin, freckles, tan, coarse pores, wrinkles and many other facial blemishes. It is guaranteed absolutely harmless and sold at toilet counters everywhere with the understanding that if you don't like it they will give you back your money. Be sure to read the large article by Miss Dana soon to appear in this paper. It gives a world of valuable information on the care of the skin, something every girl and woman should know about. In the meantime get Derwillo and try it today. You will be astonished at the quick results it gives.—[Advertisement.

Peeling the Skin is Better Than Bleaching

Ever since the discovery that ordinary mercolised wax would absorb and remove a discolored complexion, its use by ladies as a substitute for bleaching creams has grown rapidly. A perfect complexion can be maintained indefinitely if this remarkable substance is used. Its beneficient cleansing, clearing and preservative action is quickly apparent, and ladies who have been paying high prices for "special bleach" from beauty specialists, soon recognize that mercolised wax outranks them all. It has become so popular that it can be obtained at all druggists, who have it in original, one-ounce packages. The favorite way of using is to apply it like cold cream, before retiring, washing it off in the morning.

The saxolite lotion for wrinkles and flabbiness has also become extremely popular. One ounce of powdered saxolite is dissolved in one-half pint witch hazel. Bathing the face in this has a remarkable effect in erasing wrinkles and in improving contour.—[Advertisement.

COX FAVORS RESERVATIONS.

Would Make Concessions, Says Ohio Governor.

Opposed Only to Changes Which Nullify Pact.

Sends Telegram to Professor of Yale University.

[BY A. P. NIGHT WIRE.]

RENO (Nev.) Sept. 16.—A statement that he would "make any reasonable concession" to secure American membership in the League of Nations was made by Gov. Cox of Ohio, Democratic Presidential candidate, here tonight at the close of his Nevada campaign.

In his statement, a telegram to Prof. Irving Fisher of Yale University, Gov. Cox said that the Democratic platform opposed only reservations of nullification. The Governor announced that he would "endeavor to meet all reasonable desires for proper reservations which are offered in sincerity."

The Governor's telegram to Prof. Fisher, who is working for ratification of the Treaty of Versailles, was evoked by a statement of former President Taft, it was announced, that Gov. Cox's election "would mean an unyielding and uncompromising attitude" on the League.

"I am determined," said Gov. Cox's telegram, "to secure the earliest possible entrance into the League of Nations with the least possible delay and with the least possible reservations needed to accomplish that result. The platform adopted by the convention at which I was nominated permits reservations which will clarify and reassure our people and is opposed only to reservations which would nullify and destroy. I have no doubt that Republican and Democratic Senators alike will loyally fulfill the people's mandate which my election will signify.

TO MAKE CONCESSIONS.

"I shall endeavor to meet all reasonable desires for proper reservations which are offered in sincerity and not merely presented as trumped up for political purposes. My heart is in this fight and I will put forth all effort and make reasonable concessions to win it that we may secure membership in the League of Nations."

The Governor's Nevada campaign today comprised a half-dozen speeches. He traveled farther, reached fewer voters and saw less scenery than on any day of the two weeks of his western trip.

Through the Nevada sagebrush and alkali desert, bounded by high, barren, brown mountains, the Governor traveled today, delivering addresses on the League of Nations, progressivism and reclamation at Elko, Carlin, Winnemucca, Lovelock and Sparks. All were brief rear-platform talks, except at Sparks, where he spoke at the High School, and here tonight to a large crowd in a theater, after arriving nearly two hours late.

Peace through the League was the burden of the candidate's Nevada preachments. He also emphasized the use that money, which he said could be saved by disarmament under the League, could be put to to reclaim western wastes.

CRITICISES HARDING.

Continuing his criticism of Senator Harding, his Republican opponent—his alleged nomination by the "Senatorial oligarchy" and his alleged vacillation on the League issue—Gov. Cox stated that reports of the Senator's address yesterday told of another plan of the Republican candidate for world peace. Citing the eight different positions which, he said, the Senator had taken on the League question during the last year, Gov. Cox said that the Marion speech yesterday now became the Senator's ninth change.

Railroad and industrial questions were discussed briefly by the Democratic candidate today with several of his audiences, which included railroad employees.

"Patriotic devotion to ideals" by officials and employees of the Railroad Administration, the Governor said, was a great factor in winning the war.

Co-operation is necessary, he added, to help the railroads reach "peak load" efficiency.

VIEWS ON RADICALISM.

Settlement of strikes without "the bayonet" also was reiterated by the Governor and he repeated his views on radicalism, urging its control by "square deal" government.

Gov. Cox was accompanied through Nevada by Gov. Boyle and Senators Pittman and Henderson, all of whom met the Governor at Elko. Gov. Boyle and Senator Henderson alternated in introduction of Gov. Cox to audiences. Senator Henderson, who is a candidate for re-election, was praised highly by Gov. Cox as a progressive with a splendid public and private record.

Western campaign affairs were discussed by the Governor with Senator Pittman in charge of the Democratic headquarters at San Francisco. Favorable reports on western conditions were received by the Governor.

Besides his address, the Governor shook hands with many persons gathered at stations en route, including cowboys and cowgirls on ponies, Indians and dust-covered ranchmen, who had traveled many miles to see the candidate. Leaving here early tomorrow morning, the Governor was to open a campaign of five days in California, with a noon address at Sacramento and in the evening in the San Francisco Auditorium, where he was nominated last July.

DANFORD REFUSED RESTRAINING ORDER.

[BY A. P. NIGHT WIRE.]

SAN FRANCISCO, Sept. 16.—The District Court of Appeal refused today to grant W. J. Danford a writ of prohibition to restrain Superior Judge George E. Crothers of San Francisco from holding him in contempt of court for attempting to practice law after he had been disbarred in the Superior Court of Los Angeles county.

Danford, who was a candidate for Assemblyman at the August primary, was disbarred in 1909 and reinstated by the same judge in 1912, but another Los Angeles judge in 1913 set aside the reinstatement order on the ground that it was made while Danford was serving a three-year term in the penitentiary.

Mexico Buying Oil Tankers.

OTTAWA, Sept. 16.—The government of Mexico has placed an order with the Prince Rupert Dry Dock Company for the construction of thirty-seven ships, mostly oil tankers.

WRANGEL PLAN FULL REVERSAL

(Continued from First Page.)

National Hotel in Geneva as the seat of the secretariat of the League, for 5,500,000 francs, also was to be asked of the Council today. Options on adjoining property also have been secured and were to come before the Council.

ITALIAN SOVIET.

[BY CABLE AND ASSOCIATED PRESS.]

ROME, Sept. 15.—Preparations for recruiting an Italian soviet army are going on in Milan, Turin, Rome, Naples and other large cities throughout the country, according to the Epocha, which prints a statement to this effect by a superior officer of the Italian army.

It is said that one of the leading chiefs of the soviet organization is Enrico Malatesta, the anarchist chief.

UNION SOUGHT.

[BY CABLE AND ASSOCIATED PRESS.]

VIENNA, Sept. 15.—Removal of the prohibition against the union of Austria and Germany will be requested of the Council of the League of Nations at the meeting that body will hold in Paris in November, Dr. Carl Renner, chancellor of the Austrian republic, announced today in an address at Innsbruck.

"The League of Nations," he added, "is the refuge of the imperialist idea, however, and as long as imperialist France plays a leading role in its policies we shall obtain little. We can obtain nothing at all by violence, so we must have patience. Annexation to Germany must and will come about, for the whole proletariat body desire that union and is prepared to fight for it."

MUST BE FRIENDS.

[BY CABLE AND ASSOCIATED PRESS.]

LONDON, Sept. 16.—Soviet Russia considers it necessary to establish friendly relations with the "existing governments" of all countries, says the Daily Herald, organ of labor, in reporting the protest of George Tchitcherin, Russian Bolshevik Minister of Foreign Affairs, against the note on Russia sent to Italy by Bainbridge Colby, American Secretary of State.

Hope that America will reject Secretary Colby's "short-sighted policy" is expressed by M. Tchitcherin, says the newspaper, and a desire that normal relations between the United States and Russia may be established, "despite profound differences in their organization," is voiced in the protest.

"UNSUPPORTED CALUMNY."

M. Tchitcherin, says Secretary Colby and others attempt to explain the present prerevolutionary sentiment in all countries as a result of Bolshevik propaganda, the Foreign Minister says. He goes on to maintain that this is "calumny unsupported by facts," adding that the soviet government had not carried on propaganda in countries where it has given a pledge not to do so.

Instances where Bolshevik propaganda has been carried on, he declares, have been "where agents provocateurs" have been at work. Recognition that the revolutionary movement of workers in every country is their own affair is accorded by M. Tchitcherin, who adds:

"Communism cannot be imposed by force, and the fight for Communism must be carried on by the masses themselves. In America and many other countries workers have not assumed power, nor are they even convinced of the necessity of such a step."

SEEKING SETTLEMENT OF ITALIAN STRIKE.

PREMIER GIOLITTI WILD NAME COMMISSION TO PREPARE ADJUSTMENT PLAN.

[BY CABLE AND ASSOCIATED PRESS.]

ROME, Sept. 16.—Premier Giolitti has decided to attempt the solution of the metal workers' complication by appointing a commission of manufacturers and workmen to prepare a settlement plan, it was stated today.

The Premier, according to Turin advices, reached this decision after hearing representatives of both workers and manufacturers.

The project for the conduct of the workers, to be formulated by the commission, it is added, will be presented by the government to the houses of Parliament.

FITZGERALD
Home of the Haines Ampico.

EASILY WITHIN YOUR MEANS

The reasonable price at which you may obtain

The AMPICO in the Haines Bros. Piano

brings this supreme source of musical enjoyment within your convenient reach. The cost is very little more than that of any good player piano, but the difference in the instrument is beyond comparison. Exchange your present piano or player for this instrument—we will make you a liberal offer.

We invite you to hear the Haines Ampico in a program by world-famous pianists.

FITZGERALD MUSIC CO
HILL STREET AT 727-729

AUTOMOBILES FOR RENT
New Cars
By the hour, day, week or month at reasonable rates, without drivers.
TRAVELERS' MOTOR LEASING CORP.
1026 So. Broadway

Pacific Coast Agency

One of the largest manufacturers of MEN'S AND BOYS' UNDERWEAR doing a national business, and established more than thirty years, is open for agency connection with a substantial concern NOW CALLING on Men's Wear and Department Store trade throughout CALIFORNIA, OREGON AND WASHINGTON.

A very complete line is made, including woven as well as knitted Shirts, Drawers and Union Suits. A modest business has already been established, which will be turned over, and every assistance given the right party in building up a

$300,000 Account

which experience elsewhere demonstrates as a Coast possibility. Address with full particulars and in strict confidence

TRACY-PARRY CO., Inc.
347 Fifth ave., New York City

$45

¶ SPECIAL PRICES all the time on stylish hats and caps, fancy shirts, silk shirts, underwear, neckwear, etc.

¶ Agents for CROFUT & KNAPP celebrated head gear.

Forty-five dollars—
You'll acknowledge it's a reasonable price for high grade, ready-to-wear garments.
Yet, to make you a customer of ours, we've established this low price on a number of stylish Fall suits and overcoats that are easily worth ten dollars more.
They are our September Specials and you'll do well to buy them.

* * * * * * *

Select from these famous brands:

Kirschbaum
Leopold Morse
Kincaid & Kimball
Harvard Clothes
Collegian Brand
Gold Bond
Campus Togs
Snellenburg
Rosenwald, Weil
Strouse & Bros.
Wilson's (London)
Mandelburg

* * * * * * *

Other Stylish Fall Creations, $50 to $75.

425-427 SO. SPRING ST.
Open till 9 P. M. Saturday

Scott Bros

PLANS FIGHT ON WET CANDIDATES

Anti-Saloon League Wants Friends in Congress.

Federal Dry Enforcement Head Considers Shake-up.

Commissioner Gets Details of New Law Crusade.

BY ARTHUR SEARS HENNING.

[EXCLUSIVE DISPATCH.]

WASHINGTON, Sept. 16.—While United States Prohibition Commissioner Kramer was preparing for a general shake-up of his agents in localities notorious for lax enforcement of the law and asserting that he would shut off the wholesale withdrawal of whisky from bonded warehouses, the Anti-Saloon League leaders began a fight on wet candidates for Congress.

Wayne B. Wheeler, general counsel of the league, read a list of wet candidates to the Anti-Saloon League conference and said that every candidate not recorded clearly in favor of rigid enforcement of the prohibition law would be fought to a finish.

On his list was Thomas Taggart, Democratic candidate for Senator in Indiana. Mr. Wheeler said that it is imperative to defeat Taggart and re-elect Senator Watson.

In resolutions the conference declared that patriotic citizens should not support candidates committed to a light wine and beer modification of the law, which was pronounced a scheme to defeat prohibition and to throw into confusion law enforcement in thirty States originally bone dry.

MENACE TO GOVERNMENT.

"To encourage the enactment of laws that prevent the enforcement of constitutional mandates is a menace to orderly government," said the resolutions.

The conference also called for the removal of judges who wink at violations of the prohibition law, declaring that "the nation is confronted by a gigantic and vicious conspiracy to discredit and ultimately overthrow prohibition by violation and nonenforcement of the law, which challenges the good faith, the discriminating intelligence and the persistent devotion of all Federal officials."

Commissioner Kramer has received detailed reports of law enforcement in Chicago, New York and other large cities, and regarding impending shake-ups said:

DEALING WITH EVIL.

"There are some of our men who have not been straight. That is not surprising in so large a force. We are dealing with that evil, wherever we find it, summarily. I do not believe, however, that there are any crooked men among the State chiefs and supervising agents. The fact is that our force is too small to enforce prohibition with complete effectiveness everywhere. We now have about 1800 enforcement officers, and of course, we never will have a Federal force sufficiently large to make nation-wide prohibition effective without co-operation of the State and local authorities. Local co-operation is a matter of education and growth of sentiment for prohibition. We cannot step in and tell the State and municipal authorities what they should do in enforcing the United States laws. They would resent that, but we must work with them and get them to co-operate with us."

WILL REFUSE PERMITS.

About 19,000,000 gallons of whisky have been withdrawn from the warehouses so far this year, leaving 50,000,000 gallons. Mr. Kramer thinks the withdrawals are about double the amount necessary for medicinal and other legitimate purposes and he intends to put the lid on.

By the simple expedient of refusing to renew permits to wholesale liquor dealers, Mr. Kramer intends to curtail the heavy withdrawals. All existing permits are renewable October 1 and Mr. Kramer did not hesitate to say that thousands of them will not be renewed by the Federal government. Renewals cannot be obtained without showing cause. Wherever a wholesaler arouses suspicion, even though no violation has been proved, he will not be given a renewal.

When asked if the reductions would amount to 50 per cent of the present licenses, he replied:

"I should not be surprised. I am convinced that we issued too many of them when we were getting organized here to force national prohibition."

McCORMACK ACCUSED; TO LEAVE AUSTRALIA.

[BY CABLE AND ASSOCIATED PRESS.]

LONDON, Sept. 16.—A Melbourne dispatch to the Exchange Telegraph says John McCormack, the singer has cancelled all his Australian engagements and is leaving for London to escape the situation which has arisen from the demonstration by part of the audience at a recent concert, who rose and sang the British national anthem, while some shouted that Mr. McCormack was a Sinn Feiner.

LOST PLANE AND AVIATOR FOUND SAFE.

Pilot Eaton Forced to Land in Nevada Because of Engine Troubles.

[BY A. P. DAY WIRE.]

SAN FRANCISCO, Sept. 16.—Pilot John L. Eaton, missing since last Tuesday, when he left Reno, eastbound in a mail plane, is alive and safe at Shafter (Nev.) according to advices received here early today. The brief report of the airman's safety said he and his plane were found fifty miles south of Elko, Nev.

A telegram saying that Aviator John L. Eaton of the transcontinental air mail service, had been compelled to land at McGill Smelters in Butte Valley, seventy-five miles southeast of Elko (Nev.,) on account of engine trouble, was received from the aviation field manager at Reno today by Col. John L. Jordan, head of the service here. Eaton encountered engine trouble, the message said, but his plane was undamaged.

Pasadena FURNITURE CO. —Ten Floors—In a Location That Enables Us to Sell for Less— Pasadena FURNITURE CO.

Furnishing Better Homes

You will find a splendid assortment of furniture, rugs and draperies here from which to choose and because this store is growing you will find many opportunities to save on your purchases.

Constant expansion necessitates a continual stock movement—there are always lines to be shortened or lengthened and these changes usually involve a price lowering for the sake of quick action.

Many such opportunities are now being put forth in various departments, some of which receive further mention here.

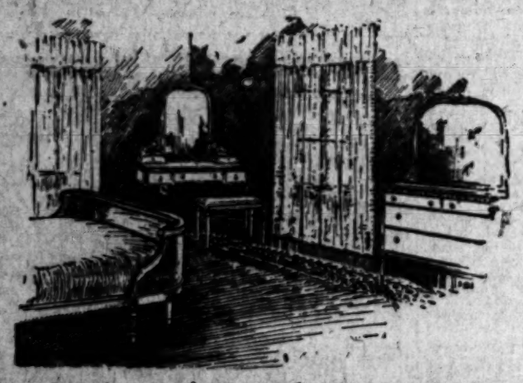

A Floor of Complete Matched

Bedroom Suites

You are not required to choose from these suites complete as shown, however. In most cases a choice is afforded of any number of pieces from each suite at the low cash prices prevailing, a hint of which is offered in this

Ivory Enamel Bedroom Suite

(not illustrated)

In a new Period style with all pieces of ample proportions and carefully finished in our own shops. Delivered anywhere in Southern California at the following prices:

Vanity Case	$90.00	Chiffonier	$48.50
Dresser	$57.50	Beds, Either Size	$38.75
Princess Dresser	$56.00	Writing Desk	$21.50

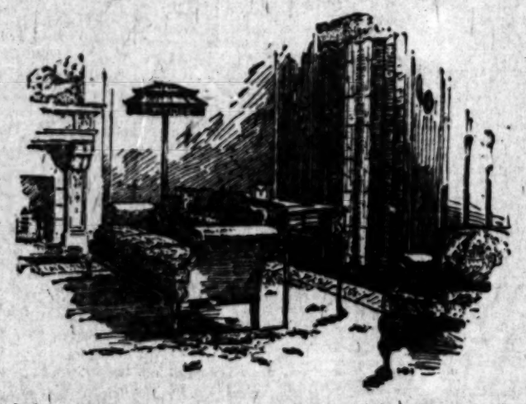

Two Floors Devoted to Displays of

Living Room Furniture

Furnishing a modern living-room from our comprehensive assortment need not be an expensive operation as our low overhead pricings bring many opportunities for saving without sacrifice of style or quality. Here are some examples of the many worthy pieces offered at very attractive prices.

Mahogany and Cane Rockers or Chairs	$31.50
Louis XVI Style Library Tables in Mahogany	$55.00
Queen Anne Style Davenport Tables	$52.50
Queen Anne Style Library Table, 28x48	$52.50
Italian Renaissance Style Library Tables	$87.50
Spinet Desks in Mahogany	$

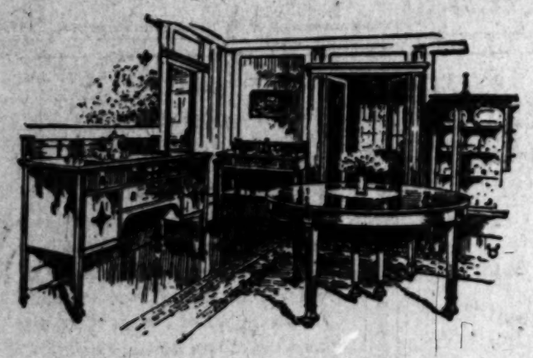

Complete Dining Suites and Separate Tables

Plans that call for the extension of our splendid assortment of complete matched dining suites necessitate a quick disposal of all tables not part of suites, and so we offer unrestricted choice of all separate dining tables now on our Fifth Floor at a uniform reduction of

One-Third Off Our Low Cash Prices

Which includes the newest Period style tables with either round or oblong tops in nearly all sizes and in both the mahogany and walnut finishes.

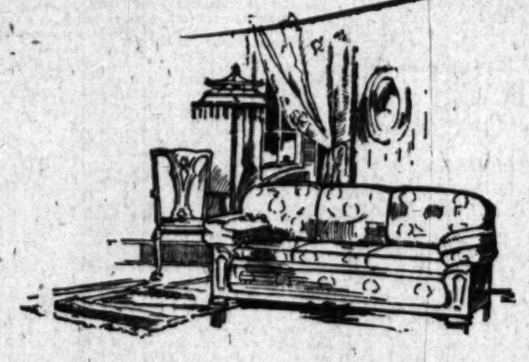

Save a Third on These Sample Davenports

Several overstuffed davenports, rockers and chairs covered in various high-grade materials and made up in a superior manner for exhibition purposes have been turned over to us by the manufacturers for disposal at a discount.

We have accordingly marked these pieces at prices that are a third less than their actual worth under our low overhead system of selling for cash.

Store Closed at Noon Tomorrow (Saturday)

Deliveries Everywhere

Located in Pasadena

Pasadena FURNITURE CO.

Daily Trips to Los Angeles

83-91 North Raymond Ave.

ECONOMY FRIDAY

Hale's 345-347-349 SPRING STREET

Opportunity Sale

Jersey Dresses
Serge Dresses
Messaline Dresses
Taffeta Dresses

Values up to $29.50

$14.95

The dresses shown here are included in this sale and a variety of other beaded, braided and ruffled styles. All regular sizes, and a few as large as 46 bust measure. Women will find an opportunity to save a considerable sum on a new silk or wool dress for Fall. We would advise all who want to profit by this unusual dress opportunity to be here early. (Hale's—Second Floor)

Economy Sale NEW Trimmed Hats

$7.50

Friday we are featuring a truly remarkable assortment of new trimmed hats for Fall at an astoundingly low price. These hats were bought very much underprice especially for this sale. The styles are all new, no two of them alike; made of velvet and duvetyn. Many are worth as high as $10 and $12.50.

Hosiery

	Worth	Price Sale
—Richelieu Ribbed Hose for women. Silk and fiber in black. Sizes 8½ to 10. Economy opportunities	$2.00	$1.75
—Silk and Fiber Hose for women. Black, white and colors	2.00	1.65
—Burson Cotton Hose for women. Black, white, and black with split foot. Special, the pair		.60
—Children's Sox, mercerized. Dark colored and white with colored tops. Hale specials, the pair		.50

(Hale's—Main Floor)

Toilet Helps

	Worth	Price Sale
—Talcum Powder, specially priced for Economy Friday of our Opportunity Sale	$	$ .15
—Powder Puffs, specially priced for Economy Friday	.15	.10
—Tooth Paste, well known Pebeco and Pepsodent tooth pastes	.50	.35

(Hale's—Main Floor)

Knit Underwear

	Worth	Price Sale
—Women's Union Suits, knee length, low neck and wing sleeves. Regular sizes		1.00
Extra sizes for		1.25
—Women's Vests, Jersey and Swiss ribbed. Regular sizes		.25
—Women's Vests, fleece lined. High neck and long sleeves or Dutch neck and elbow sleeves	1.00	.85
—Misses' Union Suits, medium weight. Knee length, Dutch neck, elbow sleeves. Sizes 10, 14 and 16 yrs		1.25
—Children's Union Suits, fleece lined waist union suits. Ankle length, high neck and long sleeves	1.50	1.25

(Hale's—Third Floor)

Sheets, Etc.

—Sheets, bleached, 54x90-inch size. Special Friday Economies

—Sheets, bleached and seamless, 81x90-inch size. Special

—Pillow Cases, bleached, 45x36-inch size. Friday Economies

(Hale's—Main Floor)

Wash Goods

—Cambric Muslin, bleached, 36 inches wide. Specially priced for Friday

—Ginghams in pretty plaid patterns. Specially priced wide. Sale price

—Ginghams in pleasing dress patterns. 27 inches wide. Sale price

—Outing Flannel, Daisy outing flannel in plain pink or blue

(Hale's—Main Floor)

Blankets

—Blankets, genuine wool nap blankets in plaid designs. 66x80 inches

—Blankets, handsome plaids in blue, pink, tan and gray. 66x80 inches

—Blankets, part wool, beautiful plaids. 66x80-inch size. Special price

(Hale's—Fourth Floor)

The $1.00 Table OF CHILDREN'S WEAR

On this big dollar table you will find children's garments that sell regularly at $1.50. White and black bloomers in all sizes. Creepers and rompers in colors, 6 months to 3-year sizes, in 6 to 14-year sizes. Colors pink and blue. Golden opportunity $1.00.

(Hale's—Third Floor)

CLASSIFIED INDEX.

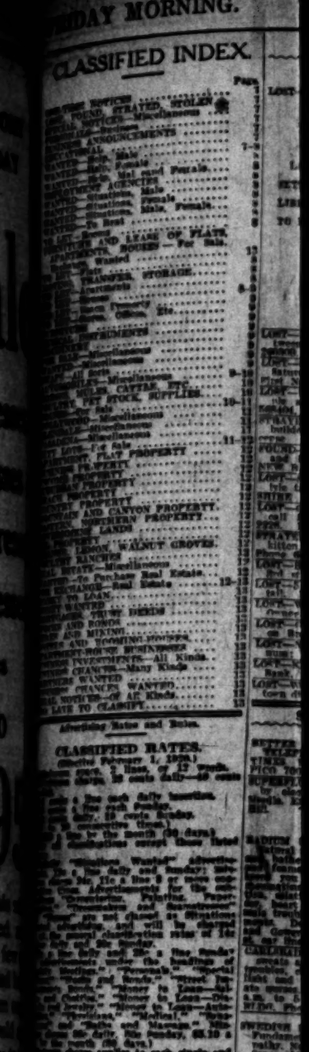

CLASSIFIED RATES.

CLASSIFIED INDEX.

ECONOMY FRIDAY

Sale

Jersey Dresses
Serge Dresses
Messaline Dresses
Taffeta Dresses

Values up to $29.50

$14.95

Sheets, Etc.

Wash Goods

Blankets

The $1.00 Table OF CHILDREN'S WEAR

LOST AND FOUND

LOST—

1¼-KARAT DIAMOND.

LADY'S DIAMOND RING IN GOLD SETTING. FINDER WILL RECEIVE A LIBERAL REWARD BY RETURNING TO M. D. RIVES.

1202 S. GRAND
OR PHONE
60757.

LOST—Fur, red fox choker, on 2nd st., bet. Grand Broadway and Spring. Reward. Call owner.

LOST—Sable fur at Grauman's Theater, on Saturday night. B. JOAQUINS, window 11, First National Bank Building.

LOST—Female canary, Monday, between Woodlawn and Western ave. Reward. PHONE [illegible]

STRAYED—From 5th and Vermont, bridle and saddle with harness and Lonz Beach license. Reward. 3560.

FOUND—On Election Day, corner Lexington and Berendo, gold watch. Call 1201 N. NEW HAMPSHIRE and identify.

LOST—Sunset Blvd., night of Sept. 15, fan with fire mountain. 234314. Phone WILSHIRE 1718. $10 reward.

LOST—Coral cameo pin. West ave. Finder call MRS. CROSLEY, Equit. Apt., Pico and Reward.

STRAYED—Or Stolen: Small yellow mare, white star, white markings. 3297 W. GOTHE or Phone 64421. Substantial reward.

LOST—Brown fiber cat, 3 months old, near W. 3rd st. Phone 1st. 6417578.

LOST—3 months old Airedale puppy, long tail. 1203 W. 22ND PLACE. West 8th car.

LOST—Wrist watch, between 1st and 8th on Broadway. Reward. PHONE 29700.

LOST—NECKLACE, 2 stones set in platinum; liberal reward. PHONE 72411.

LOST—SCARF PIN, SHIRT IN HIBERNIAN Bank. Call 10871.

LOST—Wednesday, Eastern Star pin, downtown district. Phone SOUTH 2240.

SPECIAL NOTICES.

Miscellaneous.

BETTER EARLY THAN TO MISS OUT—DELIVERY YOUR SUNDAY ADS TO THE TIMES FRIDAY OR EARLY SATURDAY. PHONE 700; 10881.

SUPERFLUOUS hair, moles, warts removed permanently. MME. BARTON, Electrolysis Specialist, 527 Black Bldg., 4th and Hill.

Baths and Massage.

RADIUM SULPHUR SPRINGS—Natural radio active mineral water. Drink and bathe. Rheumatism, nervousness, stomach and intestinal troubles. The champagne. Purifies blood. Open for rooms. 324 bath treatment for ladies. Phone 10778. 1016 S. Grand ave.

ELECTRIC BODY MASSAGE. Hours am to 8 pm. Phone Broadway 6068. 1st floor, 1st door.

ELECTRIC treats and Mass. 225 I. W. HELL. Bldg. Rm. 10 to 8.

MASSAGE, baths, 50; treatments, $2. 332 UNION LEAGUE BLDG., 2nd and Hill.

Medical.

RUPTURE—Say to stiff: Toxevin treatments practically sufficient for any constipated case germ or infection disorder; treatments $1; by mail, 25c extra. Dr. Boyd, Rankin Bldg., Fifth and Hope. Phone 10-19.

DR. W. TOLMAN HORN, CHIROPRACTOR. FREE INTRADIAGNOSIS and SPINAL ANALYSIS. FAIRLAWN ADJUSTMENTS. 611-613 PACIFIC SAVINGS BANK BLDG. Hours 9 to 4, 7 to 9 p.m. Phone 60416.

FREE chiropractic treatments. Los Angeles Chiropractic Institute. 327 S. Hill. Call, phone 60737, 327 S. Hill.

Sanatoriums.

PRIVATE HOME for elderly people, convalescents. Pleasant rooms. Attention to comfort. Reasonable. RATES. 620 W. 23rd.

REST HOME. Rest Home.
Rooms and convalescents cared for. $201 SOAR BUILDING. Venice. Phone 61058.

MEDICAL and chron c cases cared for in sanitarium of graduate nurse. 3014 LONDON. phone Wilshire 1.

EAGLE ROCK REST HOME. Special care for elderly people convalescents. Invalids. Maternity. Trial if desired. GARVANZA 492.

MME. Sherman, corsetiere. Dr. Hoffman's three years with Dr. Porter. Phone 61194.

Detectives.

CONSULTATION FREE—
Convey your trouble to us. 20 years' combined experience. Reasonable. Confidential. THE BELGIAN DETECTIVE AGENCY.
414-15 Fay Bldg.
Phone day 11099, night Vermont 2298.

PERSONAL—Business.

PERSONAL—Wanted, Christian Friends: I am stranded in Christian work. Have a family of 5. Will pay $50 to $60 per month. Will pay $50 to $60 per month, or will work for $40 and $2000 to $3000 on easy terms. Do not write unless you are a Christian. Address Box 8, care AMERICAN BIBLE SOCIETY. Address Box 208, TIMES BRANCH.

PERSONAL—Cultured young Canadian woman desires position as companion to elderly lady or young girl. Musical; capable housekeeper; can darn and accompany to perfection. Very highest references. Address P. O. Box 1060 W. Send or

PERSONAL—Wanted English artist now at Mitchell Studio, Universal Pictures, to assist in painting oil. You can interview her about position. Address P. O. Box 1060 W. Send or service. Reduction assured. 729 S. BROADWAY.

PERSONAL—M. E. FIRMAN
DETECTIVE SERVICE.
70 ANGELUS BUILDING. CALL
SUITE 210 AMERICAN BANK BLDG.
Over Fire and Sea. 18488

PERSONAL—Will gentleman driving Buick car on West 10th st. about 10:30, who was run into by street car, communicate with or see 722304 and learn something to his advantage.

PERSONAL—Will gentleman contemplating trip to Houston, Texas via S. P. in near future, call on GEO. J. BURGER, 1167 S. Main st., Watts, Cal., and save fare by securing ticket.

PERSONAL—HENLEY.
NOTED INSPIRED PSYCHIC.
30 YEARS IN LOS ANGELES.
Gives advice on business, love affairs, health, etc. Hrs. 10 to 7. 317 W. 3rd, bet. Silver & Hill.

PERSONAL—Responsible business man desiring to meet City of Mexico lady object corresponding shortly, will transact your business there. Address P. box 2268, TIMES OFFICE.

PERSONAL—Leaving Oct. 10 for Seattle, Vancouver, Calgary and Banff, Canada. Will transact business for parties on this route. Address P. box 2267, TIMES OFFICE.

PERSONAL—Wanted: The address of Charles W. Lee, formerly lived at 1140 S. Grand ave. Address box 2252, TIMES OFFICE.

PERSONAL—Why not start your speechcraft now before business which will assure fame and fortune? Call or write 452 N. VERMONT.

PERSONAL—MADAME ROSE
PALMIST, GIFTED CLAIRVOYANT.
HOURS: 10 TO 8. OPEN SUNDAY.
1127½ SIXTH ST. (Near Hill.)

PERSONAL—Wanted: Information regarding person to organize and manage fine commercial investment $1000. Address S. box 2291, TIMES OFFICE.

PERSONAL—To Wilbur H. May (Samson)—am not responsible for any bills incurred by anyone except myself. (Mrs.) LLOYD.

PERSONAL—Party going to Chicago before Oct. 31, will find it to their advantage to see me before leaving. TIMES OFFICE.

PERSONAL—Mrs. hardcastle, Corsets over stock; prices with Betty. CAMILLIUE Inc., 1st floor, May Co. 6th Broadway.

PERSONAL—Wanted: Man to collect and be in charge. WILLIAM F. SHAW CO., INC., 413 California Bldg. Signal.

PERSONAL—Young man, experienced will drive Ford for expenses. Address S. box 2288, TIMES OFFICE.

PERSONAL—Frances E. Washburn having left my home, I will not be responsible for his debts. ANNA WASHBURN, Pasadena.

PERSONAL—Lady wishes auto trip to San Jose with responsible party. WIL. 30244.

PERSONAL—Gentleman going to Omaha and Missouri river points next week, will transact some business. 319 LISSNER.

PERSONAL—Will but diamonds, new, if I don't have what you like, 5th floor, 307 S. Hill.

PERSONAL—I repair, buy, sell, exchange, pawn diamonds, jewelry. 744 S. SPRING. 16810.

PERSONAL—We buy diamonds, jewelry. PALACE GEM JEWELRY CO., 406 S. Hill.

PERSONAL—Lady going to Denver and will transact some business. 319 LISSNER.

PERSONAL—Liberal loans on diamonds, jewelry. 502 TRUST & SAVINGS BLDG. 84332.

BUSINESS ANNOUNCEMENTS

Miscellaneous.

MULTIGRAPHED CIRCULAR LETTERS sensible, also letters in Spanish and translating small orders solicited. J. D. ROLLAND, Spanish Printer, 322 S. spring st. 67715.

OUR object either to sell patent process of treatment for curing tree disease, shock or gum disease, scaly bark, etc. This is a rare chance. Call E. FULTON PATTENGILL

PERSONAL—Wanted, Christian Friends: I am stranded in Christian work. Have a family of 5. Will pay $50 to $60 per month, or will work for $40 and $2000 to $3000 on easy terms. Do not write unless you are a Christian. Address S. box 208, TIMES BRANCH.

RUNNING, battery transmission, 12-in. rear, $50. Phone 10-19. 1016 S. Grand ave.

stenographer, 705 FERGUSON BLDG., Third and Hill.

AT your service, by the hour for housecleaning work. Windows, floors, rugs, etc. Call EDWARDS, 13642.

ATTENDING COMMONWEALTH.
Rm. 606 CONSOLIDATED REALTY BLDG.
67451. E. A. BERRY, REPRESENTATIVE.

TYPEWRITING, neat, reliable, carbon copy 10c per page. 2nd floor, 107 E. 6th.

LOS ANGELES CAN CO., 303-313 N. AVE. 26. Phone LINCOLN 289.

Attorneys and Counselors.

TRUPPEN P. DYER, attorney-notary, Dyer, Law & Coll. Co., Inc. Practice in all courts; collections, oasis; references. 530-31 WASHINGTON BLDG. 2nd & Spring. 11314.

LAW VEGAS, NEVADA. BEEBE & NIMAN, attorneys and counselors.

L. M. FRITCHARD, ATTY. ROOM 406, FROST BLDG. 2nd and Silver. Phone 62067.

ALL legal matters, advice free, 308 SPRING ST. Phone 60462.

C. C. CASWELL, General practice and estates. Advice free. 1708 PAY BLDG.

$15 legal matters, common sense free. W. A. JENKINS, 910 Merch-Stevens, 6th & Main.

W. R. BARNES, the poor man's attorney, 302-3 Wilcox Bldg., 2nd and Spring.

Patents and Patent Attorneys.

HAZARD AND MILLER, Pioneer Patent Agency, established 47 years in Los Angeles. Library contains record of all United States patents; examine without charge and report fully whether invention is new or patented. Miller, 3 years examiner in U. S. Patent Office. Hazard's Book on Patents free. 8th floor, Central Bldg., 6th & Main.

POTTENGER & POTTENGER,
Patents and Forwarding, 720 WESTERN MUTUAL LIFE BLDG. 3rd and Hill. 60283.

Roofing—New and Old.

OLD roofs our specialty. Retained, painted or guaranteed new. Satisfaction; tinked for over 27 years' experience. Estimates furnished free. B. & M. ROOFING CO., Phone 76666.

"ROOFS" (Best Roofers' Directory Extant) Central. Roofs repaired, painted, guaranteed. Estimates free. SOUTH 48.

HAVE your roofs repaired and painted now or will work guaranteed. FURRHARD ROOFING CO., 1820 S. L. A. st. Phone Pico 3057.

Cesspool Cleaners.

CALIFORNIA CESSPOOL CLEANING CO., wil. 1812. Underground drainage. 60107.

Carpet, Rug and Paper Cleaners.

9x12 RUGS, naptha cleaned, dried, $3.50. Superior in cleaning and relining, pressing, laying, Oriental, Navajos and all first-class carpets; mothproof, 1c; moth and bug; also fumigating. LINDLEY CARPET CO., 1425 Maple. Phone 28782.

Furs

FURS—WE SELL FUR LOAN. JOHN KLEIN, COR. 8TH AND BROADWAY. 13032.

RAW FURS TANNED AND MADE UP. SKINS RETRIED. WE SPECIALIZE IN CLEANING, REMODELING, FURS OPENED AND RELINED. HIGHEST PRICES FOR RAW FURS. MAIL ORDERS SOLICITED. JOHN KLEIN, 8TH AND BROADWAY. PHONE 13032.

FLORENCE SAMPLE SHOP

640 S. HOPE, ROOM 806.
Offer 250 beautiful fur neck pieces, nearly, capes and chokers, $16.50 to $26.75. Original values $30 to $45.

FURS bargain to all our furs at considerably reduced prices; expert remodeling at lowest prices; storage for furs, rugs, etc. Call and see us. Phone 60283. BEAR FUR SHOP. 708 S. Hill. Phone 60283.

FURS at Factory Prices. Shop, 229 Mercantile Place. Walk in from corner of Seventh and Hope. Low rents mean correct prices.

FINE furs, exclusive style, at wholesale prices. Remodeling done by expert furrier. Phone 10-19. FOSER, 217 W. 9th st., opposite Blackstone's.

EXPERT remodeler of furs; latest styles; moderate rates. R. & Roberts 308 W. 7th. 19037.

Contractors and Builders.

NOTICE to builders. Call me up and I will give you my low bid. Will be glad to call you and make estimates on the whole building or labor free. G. A. PEVERILL & ANDERSON, Contractors. Phone Broadway 6068.

SAVE MONEY IN BUILDING—
Let us show you how. We finance building and gladly discuss free plans and estimates with you.
GENERAL ENGINEERING CO.
203 S. Broadway. Phone 12000.

NOTICE to builders, call me up and I will come and see you and design and figure on cost with you. I will be glad to call on the whole building or labor, free. G. A. PEVERILL & ANDERSON, contractors. Phone Broadway 6068.

MANTEL WORK, BRICK AND TILE CHIMNEYS, BRICK PLASTERING AND CEMENT WORK, REPAIRING WORK. ESTIMATES FREE. BLACK CAT JAZZ BAND FOR OPENINGS OF ALL KIND. DON'T HURRY AND SENDING A SPECIALTY. BROADWAY 6060.

WE WILL build anything from a garage to an apartment-house, contract or percentage. Estimates free. Phone 10-19. 1016 S. Grand ave.

IF YOU ARE looking for good reliable builders, call

PETERSON & HAUGEN,
Phone South 1471-M.

We do all kinds of repairing and building. South 50713. 150 W. 51st. SMITH & REYNOLDS.

GUARANTEED CEMENT WORK
FOR CEMENT FLOORS, DRIVES OR CONCRETE FOUNDATIONS PHONE 597295.
PLASTERING AND CEMENT CONTRACTING.
PHONE 19803. 283 S. BROADWAY.

OWN YOUR own home. READICUT hands you one up. We finance. GAYNER CONSTRUCTION COMPANY, Bldg. 60607.

I WILL BUILD YOUR HOUSE FOR GOOD WORD. BEKNER, owner (60).

ROOFS repaired and painted, $25 and up. FAWCETT ROOFING CO. Phone Pico 3057.

PLUMBING contracting, jobbing, work; estimates cheerfully given. CALL 12894.

Manicuring, Chiropody, Facial and Scalp Treatments, Hair Dressing.

MISS KELLY, Six-foot massage, hair dressing and swollen limbs relieved. 1202 MARKET, opposite Broadway. Phone 816 WASHINGTON. 2nd st. South Spring.

MISS ILLEN, Shampooing, massage, 509 WRIGHT & CALLENDER BLDG., Fourth and Hill.

E. LIGHTFOOT, Hairdressing, facial, scalp treatments, manicuring specialty. 1811 SOUTH FLOWER.

BEST, most scientific scalp treatments. Facial and Pigeons. Also Upswirling. 312 SAN FRANCISCO.

MISS MONROE, Scalp treatments, 122 Wall Bldg. Phone 22 Open Sundays.

LILLIAN STORTON HILL, Scientific manipulations. 206 Forstmann Bldg., 3rd and Hill.

ELECTRIC facial, scalp treatments, manicuring 921 S. Hill st. Office 204.

MME. HIBBARD, electrical facial scalp treatments, manicuring 324 S. Hill st.

MAY SEDGWICK, SCALP TREATMENTS. Room 215, MASON OPERA HOUSE.

SCALP treatments, face massage, MISS BUDSON, 311 Pay Bldg., 4th and Spring.

FACE and scalp treatments, manicuring. 414 JANKERSHIM BLDG., 3rd and Spring.

SYNOVITZ MYSTIQUE, Swedish facial, facial and scalp. 321½ W. 4th st.

MISS RAY, scalp, face massage. 530 Calif. Bldg., 3rd & Silver. Closed Sundays.

EDUCATIONAL.

Miscellaneous.

TUTORS all subjects, expert teachers, English a specialty. Elementary class instruction, weekly rates. Phone 10-19. 1016 S. Grand ave. studio, home or Pasadena. Y. A. COACHING SCHOOL, 720 Grand. 1st floor. 5736378.

WILL DO private tutoring, high school subjects, all grades; terms reasonable. Address L. box 406, TIMES BRANCH.

Musical and Dramatic.

MARJORIE BINER MINOR, Special coaching in dramatic art; drawing-room entertaining; developing early talent in children. Wednesday afternoons, Saturday mornings and by private instruction to school children, beginning Sept. 20. studio 2217 W. Fourth. Wilshire 1871.

WANTED—Woman with good references to cook and do light housework for family of two with children; in the country. Wages $75. Address DRIVER'S COTTAGE, Hot Springs Ave., Santa Barbara, Cal.

EXPERIENCED, FAINSTAKING, PIANO, PEDAGOGY, SPECIALIZED for CHILDREN or BEGINNERS. Rated $10 monthly; two lessons weekly. 835564.

WANTED—Young violinist wishes to join trio or jazz band for professional purposes. 2197 CENTRAL AVE.

Professions and Languages.

FRENCH lady teacher, recently arrived, Paris diplomas, experienced, diction, conversation, private or classes. MASON OPERA BLDG. Main 4988.

WANTED—HELP—Male.

Miscellaneous.

WANTED—Boy about 18 to 20 years old, as apprentice in factory work. Excellent well pay chance to advance. T. V. ALLEN CO., 520 S. Hill st.

WANTED—

CHICKEN PACKERS.
Night shipping. Steady employment. Call 7 p.m. CUDAHY PACKING CO., 811 Macy street.

WANTED — YOUNG MAN TO WORK IN STOCK IN WHOLESALE MEN'S FURNISHING GOODS HOUSE. APPLY CORN, GOLDWATER CO. 216 S. Los Angeles st.

WANTED—Boys with bicycles for delivery. Jewish Daily Times. Good wages and commission. Apply 9 a.m., 241 S. SPRING, Jewish Daily Times.

WANTED—Janitor to work at the public library, Selby $85 a mo. Apply LIBRARIAN'S OFFICE, 7th floor, Metropolitan Bldg., 5th & Broadway.

WANTED—Elderly rugged man for yard work painting, etc. $100. Hollywood. Permanent $2 per day. Call about noon, 317 STORY BLDG.

WANTED—Man to wash cars and work around yard. BRADFORD BARNS CO., 405 San Fernando Boulevard. Take Garvanza car. Ask for Summerfield.

WANTED—BOY WITH WHEELS.
$75 a month salary, fast boy can make $100. Steady position. 210 MERCANTILE PLACE.

WANTED—Fruit and vegetable stock to manage small stand. $25 to start. EAST HOLLYWOOD MARKET, 1724 Vermont.

WANTED—

CONDUCTORS AND MOTORMEN.

THE PACIFIC ELECTRIC RAILWAY HAS PERMANENT OPENINGS FOR DESIRABLE MEN, BETWEEN THE AGES OF 25 AND 35, TO FILL POSITIONS AS CONDUCTORS AND MOTORMEN. EXPERIENCE NOT NECESSARY IN THE CASE OF MOTORMEN. THE INCREASE IN WAGES MAKES THESE POSITIONS VERY DESIRABLE. AMPLE OPPORTUNITY FOR PROMOTION TO THOSE WHO PROVE CAPABLE. STUDENTS WHO QUALIFY ARE PAID WHILE BREAKING IN AND THE EFFICIENCY OF WORK EVER BECOMING BLACK MARK AGAINST SUBJECT. AT LEAST $100 A MONTH TO START. MEN ARE NOT AFRAID OF WORK. ARE MAKING FROM $120 TO $180 A MONTH. 12 DAYS' VACATION GRANTED AT THE END OF EACH YEAR'S SERVICE.

APPLY PACIFIC ELECTRIC RAILWAY, ROOM 202 P. E. BLDG.

WANTED—

MURRAY & READY,
Leading Employment and Labor Agents.

Auto mechanic, mining co., boss here, good wages, Ariz. burner, 60c hr.; 5 house carpenters, $7 day; engineer, $6 day; fireman, $5 to $6.50 day; other hotel $105 mo.; auto mechanic, city, 80c hr.; ranch carpenter, $4.50 day, 8-hr. day; 6 miners, $5 day; 2 plasterers, $11 day; 3 plasterers, $1 hr.; steam shovel craneman, $125 mo.; 2 sign painters, 2 pipe makers, concrete, $7 day; fitter, machine operators, 60c hr.; plasterer, $11 day; 3 boiler makers, $6 day; 2 blacksmiths, Ariz., $7 day; 2 bench hands, $4.50 day; 5 mechanics helpers, fare paid, $4.90 day; 2 bridge carpenters, $6 day; 2 helpers on bridge gang, $4.50 day; American railroad digger machine, $8 day; roller, maker, 85c hr.; 5 hand miners, $5.50 day; 2 trammers, fare paid, $5 day; 2 mill laborers, fare paid, $5 day; 2 hand miners, $5 day; cook, flunker, dishwashers, janitors, porters.

Mar., wife, cook, helper, ranch, $170 mo. found.

Married milker, boss here, $100 mo., house.

Man wife, cook, helper, thresher, $7 day. Laborers, teamsters, city, country.

We Lead—Others Follow.

WANTED—

CARPENTERS.
BIG CREEK.

2 - CARPENTERS - $6.50.
5 - LINEMEN - $6.00.
2 - RAFTSMEN - $5.00.
3 - TIMBERMEN - $4.50.
5 - LUMBER HANDLERS - $4.50.
5 - GROUNDMEN - $4.00.
1 - LABORER - $4.00.
2 - SECOND COOKS - $100 AND BOARD.
2 - FIRST BAKERS - $100 AND BOARD.
2 - PASTRY MEN - $100 AND BOARD.
2 - KITCHEN HELPERS - $70 AND BOARD.

8 HOURS - LONG JOB - NO FEE.
FARE ADVANCED - REFUNDED.
BOARD AND ROOM AT BIG PINE MEAL.

SOUTHERN CALIFORNIA EDISON CO.
LABOR OFFICE - 207 EAST 3RD STREET.

WANTED—AT HAMBURGER'S
Pressers for women's suits.
Must be familiar with power machines.
APPLY SUPT.'S OFFICE,
THIRD FLOOR.

WANTED—

MESSENGER BOYS
to deliver telegrams in business district.
Salary $5 per day.
Apply FEDERAL TELEGRAPH CO.,
628 S. Spring st.

WANTED—AT HAMBURGER'S
Experienced salesmen for
Hardware Department.
APPLY SUPT.'S OFFICE,
THIRD FLOOR.

WANTED—
LEARN VULCANIZING.
Men, boys, are you going to work for someone else? Why not get into the fast paying game of auto ignition—tire repairing? Special training requiring few weeks' time. We teach by actual fire and tire work, day and while learning. Others taught for $25 which is credited toward your tuition when you buy. Open evenings and Saturdays.
ANDERSON STEAM VULCANIZER,
608 S. GRAND.
(See inst. adv.)

WANTED—
MORE
RAILWAY MAIL CLERKS
YOUNG MEN. UNDER 35.
Sound, fair education, to qualify; prepare for examination. ENTRANCE EXAM. JUST CALLED.
$1600 SALARY $1000 AND EXPENSES.
Very fine future. Steady employment. Call today between 2 and 3 (see inst. ad.)
MR. HOUP, 820 Story Bldg.,
Sixth and Broadway.

WANTED—AT HAMBURGER'S
Experienced furniture finishers.
APPLY SUPT.'S OFFICE,
THIRD FLOOR.

WANTED—
SIX GROUND MEN
FOR STEADY WORK IN LOS ANGELES.
SEE MR. BEMIS,
7:15 A.M., PLATFORM,
8TH AND SANTEE.

WANTED—At HAMBURGER'S, candy maker, one familiar with hand and counter goods. Apply Supt.'s office, 3rd floor.

WANTED — At HAMBURGER'S experienced packers for china dept. Apply Supt.'s office, 3rd floor.

WANTED—ARCH. DRFTSMAN, city $200
STENO., single, oil field $160
DETAILER, TESTER, planing mill $160
2 BANK TELLERS $100
BK-KP., SALES, $150; STENO, bl. $150
BK-KP., local ref., $150; STENO., $125.
BK-KP., Rentin., $125; LOGR. CLK. $125
ROOM CLK., city exp. ..... $100 and bonus
TIMEKPR., MILL CLK. $90; CLK., $80, bl.
SHP. CLK., $16; STENO. exp. $150
PACIFIC AUDIT & SYSTEM CO., INC., 802 Story Bldg. (Agcy.) 6th and Bdwy.

WANTED—Woman with child to assist housework and take charge of children. Must be neat and capable. Good home for right party. Call 1201 N. NEW HAMPSHIRE and identify.

WANTED—Woman with good references to cook and do light housework for family of two with children; in the country. Wages $75. Address DRIVER'S COTTAGE, Hot Springs Ave., Santa Barbara, Cal.

EXPERIENCED, FAINSTAKING, PIANO, PEDAGOGY, SPECIALIZED for CHILDREN or BEGINNERS. Rated $10 monthly; two lessons weekly. 835564.

WANTED—Young violinist wishes to join trio or jazz band for professional purposes. 2197 CENTRAL AVE.

Professions and Languages.

FRENCH lady teacher, recently arrived. Paris diplomas, experienced, diction, conversation, private or classes. MASON OPERA BLDG. Main 4988.

WANTED—HELP—Male.

Miscellaneous.

WANTED—Boy about 18 to 20 years old, as apprentice in factory work. Excellent well pay chance to advance. T. V. ALLEN CO., 520 S. Hill st.

WANTED—

CHICKEN PACKERS.
Night shipping. Steady employment. Call 7 p.m. CUDAHY PACKING CO., 811 Macy street.

WANTED — YOUNG MAN TO WORK IN STOCK IN WHOLESALE MEN'S FURNISHING GOODS HOUSE. APPLY CORN, GOLDWATER CO. 216 S. Los Angeles st.

WANTED—Boys with bicycles for delivery. Jewish Daily Times. Good wages and commission. Apply 9 a.m., 241 S. SPRING, Jewish Daily Times.

WANTED—Janitor to work at the public library, Selby $85 a mo. Apply LIBRARIAN'S OFFICE, 7th floor, Metropolitan Bldg., 5th & Broadway.

WANTED—Elderly rugged man for yard work painting, etc. $100. Hollywood. Permanent $2 per day. Call about noon, 317 STORY BLDG.

WANTED—Man to wash cars and work around yard. BRADFORD BARNS CO., 405 San Fernando Boulevard. Take Garvanza car. Ask for Summerfield.

WANTED—BOY WITH WHEELS.
$75 a month salary, fast boy can make $100. Steady position. 210 MERCANTILE PLACE.

WANTED—Fruit and vegetable stock to manage small stand. $25 to start. EAST HOLLYWOOD MARKET, 1724 Vermont.

WANTED—

MOTORMEN, CONDUCTORS, BRAKEMEN, SWITCHMEN.

Assistant Agent (Boss.) Transfer Clerk.
Camp Cook. Checker.
Relief Agents.

MECHANICAL DEPT.

Carpenters (coach.) Painter (coach.)
Cabinet Makers. Machinist's Helper.

ELECTRICAL DEPT.

Linemen.

M. OF WAY DEPT.

Laborers.

PACIFIC ELECTRIC RAILWAY.
Apply Room 202, P. E. Bldg.

WANTED—
ASSISTANT TO PARTNERS
IN DOUGHNUT SHOP.
Ambitious man of good character references, who can take active part in all branches of our business, from mixing bring doughnuts to counter duties and closing shop nights, etc. We want an energetic, clean-cut man we can trust. $100 month to start, unusual opportunity for advancement.
Apply immediately to
MR. SEARS or MR. POPLIN.
207 W. 4th st.

WANTED—AT HAMBURGER'S,
Young man for wrapping department.
APPLY SUPT.'S OFFICE,
THIRD FLOOR.

WANTED—
An active man to sell and deliver bread on established route. $24 weekly to start with. Quick advancement.
Call 1059 MIGNONETTE ST.,
Corner Brandry ave., after 9 a.m.

WANTED—

BOYS WITH WHEELS
for errand service, eight hours per day; no Sunday or night work. Steady employment.
Salary $75 per month.
Apply FEDERAL TELEGRAPH COMPANY, 628 South Spring street.

WANTED—
ONE CHAUFFEUR
AND
ONE COLORED JANITOR.
DON LEE COACH & BODY WORKS,
LOS ANGELES AND PICO.

WANTED—Stock boy, one with some experience in shoes preferred. Fine pay and excellent chance for early promotion to with whole sale house. Call manager, WETHERBY-KAYSER SHOE CO., 4th and Broadway.

WANTED—
LEARN THE AUTOMOBILE
AND TRACTOR TRADE.
Earn $125 to $200 a month.
You can learn in a short time by our system of practical training. All necessary equipment. Expert instructors. Over 5000 successful graduates. Thirteen years in business.
NATIONAL AUTOMOTIVE SCHOOL,
Fifteen st. Eighth. (See inst. adv.)

WANTED—WE HAVE OPENINGS for a few highgrade, experienced security salesmen. There is a most exceptionally desirable territory open, and a man with real selling ability can secure a permanent and profitable connection. Our organization is one of the strongest and fastest growing on the Pacific Coast. Call at 701 STORY BLDG. between 2 and 4.

WANTED—ABILITY.
There will be many business chances open, and the ability and energy of operators wanted as a result of the Tractor Show to be held at Glendale, Oct. 2 to 16 inst., start now and grasp opportunities to get your repair in one of these positions. Shop open day and evening.
TRACTOR AUTO & ENGINEERS' EX.
134 N. Los Angeles st.

WANTED—
A BOY.
A BOY.
A BOY.
A boy to start in as messenger in advertising department. Good opportunity for the right boy to advance to good position. Apply between 9 and 10 a.m. SMITH, Advertising manager, Times Building, First and Broadway.

WANTED—Earnest accountant, other manager and financial man with thorough knowledge of furniture store accounting and procedure, for large store on Broadway. Salary for right man with these qualifications. Give full record and experience. Replies will be treated strictly confidential. Requirements here for one week. Address S. box 249, TIMES OFFICE.

WANTED—
POSTOFFICE CLERKS,
LETTER CARRIERS.
ACTIVE MEN BETWEEN 18 AND 45 TO QUICKLY prepare for POSTOFFICE CLERKS or LETTER CARRIERS; $1,400 a year. Extra salary starts about $1175 mo. Pleasant, healthful employment. See IMMEDIATELY M. F. BROWNLEE, 715 Crocker Bldg., 3rd & Spring. (Inst.)

WANTED—Boy wanted experienced in selling and repair any make of car or truck. Must be absolutely intensified mechanical course prepare you in addition to cost. Tuition comes back over and over again. Day and evening courses. Call or write AUTOMOBILE ENGINEERING COMPANY, 414 W. 10th st., Los Angeles. (See Inst. Course adv.)

WANTED—Boy, BOOK-KEEPER, bench town, $150-$175.
STENOGRAPHER, Calexico, $145.
Mail distribution clerk, $108.
EDUCATIONAL EXPERT COMPANY,
704 Bank Bldg. (Agency) Broadway at 7th.
Ma'n 5080. Established 1906.

WANTED—ORCHESTRA MUSICIANS, NON-UNION; CELLO, CLARINET AND TROMBONE FOR DOWNTOWN MOTION PICTURE THEATER. ADDRESS J. BOX 382, TIMES BRANCH.

WANTED—Bright young man with bicycle for collecting; must have a good idea of city streets. Salary $25 per week and bonus. Apply 9:30 to 10:30, 457 WIL. COX BLDG.

WANTED—MEN TO SET PINS, MONARCH BOWLING ALLEY, 437½ S. HILL.

WANTED—Lumber handlers, wages $4.75, additional bonus to good steady men. Apply LANNINGHAM, E. J. Stanton & Son, 38th and Alameda.

WANTED—Men, laborers in saw mill and lumber camp, San Bernardino Mountains. Apply 215 Pacific Electric Bldg., or M. BACKUS CO., Wholesale Terminal, 7th and Central.

WANTED—Man with auto to put up 250 signs on Foothill and Valley Boulevards between hours and Riverside. See MR. RAUM, 745 S. Broadway, 3rd floor.

WANTED—Man to clean sage. Call GLOBE DAIRY LUNCH BARKET, 248 Werden Place, on 3rd st., between Main and Los Angeles, in rear of St. George Hotel.

WANTED — three good janitors, $4.50 a week and dinner, 8 hours' work. Married men preferred. HARVARD SCHOOL, 10th and Western ave.

WANTED—Reliable boy over 18 with reference to ride work in wholesale jewelry office. ROOM 502, Title Guarantee Bldg.

WANTED—WINDOW CLEANER.
Apply 9 a.m. Monday. Top wages.
THE ACME CLEANERS, 1448 S. Broadway.

WANTED—Porter and delivery boy for firm of wholesale grocers. Apply 1709 N. VERMONT, Holly 1774.

WANTED—Janitor boy. Free course in stenography, bookkeeping or telegraphy for services. MACKAY BUSINESS COLLEGE.

WANTED—First-class masseuse for thermal cabinet. Apply 502 TITLE GUARANTEE BLDG., 5th and Broadway.

WANTED—Several husky boys for helpers on ice route. Apply CITY TOWEL SUPPLY CO., 415 East 6th st.

WANTED—2 laborers, $4.25 a day, in Laurel Canyon, Hollywood. Call 448 S. BROADWAY.

WANTED—Young man about 18 years old to drive Ford car. See MR. PRICE, 540 S. Los Angeles st.

WANTED—Young man to work in stock dept. Wholesale plumbing supply house. Advancement. 1002 SANTA FE AVE.

WANTED—Two boys with wheels for delivery, $17 per week. Apply RAPID BLUE PRINT CO., 108 E. Los Angeles st.

WANTED—Boy to deliver cameras and learn repairing. CALIFORNIA CAMERA HOSPITAL, 7 W. Second Bldg.

WANTED—A young man to take waits papers and do lobby porter work. Apply at once, Hotel Rosslyn.

WANTED—Man to work in candy factory. CRYSTAL CANDY CO., 1301 S. San Pedro street.

WANTED—4 men for handling lumber. One truck driver. WHEELER LUMBER CO., 2401 Sonata ave.

WANTED—Night janitor, one to clean and wash. 707 METROPOLITAN LAUNDRY, 401 6th.

WANTED—Man between 20 and 35 years old. Salary $70 per month. Apply FEDERAL TELEGRAPH CO., 628 S. Spring st.

WANTED—Boy to deliver light packages and work in office. Room 600 SAN FERNANDO BLDG.

WANTED—Dishwashers, 2 good MEN. KAY-YARD eating, 151 and Western ave.

WANTED—Salesman, Domestic and D. G. PACIFIC SERVICE AGCY., 604 Stimson Bldg.

WANTED—Young man 18 years old to work in wholesale house; good wage for beginner with excellent opportunity for advancement. Apply 500 EAST FIRST ST.

WANTED—Old established company requires 2 clerks, 1 as office assistant and 1 with billing experience on E.F. Apply stating full experience and salary expected. This is an opportunity for those who qualify to associate themselves with a large up-to-date growing concern. Address H. box 315, TIMES BRANCH.

WANTED—ARCH. DRFTSMN., beginner, comp. STENOG. some bk-kpg., beach town $130
CLKS. (2) for Santa Monica, $100 each; 1 to ORDER CLERK, $90; GEN. CLKS. (2), $90
BANK BK-KPR., $125; STAT. CLKS., $110
SOUTHWEST AUDIT & SERVICE BUREAU, 6th Cit. Nat. Bk. Bldg., 5th & Spring. (Agcy.)

WANTED—Accountant with executive ability, to take charge of financial and accounting dept. of fast growing mercantile corporation. $2000 investment required. Satisfactory man will be made treasurer of company. Address J. box 342, TIMES BRANCH.

WANTED—Boy 14 to 17, for general store work. Permanent position. Good opportunity to acquire knowledge of general business methods and advertising with a big, successful concern. Splendid chance for advancement. PAC. RAILWAY ADV. CO., 510 Wright & Callender Bldg.

WANTED—Special advertising man. Come ready for work. 21 FALCON AVE., Long Beach.

WANTED—Salesman; a live wire can make money with our line. Apply 516 GROSSE BLDG.

WANTED—Solicitor with car for real estate, will go 50-50. See LARSON, 432 Mason Bldg.

WANTED—House to house agents, easy selling article; big profits. 214 BULLARD BLDG.

WANTED—Salesman, with auto, real estate. Call 3521 W. 33RD. Room 804 LAW BLDG.

WANTED—High class stock salesmen. Apply 401 CITIZENS NAT. BANK BLDG.

WANTED—Salesman, reliable, Jewish considered. Apply 1517 E. 1ST.

WANTED—We want a few first-class salesmen. 1141 CIT. BANK BLDG.

WANTED—Experienced shoe salesman. Call 554 S. MAIN.

WANTED — First-class clothing salesman. UNIVERSAL TAILORING CO., 417 Spring st.

WANTED—HELP—Male.

Miscellaneous.

WANTED — LIVE YOUNG AND MIDDLE-AGED MEN in wholesale house; good salary; permanent

WANTED—HELP—Male.
Farm and Garden.

WANTED—Farmer who understands nuts and chickens and is willing to help with ordinary farm work; should be able to do carpenter work; must have good record; good home for right party looking for steady job. Call 1000 Fair Oaks ave., South Pasadena.

WANTED—Good ranch workman to help milker. Apply UNIVERSAL CITY EMPLOYMENT OFFICE.

WANTED—Experienced ranchman, married, to work on 10-cow and feed calves. Address R, box 230, TIMES OFFICE.

WANTED—HELP—Female.
Miscellaneous.

WANTED—

STEADY PAID
WORTH WHILE
WORK.

Telephone Operating
for
Young Women.

$14 Per Week
To Start.

Increases
$15 @ Per Week
at end of second week.

Regular Increases
Thereafter. Paid Advancement.

Lunch rooms with
meals at cost.

APPLY NOW
1220 South Hope Street.

WANTED—
WOMEN CAR CLEANERS (WHITE)
STEADY WORK, FREE TRANSPORTATION.
PACIFIC ELECTRIC RAILWAY.
APPLY ROOM 203, P. E. BLDG.

WANTED—Women of unquestioned culture and refinement, pleasing personality, 25 to 40 years old with high school education, to give part time to traveling position with salary and railroad fare from start; permanent position for right party. Call Wednesday from 9 to 12 a.m. or 2 to 4 p.m. Room 1, 2d floor, 1015 S. Broadway.

WANTED—Neat, steady workman to help polisher. Apply UNIVERSAL CITY EMPLOYMENT OFFICE.

WANTED—Experienced carpet sewer, man to work in 10-cow and feed calves. Address R, box 230, TIMES OFFICE.

WANTED—HELP—Female.
Miscellaneous.

WANTED—

THOROUGHLY EXPERIENCED
MAKERS
AND MILLINERY SALESWOMEN.
APPLY SUPT.,
COULTER'S,
7TH AND OLIVE.

WANTED—
EXPERIENCED SALESWOMAN
FOR NECKWEAR SECTION.
APPLY SUPT.
COULTER'S,
7TH & OLIVE.

WANTED—
BURROUGHS BOOK-KEEPER
MUST BE ACCURATE, EXPERIENCED
AND NOT AFRAID OF WORK.
COOPER, COATE & CASEY,
DRY GOODS CO.
7TH AND LOS ANGELES.

WANTED—A first-class dictaphone operator and stenographer. A serious-minded, earnest worker with experience to handle general commercial correspondence in a wholesale establishment near 7th and Los Angeles sts. Salary $25 a month. Permanent position. Kindly give age, address and telephone number or appointment can be made. Address L, box 5841, TIMES BRANCH.

WANTED—A-1 DICTAPHONE OPR. $125
STENOGRAPHER, Hollywood $100
LEGAL STENOGRAPHER ....$90-$100
TYPIST, BILL CLERK $75
CLERICAL TYPIST $75
STENOGRAPHER, ½ day $2.50
TYPIST, temporary ....$2.50 day
Call MERCY CLEARING HOUSE (Agcy.)
316 Security Bldg., cor. 5th & Spring sts.

WANTED—Stenographer who can do 4 hrs's work every day for 30 days; must be quick and likes at home; as this position is short-lived permanent. Centrally located, pleasant surroundings. Salary $25 per week. Call Monday morning, 9 o'clock, 1015 S. Broadway, 2d floor. Reply in own handwriting, giving telephone number. Address L, box 200, TIMES OFFICE.

WANTED—Stenographer and typist, 21-25; experienced. Pleasant downtown office, well equipped. Permanent and very good position for right party. Must be capable of taking responsible dictation, operating Dictaphone operator, sales ledger, etc.

Reference Asst., Inc. Agcy. 400 Central Bldg.

WANTED—

THOROUGHLY EXPERIENCED
MAKERS
AND MILLINERY SALESWOMEN.
APPLY SUPT.,
COULTER'S,
7TH AND OLIVE.

WANTED—
EXPERIENCED SALESWOMAN
FOR NECKWEAR SECTION.
APPLY SUPT.
COULTER'S,
7TH & OLIVE.

WANTED—
BURROUGHS BOOK-KEEPER
MUST BE ACCURATE, EXPERIENCED
AND NOT AFRAID OF WORK.
COOPER, COATE & CASEY,
DRY GOODS CO.
7TH AND LOS ANGELES.

WANTED—A first-class dictaphone operator and stenographer. A serious-minded, earnest worker with experience to handle general commercial correspondence in a wholesale establishment near 7th and Los Angeles sts. Salary $25 a month. Permanent position. Kindly give age, address and telephone number or appointment can be made. Address L, box 5841, TIMES BRANCH.

WANTED—A-1 DICTAPHONE OPR. $125
STENOGRAPHER, Hollywood $100
LEGAL STENOGRAPHER ....$90-$100
TYPIST, BILL CLERK $75
CLERICAL TYPIST $75
STENOGRAPHER, ½ day $2.50
TYPIST, temporary ....$2.50 day
Call MERCY CLEARING HOUSE (Agcy.)
316 Security Bldg., cor. 5th & Spring sts.

WANTED—Stenographer who can do 4 hrs's work every day for 30 days; must be quick and likes at home; as this position is short-lived permanent. Centrally located, pleasant surroundings. Salary $25 per week. Call Monday morning, 9 o'clock, 1015 S. Broadway, 2d floor. Reply in own handwriting, giving telephone number. Address L, box 200, TIMES OFFICE.

WANTED—Experienced cashier, between ages of 25 and 35. WILSON DANCE STUDIO, 417 W. 8th st.

WANTED—Experienced artists to paint by the dozen. Apply in person, 3210 E. Jefferson ave.

WANTED—Girls for book binding, experience not necessary. Apply in person, 310 E. Winston st.

WANTED—Apprentice to work in leather goods; learn to polish. ART NOVELTY SHOP, 230 S. Broadway.

WANTED—A-1 milliner and trimmer, $125, steady. PACIFIC SERVICE AGCY., 531 Pacific Bldg.

WANTED—Learn hairdressing, marcel waving, wig mfg. LEADER COLLEGE, Est. 12 years. Catalog free. 344 S. Hope st.

WANTED—Experienced girl for soda fountain and lunch. 4528 HOLLYWOOD BLVD.

WANTED—Girls to run assembling machine. 1064 E. 4th st. Apply 1 to 3 p.m.

WANTED—Experienced office girl and bottler. 242 S. BROADWAY.

WANTED—Experienced waitress, maintain woman's room evenings. 1162 S. MAIN ST.

WANTED—Good woman to work evenings, maintain room. 1162 S. MAIN ST.

WANTED—Teacher for Gregg shorthand. Address Teacher, Box 251, TIMES BRANCH.

WANTED—An institution for physical education, creative and personality development, is ready to assist a woman to train and connect on the exchange plan. They will require a small investment, which is returned in earnest service. Certificates given and connection in the teaching profession. Call 1000 S. BROADWAY, Suite 1.

WANTED—STENOGRAPHERS.
Our PRACTICAL INTENSIVE TRAINING METHOD insures the best and quickest results for high-grade positions. Day and evening classes. Call or write.
COMMERCIAL EXPERTS TRAINING IN.
THE GREGG SCHOOL, 5th and Spring sts.

WANTED—STENOGRAPHERS
PRACTICAL, INTENSIVE TRAINING METHODS insure the best and quickest results for high-grade positions. Day and evening classes. Call or write.
COMMERCIAL EXPERTS TRAINING IN.
THE GREGG SCHOOL, 5th and Spring sts.

WANTED—Experienced girl to assist in office; state salary. Address R, box 54, TIMES OFFICE.

WANTED—Experienced stenographer with experience in stock broker's office; good opportunity for right party; reference required. Address R, box 54, TIMES OFFICE.

WANTED—Stenographer, experienced general correspondence and sundry duties. Good salary. 61802.

WANTED—Experienced chocolate dipper. 432 S. HILL.

Salesmen and Solicitors.

WANTED—Live wire salesmen of refinement and education who can sell on honor; $100 per week to start. Call 1000 Fair Oaks ave., South Pasadena, room 203, work. A responsible firm stands back of you. A new line and big money can be made. Call 1000 Fair Oaks ave. An exceptional opportunity. No commission. MR. HARDY, Stilwell Hotel. Call between 9 and 10 today.

WANTED—Real estate salesmen on commission. Big money for live parties. See COL. J. McINTURFF, 305 S. Hill.

Trades.

WANTED—
EXPERIENCED
TWO-AND FOUR-CYLINDER
OR FLAT BED
MACHINE OPERATORS.
WORK ON
KHAKI GARMENTS OR MIDDIES
STEADY WORK. HIGH PAY AND BONUS.
MYERS MFG. CO.
228 S. L. A.

WANTED—Girl to work in soda fountain. CENTRAL CANDY CO., 1301 S. San Pedro st.

WANTED—Lady to assist cyclorama for room, board and free scholarship; stenographic preferred. 2734 WILCOX BLDG.

WANTED—Girl for waitress. Experience not necessary. Apply WESTERN KNITTING MILLS, 119 E. Adams.

WANTED—Young ladies, between ages of 18 and 25. WILSON DANCE STUDIO, 417 W. 8th st.

WANTED—Experienced artists to paint by the dozen. Apply in person, 3210 E. Jefferson ave.

WANTED—Girls for book binding, experience not necessary. Apply in person, 310 E. Winston st.

WANTED—Apprentice to work in leather goods; learn to polish. ART NOVELTY SHOP, 230 S. Broadway.

WANTED—A-1 milliner and trimmer, $125. PACIFIC SERVICE AGCY., 531 Pacific Bldg.

WANTED—Learn hairdressing, marcel waving, wig mfg. LEADER COLLEGE, Est. 12 years. Catalog free. 344 S. Hope st.

WANTED—Experienced girl for soda fountain and lunch. 4528 HOLLYWOOD BLVD.

WANTED—Girls to run assembling machine. 1064 E. 4th st. Apply 1 to 3 p.m.

WANTED—Experienced waitress, maintain woman's room evenings. 1162 S. MAIN ST.

WANTED—Good woman to work evenings, maintain room. 1162 S. MAIN ST.

WANTED—Teacher for Gregg shorthand. Address Teacher, Box 251, TIMES BRANCH.

WANTED—An institution for physical education, creative and personality development, is ready to assist a woman to train and connect on the exchange plan. They will require a small investment, which is returned in earnest service. Certificates given and connection in the teaching profession. Call 1000 S. BROADWAY, Suite 1.

WANTED—STENOGRAPHERS.
Our PRACTICAL INTENSIVE TRAINING METHODS insure the best and quickest results for high-grade positions. Day and evening classes. Call or write.
COMMERCIAL EXPERTS TRAINING IN.
THE GREGG SCHOOL, 5th and Spring sts.

WANTED—Experienced stenographer with experience in stock broker's office; good opportunity for right party; reference required. Address R, box 54, TIMES OFFICE.

WANTED—Stenographer, experienced general correspondence and sundry duties. Good salary. 61802.

WANTED—Experienced chocolate dipper. 432 S. HILL.

Salesmen and Solicitors.

WANTED—Live wire salesmen of refinement and education who can sell on honor; $100 per week to start. Call 1000 Fair Oaks ave., South Pasadena, room 203, work. A responsible firm stands back of you. A new line and big money can be made. Call 1000 Fair Oaks ave. An exceptional opportunity. No commission. MR. HARDY, Stilwell Hotel. Call between 9 and 10 today.

WANTED—Real estate salesmen on commission. Big money for live parties. See COL. J. McINTURFF, 305 S. Hill.

Trades.

WANTED—
EXPERIENCED
TWO-AND FOUR-CYLINDER
OR FLAT BED
MACHINE OPERATORS.
WORK ON
KHAKI GARMENTS OR MIDDIES
STEADY WORK. HIGH PAY AND BONUS.
MYERS MFG. CO.
228 S. L. A.

WANTED—Girl to work in soda fountain. CENTRAL CANDY CO., 1301 S. San Pedro st.

WANTED—Lady to assist cyclorama for room, board and free scholarship; stenographic preferred. 2734 WILCOX BLDG.

WANTED—Girl for waitress. Experience not necessary. Apply WESTERN KNITTING MILLS, 119 E. Adams.

WANTED—HELP—Female.
Trades.

WANTED—

OPERATORS,
HEMSTITCHERS,
PRESSERS,
FINISHERS,
WANTED ON
LADIES' WAISTS.
ONLY THOSE EXPERIENCED
NEED APPLY.
HOW DO WE
TREAT OUR HELP?
ASK THE GIRLS THAT ARE
WORKING FOR US NOW.
RICE-KLEIN CO.,
943 S. LOS ANGELES ST.

WANTED—Exper. power machine operator to work on ladies'dress and leather garments. HANNAFORD & CO. 548 S. L. A. st.

WANTED—Trimmer for men's hats. Call 702 East Spring. STEWART HAT WORKS.

WANTED—Finisher on men's, coats. 204 MERCANTILE PLACE, Room 28.

WANTED—Seamstress for ladies' tailoring shop. 315 W. 8TH.

WANTED—Experienced finisher by dressmaker. 281 E. 50TH ST. South 6228.

Household and Domestic.

WANTED—
Woman for general
housework.
Three in family.
Own room and bath.
Two and baby
in family.
Phone WILSHIRE 204.

WANTED—Woman for general housework, to day or month. Phone 507070 or call, car fare paid. ROSENBURG, 1826 N. Wilton Place. Take Hollywood car, get off at N. Wilton Place.

WANTED—Married woman to manage small apartment house, exchange for three apartment; must be willing to do some work. Apply between 11 and 12 a.m., 743 S. BURLINGTON.

WANTED—In private family of 4, woman under 45 years of age for cooking and general housework. $15 per month. Apply 427 N. VERMONT AVE. 399606.

WANTED—Competent, reliable woman to do housekeeping and care for invalid lady. Apply 810 GRANT BLDG., between 2 and 5 p.m. 12788.

WANTED—Responsible woman to care for 2-year-old walking baby and assist with light housework at Manhattan Beach; good home; $10 per week. Phone WILSHIRE 2562.

WANTED—G'l or woman to help in housework; good home; wages. Apply 315 S. VENDOME. Take Hollenbeck Drive car, get off at 6th.

WANTED—Girl for housework and help with baby; pay $25; good home. 1317 ORANGE GROVE AVE., Hollywood. Tel. 574284.

WANTED—Reliable girl for general housework and to assist with care of 2 children, children's laundry and dishwasher. Good home. PHONE 64758.

WANTED—Neat willing white girl over 18 to care for 2 children, 5 and 7 years. Good home for right girl. 420 S. 20th. 56817 mornings.

WANTED—Woman to do general plain cooking. PHONE WILSHIRE 4010.

WANTED—Mother's helper to take care of 2 and 3 year old at mountain lake resort for next 4 months, wages and board. Phone PASADENA FAIR OAKS 214-J.

WANTED—Refined elderly woman to care for little girl and house for business woman; a home is preferred. Apply 1047 MAPLE. VAN NUYS, Hollywood.

WANTED—Reliable woman as mother's helper, general housework and evening meal. Hours 1 to 8. PHONE 174296 before 12 o'clock.

WANTED—Middle-aged lady for housekeeping; family of three. 1126 Camino Real, Alhambra. ARCADIAN 4-J. ARCADIA.

WANTED—Would give a high school girl comfortable room, board and car fare for light housework. PHONE 72404.

WANTED—Woman to cook and assist with housework, $60 month. HOLLYWOOD 12005. 1015 MOSS BLDG., Ivanhoe and Broadway.

WANTED — Someone to assist with light housework, good home $30; no cooking. Wilshire 2020 or 828 HEIGHTS DRIVE.

WANTED — Experienced housekeeper and cook. Phone WEST 6166. 1426 MALTMAN AVE.

WANTED—White woman to do general housework for small family in bungalow. PHONE

WANTED—Woman for general housework, no washing; 2 in family; $5 per week. Call 1000 Fair Oaks ave., South Pasadena, room 203.

WANTED—Experienced nurse girl to care for 2-year-old boy. $50 salary. Apply 547 S. BROADWAY, Katz Bros., office.

WANTED—Refined middle-aged motherly woman to take complete charge of six-room bungalow in Hollywood. PHONE 577519.

WANTED—Colored woman for cooking and housework. Good home, small family. 815 BERKELEY AVE., Beverly Hills. Phone 559277.

WANTED—Good assistant cook. MARY LOUISE TEA-ROOM, 12th floor, Broack Shops.

WANTED—Woman to take care of house, all hundreds of $40 month. Apply 412 Pacific Bldg.

WANTED—Woman irrespective of color for general housework. 231 S. SPRING, room 412.

WANTED—White girl for general housework. Not over 30 years. Must be good cook. 51 PROSPECT AVE., Pasadena.

WANTED—Attractive young woman for general housework. One who appreciates good home. 5689.

WANTED—Middle aged woman as cook and downstairs work. Good home and good salary. Call 3116 S. MARIPOSA.

WANTED—Girl or woman to assist with housework, bungalow. Good home. Wilshire 2506. 793 IROLO ST.

WANTED—White girl for general housework in bungalow. No laundry. Wages $45. PHONE 72697.

WANTED—White girl for general housework; excellent home, $45 per month. 75337.

WANTED—Girl, cooking, light housework. 1223 S. NORMANDIE. West 4129.

WANTED—Young girl for all-around helper in small family. Call 558686.

WANTED—First-class waitress. 1350 RIDGEWAY, Pasadena. Phone F. 6. 6454.

WANTED—White woman for cook, $50. Phone WEST 8278.

WANTED—Lady or girl for all-around helper in small family. Call 558686.

WANTED—Woman to do housework. Call 1414 NORTH WILSON AVE., South Pasadena, near Los Angeles-Pasadena car line. Phone 51316.

WANTED—2 girls for cooking and housework in the country; 3 in family; wages $75 and $60. References required. Address R, box 54, TIMES OFFICE.

WANTED—Lady or girl to assist with housework and care of baby. Call 1000 Fair Oaks ave., South Pasadena, room 203.

WANTED—Woman to cook for 5 adults and very light housework. Good home. $ 8. preferred. $50 per month. TELEPHONE

WANTED—Woman to do general plain cooking. PHONE WILSHIRE 4010.

WANTED—Mother's helper to take care of 2 and 3 year old at mountain lake resort for next 4 months, wages and board. Phone PASADENA FAIR OAKS 214-J.

WANTED—Refined elderly woman to care for little girl and house for business woman; a home is preferred. Apply 1047 MAPLE. VAN NUYS, Hollywood.

WANTED—Reliable woman as mother's helper, general housework and evening meal. Hours 1 to 8. PHONE 174296 before 12 o'clock.

WANTED—Middle-aged lady for household work, family of three. 1126 Camino Real, Alhambra. ARCADIAN 4-J. ARCADIA.

WANTED—Would give a high school girl comfortable room, board and car fare for light housework. PHONE 72404.

WANTED—Woman to cook and assist with housework, $60 month. HOLLYWOOD 12005. 1015 MOSS BLDG., Ivanhoe and Broadway.

WANTED — Someone to assist with light housework, good home $30; no cooking. Wilshire 2020 or 828 HEIGHTS DRIVE.

WANTED — Experienced housekeeper and cook. Phone WEST 6166. 1426 MALTMAN AVE.

WANTED—White woman to do general housework for small family in bungalow. PHONE

WANTED—Woman for general housework, no washing; 2 in family; $5 per week. Call 1000 Fair Oaks ave., South Pasadena, room 203.

WANTED—Experienced nurse girl to care for 2-year-old boy. $50 salary. Apply 547 S. BROADWAY, Katz Bros., office.

WANTED—Refined middle-aged motherly woman to take complete charge of six-room bungalow in Hollywood. PHONE 577519.

WANTED—Colored woman for cooking and housework. Good home, small family. 815 BERKELEY AVE., Beverly Hills. Phone 559277.

WANTED—Good assistant cook. MARY LOUISE TEA-ROOM, 12th floor, Broack Shops.

WANTED—Woman to take care of house, all hundreds of $40 month. Apply 412 Pacific Bldg.

WANTED—Woman irrespective of color for general housework. 231 S. SPRING, room 412.

WANTED—White girl for general housework. Not over 30 years. Must be good cook. 51 PROSPECT AVE., Pasadena.

WANTED—Attractive young woman for general housework. One who appreciates good home. 5689.

WANTED—Middle aged woman as cook and downstairs work. Good home and good salary. Call 3116 S. MARIPOSA.

WANTED—Girl or woman to assist with housework, bungalow. Good home. Wilshire 2506. 793 IROLO ST.

WANTED—White girl for general housework in bungalow. No laundry. Wages $45. PHONE 72697.

WANTED—White girl for general housework; excellent home, $45 per month. 75337.

WANTED—Girl, cooking, light housework. 1223 S. NORMANDIE. West 4129.

WANTED—Young girl for all-around helper in small family. Call 558686.

WANTED—First-class waitress. 1350 RIDGEWAY, Pasadena. Phone F. 6. 6454.

WANTED—White woman for cook, $50. Phone WEST 8278.

WANTED—Lady or girl for all-around helper in small family. Call 558686.

WANTED—Woman to do housework. Call 1414 NORTH WILSON AVE., South Pasadena, near Los Angeles-Pasadena car line. Phone 51316.

WANTED—2 girls for cooking and housework in the country; 3 in family; wages $75 and $60. References required. Address R, box 54, TIMES OFFICE.

WANTED—Lady or girl to assist with housework and care of baby. Call 1000 Fair Oaks ave., South Pasadena, room 203.

WANTED—Woman to cook for 5 adults and very light housework. Good home. $ 8. preferred. $50 per month. TELEPHONE

WANTED—Woman to do general plain cooking. PHONE WILSHIRE 4010.

WANTED—Mother's helper to take care of 2 and 3 year old at mountain lake resort for next 4 months, wages and board. Phone PASADENA FAIR OAKS 214-J.

WANTED—Refined elderly woman to care for little girl and house for business woman; a home is preferred. Apply 1047 MAPLE. VAN NUYS, Hollywood.

WANTED—Reliable woman as mother's helper, general housework and evening meal. Hours 1 to 8. PHONE 174296 before 12 o'clock.

WANTED—Middle-aged lady for household work, family of three. 1126 Camino Real, Alhambra. ARCADIAN 4-J. ARCADIA.

WANTED—Would give a high school girl comfortable room, board and car fare for light housework. PHONE 72404.

WANTED—Woman to cook and assist with housework, $60 month. HOLLYWOOD 12005. 1015 MOSS BLDG., Ivanhoe and Broadway.

WANTED — Someone to assist with light housework, good home $30; no cooking. Wilshire 2020 or 828 HEIGHTS DRIVE.

WANTED — Experienced housekeeper and cook. Phone WEST 6166. 1426 MALTMAN AVE.

WANTED—White woman to do general housework for small family in bungalow. PHONE

WANTED—Woman for general housework, no washing; 2 in family; $5 per week. Call 1000 Fair Oaks ave., South Pasadena, room 203.

WANTED—Experienced nurse girl to care for 2-year-old boy. $50 salary. Apply 547 S. BROADWAY, Katz Bros., office.

WANTED—Refined middle-aged motherly woman to take complete charge of six-room bungalow in Hollywood. PHONE 577519.

WANTED—Colored woman for cooking and housework. Good home, small family. 815 BERKELEY AVE., Beverly Hills. Phone 559277.

WANTED—Good assistant cook. MARY LOUISE TEA-ROOM, 12th floor, Broack Shops.

WANTED—Woman to take care of house, all hundreds of $40 month. Apply 412 Pacific Bldg.

WANTED—Woman irrespective of color for general housework. 231 S. SPRING, room 412.

WANTED—White girl for general housework. Not over 30 years. Must be good cook. 51 PROSPECT AVE., Pasadena.

WANTED—Attractive young woman for general housework. One who appreciates good home. 5689.

WANTED—Middle aged woman as cook and downstairs work. Good home and good salary. Call 3116 S. MARIPOSA.

WANTED—Girl or woman to assist with housework, bungalow. Good home. Wilshire 2506. 793 IROLO ST.

WANTED—White girl for general housework in bungalow. No laundry. Wages $45. PHONE 72697.

WANTED—White girl for general housework; excellent home, $45 per month. 75337.

WANTED—Girl, cooking, light housework. 1223 S. NORMANDIE. West 4129.

WANTED—Young girl for all-around helper in small family. Call 558686.

WANTED—First-class waitress. 1350 RIDGEWAY, Pasadena. Phone F. 6. 6454.

WANTED—White woman for cook, $50. Phone WEST 8278.

WANTED—White girl for general housework. PHONE 567605.

WANTED—Girl or woman to care for baby, assist house work. WILSHIRE 962.

Hotel, Restaurant, Club.

WANTED—Good lady cook in cafeteria. Apply at once. Good wages. MR. WORK, Occidental College. Phone (ar. 7 or

WANTED—Dining-room woman, good wages, room and board. FAIR OAKS 3020, Pasadena.

WANTED—Waitress at Studio Cafe. 8 hours. No Sunday work. $16 and meals. Also two lunch waitresses. Phone HOLLY 2819.

WANTED—Serving girls for cafeteria, one for short hours. No Sunday work. 408 SOUTH MAIN.

WANTED—COOK.
Woman to bake hot bread, no Sunday work. Apply at once ARBOR CAFETERIA, 1000 W. 7th st.

WANTED—Experienced fountain and lunch girls, best wages. Good conditions. PICO PIE CAFE, 1240 Pico.

WANTED—Women to work in diet kitchen. Apply at CLARA BARTON HOSPITAL, 447 S. Central ave.

WANTED—Woman cook's helper. JERSEY DAIRY LUNCH, 6/9 S. Olive.

WANTED—Serving girls and floor girls. Apply 500 BROS. 636 S. Hill.

WANTED—Serving girls to work nights; good wages. Apply BOOS BROS. 636 S. Hill.

WANTED—Girl to make up trays. Apply at CLARA BARTON HOSPITAL, 447 S. Olive st.

WANTED—Girl to work in tray room. Apply CHEF, Angeles Hospital.

WANTED—Waitress. No Sunday work. Apply CHEF, Angeles Hospital.

WANTED—An experienced dishwasher, $70. 8 A. B. Apply CHEF, Angeles Hospital.

WANTED—Girl to clear table in tea room. 125 S. WESTERN AVE.

WANTED—Chamber work by competent experienced maid. City references. BDWY. 50.

WANTED—Finisher on men's coats, only must be experienced, steady job. Call ready to work. Good wages. Phone 633 F. MAIN.

WANTED—Operator on pants, one who can finish. Room 18, CANADIAN BLDG., 432 South Main st.

WANTED—Body ironer, also marker and cutter. EXCELSIOR LAUNDRY, 424 S. Los Angeles st.

WANTED—First-class finishers on cuticura coats. A. SILVER, 114 S. Spring st.

WANTED—Experienced finisher on men's coats. 233 PINE AVE., Long Beach.

WANTED—Girl to learn pressing. Apply PACIFIC HAT WORKS, 336 S. 3RD st.

WANTED—Fitter and cutter on ladies' clothes. 6300 HOLLYWOOD BLVD.

WANTED—Finisher on coats, first-class. 548 S. MAIN.

WANTED—Lady fancy dresser. COOPER DYE WORKS, 1569 W. Washington.

WANTED—Chocolate hon bon dipper. CITY CENTER SWEET SHOP, 201 Grosse Bldg.

WANTED—Hairdresser, experienced; steady work. 518 S. WESTERN AVE.

WANTED—Position as companion or housekeeper; no objection to children. Address R, box 54, TIMES OFFICE.

WANTED—Position as companion or housekeeper; one operator for press machine; one to learn. NEW METHOD LAUNDRY, 401 E. 6th.

WANTED—Two women in the electrical manufacturing plant. Good opportunity for right party. U. S. ELECTRICAL MFG. CO., 1200 E. Central ave.

WANTED—Experienced operator on wash dresses; good pay and pleasant surroundings. SASSY LADY MFG. CO., 746 South Los Angeles st.

WANTED—Experienced nursery girl to operate numbering machine, good wages and steady employment. ACME LITHOGRAPH COMPANY, Fresno, Cal.

WANTED—Hemstitcher. Must be expert. Good wages. Steady all the year around. Call DAVIS BUTTON CO. 842 E. Broadway.

WANTED—Experienced lady presser. Apply UNITED CLEANERS AND DYERS CO., 201 East 5th st.

WANTED—Experienced millinery makers, apprentices and stock girls. Apply 621 S. HOPE.

WANTED—Chocolate dippers. Must be experienced. Nice place to work. Good wages. See MISS RICE, 1st floor, Broack Shops

TO LET—HOUSES—Furnished.

TO LET—
Two beautiful show places. One at Santa Monica, with magnificent beach. Both are elegantly furnished.
Also several choice flats both furnished and unfurnished, in the Wilshire district.
List your vacant flats or house with us. We have a waiting list of desirable tenants for all classes of property. Call Miss Johnson.
HUBBARD-EVANS-HOIT.
2021 WILSHIRE BLVD., AT SERRANO.
Phone 58691. 5480901

TO LET— $100.00
6-room bungalow, 2 bedrooms, den, garage, well furnished, including piano, for one month.
$125.00
8 rooms, three bedrooms, two baths, garage, complete and well furnished, Westlake district, year lease.
GILES & LAACK.
Suite 200, Pantages Bldg.
60549 Seventh and Hill. 58567 2856

TO LET—Double bungalow, 4 rooms, bath and screen porch each side. Cor. of Seaside Terrace and Appian Way, Santa Monica. Ideal location on beach, ½ block from ocean and car line. Just 40 minutes to L. A. Completely and well furnished.

TO LET—My ten-room completely furnished residence. Modern with gas furnace, garage for three cars. Corner lot, both streets paved. Going east for winter, will rent for $125 per month to family of adults. Handsome Cadillac for sale also very fine Detroit Electric for sale or rent. Owner, 1001 S. ALVARADO. Phone 52494

TO LET—Comfortably furnished home near Wilshire and Western, ½ block from car. 8 rooms, sleeping porch, furnace, Rund heater, double garage and fine grounds, including gardener service. PHONE for particulars, 58567.

TO LET — Attractive 10-room furnished plastered house, oriental rugs, China, Victrola, 4 bedrooms, double garage, 2 baths, sleeping porches, servants' quarters. Adults. Phone 74844, mornings and after evenings. RENT $300.

TO LET—Beautifully furnished 5-room bungalow, to adults, $125 mo. Lease. Furnished for $1,200 mo.
L. A. REALTY & LOAN CO. Phone 61157.
712 Black Bldg. 58yr. 3421c

TO LET—Furnished 8-room bungalow, 2 baths, sleeping porches, servants' quarters, garage, high ground, exclusive neighborhood. Lease one year. 1534 MANHATTAN PL. 57894.

TO LET—HOLLYWOOD, BEAUTIFULLY AND COMPLETELY FURNISHED, 4-ROOM BUNGALOW, SPULTE GARAGE. $90. 1026 N. WILCOX PL. Phone 61157.

TO LET—Why pay high city rent? A modern, completely and artistically furnished 6-room bungalow with garage. Best location at Hermosa Beach. PHONE 10057.

TO LET—Beautifully furnished home, Wilshire, 6 rooms, garage, piano and telephone, on car line. Just 40 minutes to L. A. RAYMOND. Phone 57661.

TO LET—5-room bungalow, sleeping accommodations for 4; lease for building operations. 1 block from beach. 95 Ocean Front. H. COLE.

TO LET—Completely furnished 6-room bungalow, garage, 7 months' lease. Phone 58567. Call Holly 4200 or 1345 SPAULDING AVE., between 3 and 4.

TO LET—Furnished 8-room bungalow, will lease for 6 months. Garage, canvas basement, piano, lawn; $100 month. 3787 E. HOLLYWOOD BLVD. Vermont 4941.

TO LET—Furnished 7-room bungalow in Hollywood, 6 months' lease. 1736 N. TAMARIND. Phone 579124.

TO LET—Handy 5-room in front court bungalow, suitable for 2 or 3 permanent adults. 127 W. 27TH. $50. 29506

TO LET—Furnished 7-room bungalow with garage, block from West Adams. $125 month. Call HDWY. 3097

TO LET—5 furnished houses, $156 and $175 cash; absolutely clean. Full particulars. F. M. BUCKLE. Phone near Hobart. 71275.

TO LET—Four-room bungalow on Bell, $45. 2825 E. 20TH. South 8545-R. Adults only. No garage.

TO LET — 7-room furnished bungalow, 44 Bonita Ave., VENICE. Phone 1-W.

TO LET—Nicely fur. mod. bung., quiet adults, $75. 418 N. ALVARADO.

TO LET—Furnished 5-room bungalow, WILshire district. Call before 8 p.m. 74883.

TO LET—At Venice, 5-room cottage. PHONE Mornings or evenings. 58567

TO LET—Unfurnished 7-room house, rent $75 per month. Inquire 1426 W. 97th.

TO LET—HOUSES—Unfurn.

TO LET—UNFURNISHED, 6-ROOM MODERN BUNGALOW—FLATS
APARTMENTS
ANTWERP—ANY SIZE—ANY PRICE
Choice Suburban Residence
HUNDREDS TO CHOOSE FROM
CORRECTLY LISTED AT PRICES AND TERMS
FREE—City Maps, Guide Books and Reliable Rental Information—Free.
Call, Write or Phone
Fisher Bldg., Main 7700, Automatic 10428.

TO LET—In Hollywood, 6-room bungalow, white plastered, cosiest, consisting of living room, dining room, bedroom, kitchen, bath, sleeping porch, garage, lawn, flowers, attractive. Price $65. 5241 DELONGPRE AVE. Holly 1483.

TO LET—7-room house, being painted throughout, good car service. Will lease one year, $60 month, first and last month in advance. Call 1 to 5 p.m. 2825 Malabar st. Phone OWNER, 25594.

TO LET—Handsome 4-room bungalow, elegantly furnished, with piano, for $125 month. 1003 LEXINGTON, 1 block north of Sunset, Hollywood. Open days and evenings until 10 p.m.

TO LET—$100, eight large rooms, hardwood floors and garage, located 640 E. 23RD St. Apply A. WILCUT, 920 Cal. Bldg. Tel. 61677.

TO LET—Unfurnished, Hollywood, 11-room modern Immobile rosesaion.
A. REALTY & LOAN CO. Phone 61157.
712 Black Bldg. 58dw. 3016

TO LET—2 new 5-room bungalows at Culver City, $30 month. Phone owner, 571 2621.

TO LET—Beautifully furnished 5-room bungalow, to adults, $125 mo.
Lease furnished for $1,200 mo.
L. A. REALTY & LOAN CO. Phone 61157.
712 Black Bldg. 58dw. 3421c

TO LET—Furnished 5-room bungalow, garage, high ground, exclusive neighborhood. Lease one year. 1534 MANHATTAN PL. 57894.

TO LET—HOLLYWOOD, BEAUTIFULLY AND COMPLETELY FURNISHED, 4-ROOM BUNGALOW, SPULTE GARAGE. $90. 1026 N. WILCOX PL. Phone 61157.

TO LET—Why pay high city rent? A modern, completely and artistically furnished 6-room bungalow with garage. Best location at Hermosa Beach. PHONE 10057.

TO LET—Beautifully furnished home, Wilshire, 6 rooms, garage, piano and telephone, on car line. Just 40 minutes to L. A. RAYMOND. Phone 57661.

TO LET—5-room bungalow, sleeping accommodations for 4; lease for building operations. 1 block from beach. 95 Ocean Front. H. COLE, 95 Ocean Front.

TO LET—Completely furnished 6-room bungalow, garage, 7 months' lease. Phone 58567. Call Holly 4200 or 1345 SPAULDING AVE., between 3 and 4.

TO LET—Furnished 8-room bungalow, will lease for 6 months. Garage, canvas basement, piano, lawn; $100 month. 3787 E. HOLLYWOOD BLVD. Vermont 4941.

TO LET—Furnished 7-room bungalow in Hollywood, 6 months' lease. 1736 N. TAMARIND. Phone 579124.

TO LET—Handy 5-room in front court bungalow, suitable for 2 or 3 permanent adults. 127 W. 27TH. $50. 29506

TO LET—Furnished 7-room bungalow with garage, block from West Adams. $125 month. Call HDWY. 3097

TO LET—5 furnished houses, $156 and $175 cash; absolutely clean. Full particulars. F. M. BUCKLE. Phone near Hobart. 71275.

TO LET—Four-room bungalow on Bell, $45. 2825 E. 20TH. South 8545-R. Adults only. No garage.

TO LET — 7-room furnished bungalow, 44 Bonita Ave., VENICE. Phone 1-W.

TO LET—Nicely fur. mod. bung., quiet adults, $75. 418 N. ALVARADO.

TO LET—Furnished 5-room bungalow, WILshire district. Call before 6 p.m. 74883.

TO LET—At Venice, 5-room cottage. PHONE Mornings or evenings.

TO LET—Unfurnished 7-room house, rent $75 per month. Inquire 1426 W. 97th.

TO LET—APTS.—Furn.

TO LET—
All outside double and single rooms; also bachelor suite; private entrance and shower; steam heat and all modern conveniences; reasonable rates. Adults only.

TO LET—
FLATS
491 S. GRAND AVE.

TO LET—MARLBOROUGH APARTMENTS
1355 SOUTH BROADWAY.
RATES $75 AND UP, INCLUDING
DENTALE, MAID SERVICE, ADULTS.

TO LET—
WITMER APARTMENTS
One large double apartment, new and elegant; Walking Glass floors; steam heat; 640 WITMER PL.

TO LET—Modern flats, 4 rooms and bath, $30 and $35. 1 block from Pico car. 1 block from Hollywood car. 1 block from Sunset Blvd. 1 block from Western Ave. 1 block from Hollywood High School. 1 block from Hollywood Boulevard. 1 block from Hollywood Post Office. 1 block from Hollywood Theater. 1 block from Hollywood Auditorium. 1 block from Hollywood Library. 1 block from Hollywood Bank. 1 block from Hollywood Realty Board. 1 block from Hollywood Chamber of Commerce

AUTOMOBILES, Etc.—Miscins.
Touring Cars for Sale.

OWEN MAGNETIC.

THE CAR OF A THOUSAND SPEEDS.

One model 42, 7-passenger touring car. This car has just been overhauled and painted. Enclosed with tonneau windshield. Has powerful valve-in-head motor, same as the new cars, and carries the same guarantee.

1917 MODEL 35 TOURING CAR.
Just overhauled and painted, equipped with new cord tires. Guaranteed.

GAFFNEY MOTOR SALES CO.
OWEN MAGNETIC DISTRIBUTORS
678 S. ALVARADO ST. 82879.

FOR SALE—

CADILLAC
CADILLAC
CADILLAC

7-seating, 4 months old. Used only 4000 miles by original owner, who will not return this winter.

DEALER OFFERS $3200 CASH.
STORED PURDY'S GARAGE, 215 S. GRAND.

1919 JORDAN.

Disc steel wheels, rooting better than new, look run enough to be broken in. By all means see this car.

THE GARDEN COURT GARAGE.
7030 Hollywood Blvd. Holly 2902.

FOR SALE—

Chevrolet touring car, model 490, year 1919; driven 5000 miles; good rubber, one extra tire. This car is ready to go. A bargain for the price.

$750.00

Car can be seen at 1902 OCEAN FRONT, Santa Monica, Cal.

1918 HARROON TOURING CAR.

The actual mileage of this car can be read on the meter, which is unusually low, due to the fact that the car has always been in the hands of a private owner.

THE GARDEN COURT GARAGE.
7030 Hollywood Blvd. Holly 2902.

SPECIAL THIS WEEK.

SEVERE sacrifice, brand new 100 H.P. Dreadnaught motor, very paint, many extras. This is a beauty and the price is way down. Buddy or terms. WHITE GARAGE.

1917 HUDSON TOURING CAR.

Wire wheels, run 11,000 miles, fixed tires. Perfect mechanical condition. Price cheap.

THE GARDEN COURT GARAGE.
7030 Hollywood Blvd. Holly 2902.

DUNHAM for FORDS

1920 TOURING, NEARLY NEW.
1921 FORDS NOW ON HAND.
Authorized FORD AGENCY. 1250-60 W. 7th.

1920 OVERLAND FOUR.

This car looks like a new one and has been run only a few thousand. Can be bought at a big discount from new car. Investigate.

CHANDLER & CLEVELAND AGENCY.
Pair Oaks 418. 134 W. Colo. st., Pasadena.

FOR SALE—Late model 5-P. Chalmers automobile in first-class condition; run about 3000 miles and belonging to an auctioneer; must sell at once. Can be seen at PIONEER MOTOR CO., 180 E. Colorado st., Pasadena, Cal.

FOR SALE—1920 Chevrolet touring car, driven 2000 miles by lady owner; absolutely guaranteed to be good as new. Will exchange for real estate. Price $850. Call 11518 any week day or at 533 Grand Boulder. MR. PERKINS.

1917 HUDSON TOURING.
Special tan, original finish, like new, new leather; 5 tires, wind wings, other extras. Price $1050.

A. F. EVANS & COMPANY,
PAIGE DISTRIBUTORS,
1534 S. FIGUEROA.

1917 CHEVROLET, 4-90 touring, like new. Factory guarantee. $700.
CHEVROLET MOTOR COMPANY
OF CALIFORNIA.
1057 S. Olive st.

1920 GRANT SIX TOURING—

First-class condition. Mechanically perfect. Cord tires. $1700; terms. 420 S. GARFIELD AVE., Alhambra.

1920 PRESENT SERIES
PEERLESS TOURING. RUN LESS THAN 4000 MILES. MUST SELL. PRICE $2300.
PHONE 67437.

LATE 1918 BUICK TOURING—

Priced low, nice tonneau. Original finish shows the good care it has had; good tires and motor in A-1 shape.

A. F. RIPPEY, 1053 S. Olive. 63511.

1920 CHEVROLET TOURING—1920.

Brand new model, original finish; has been used but little and is fully excellent car at a low price.

A. F. RIPPEY, 1053 S. Olive. 63511.

WILL sacrifice my 1917 seven-passenger car at $2300, worth $3500 when new. Motor and every part guaranteed to be perfect. Cord tires. Enamel paint, cover, 1006 S. BURLINGTON.

FOR SALE—Overland touring, Continental 4 motor, 1918 model, wheat extra cord tires and tubes, 2 spare tires mounted, wind deflectors, top, light, all for service. W. CLARK, 10745. 827 E. 42d st.

MY 1920 Ford touring car, in fine condition, self-starter, speedometer and lamps, which I will sell at reduced price for cash after 5 p.m. or any time Sunday. 1138 E. 47th. Glendale Cut. Glendale 17-W.

FOR SALE—Chevrolet touring car, new top, new upholstering, good rubber. $650.
CHEVROLET MOTOR COMPANY
OF CALIFORNIA
1057 S. Olive st.

CHANDLER 1918, T-P1464. $1250.
Motor, tires and paint like new; battery, machinery recently overhauled; worth more; sacrifice for quick sale. COMMONWEALTH MOTORS, 1127 S. Olive.

CALIFORNIA—1918 TOURING.
Car in beautiful condition. Owner must sell quickly and will make sacrifice to do so. Phone Pico 1640, MR. SALISBURY, or evenings 2 Redondo 497.

FOR SALE—Ford touring car, used only for business, after 5 p.m. 736 S. KINGSLEY.

FORD good condition new tires, seat cut for roadster, speedometer, trunk, etc. Bargain, $575 cash. 1058 S. OLIVE.

LIGHT six Oakland touring, elderly ladies owner's car. $800 cash. Call at 1830 S. VERMONT AVE.

PASSENGER, 1918 Paige touring driven less than 10,000 miles. A1 condition. 2406 BULLOCK DRIVE.

LATE Buick Grand Chevrolet touring. Must sell at once. Call 1058 E. OLIVE.

MARMON, 1917 touring, speedometer, 5 tires, fine shape. DRIVEAWAY & HUNTINGTON.

FOR SALE—Must sell my 1920 Dodge touring or Hupmobile roadster. Private owner. Call 1211 E. VERNON AVE. 597003.

HAVE 1917 Ford touring, speedometer, extras. Fine shape. DRIVEAWAY & HUNTINGTON

AUTOMOBILES, Etc.—Miscins.
Touring Cars for Sale.

CADILLAC—

4-PASS.

1919—57.

Will sacrifice my 4-passenger late 1919 Cadillac for cash; this car is in perfect condition, five 32x4 cord tires. I purchased it in Dec., 1919, new, and has been given best of care; driven less than 5000 miles. Can be seen at 2016 ANDREW'S GARAGE, 2805 W. 7th st. Will be demonstrated by phoning owner. Phone 67300, after 9 a.m.

FOR SALE—
1920 HUDSON SPEEDSTER, MODEL "O."

BRAND NEW.

Never run a mile. Left by owner to be sold at a discount.

SILVER MOTOR CAR CO.
1000 S. OLIVE. PICO & OLIVE.
62434. 12010.

HUDSON speedster, late model, special Burbank top, 6 wire wheels and cord tires. Side wings and tonneau windshields, 2 bumpers. Price $2750. Leaving city. HERALD HOTEL, room 219.

1918 CADILLAC TOURING CAR.

Very beautifully appointed with tonneau wind shield, seat covers, newly painted, good tires, mechanical condition perfect, thoroughly overhauled. Don't fail to investigate this car.

THE GARDEN COURT GARAGE.
7030 Hollywood Blvd. Holly 2902.

PEERLESS 8 SPEEDSTER—

The classiest sport model in L. A. today. Wire wheels, individual fenders. Lots of speed. Price $2650.
Open Sunday, 9-1
West 84 SMITH BROTHERS.
97950. 1624 S. Figueroa st.

1918 COLE TOURING CAR.

I am about to take delivery of my new Overland Model, and cannot afford to run two cars, therefore will sell my Cole to the first man who comes along with any kind of real money. Car can be seen at Ball 82, Garden Court Garage.

THE GARDEN COURT GARAGE.
7030 Hollywood Blvd. Holly 2902.

CHANDLER DISPATCH—

That beautiful 4-pass. model. Has five wire wheels, cord tires, motor rebuilt, car repainted, brand new top, etc. Here's a good 1919 value better than the rest.
Chandler & Cleveland Dist., 1110 S. Figueroa.
W. P. HERBERT CO., Used Car Dept., 60412.

FOR SALE—1920 6-cyl touring, in perfect mechanical condition, driven about 5000 miles, speedometer, extra tires in front, rear and trunk, $1250. 1062 E. LOMITA AVE., Glendale, or phone Glen 805-W.

HOOPLE 'N HUPP POINTING YOUR FRANCIS FOR SOME A REAL BARGAIN. CHAP THIS BEFORE I DOLL IT UP AND YOU WILL HAVE TO PAY TWICE AS MUCH.

FRED W. HEIBERGER.
1708 S. MAIN. PICO 762.

FOR SALE—Must sacrifice at once on account financial reverses, my order for new Case car which is due for delivery in a few days with demount. 6 wheels, will take $800 for quick action. Call after 6 p.m., 1908 S. HOPE ST.

1918 BUICK TOURING.

New paint, top and seat covers. Nearly new tires. Owner, 1058 E. OLIVE.

EVANS & COMPANY,
PAIGE DISTRIBUTORS,
1534 S. FIGUEROA.

1920 FORD touring, 1921 driven from dealer's to my home. 2963 N. VAN NESS.

1920 FORD touring, 1921 driven from dealer's to my home. 2963 N. VAN NESS.

1918 CHANDLER touring, fine condition, self-starter, new battery; 32x4 in tires all around, shock absorber, speedometer; cash or terms. Call PICO 790 and ask for advertising department.

1915 GARLAND 4-cyl touring. Good rubber. A real buy. $300.
CHEVROLET MOTOR COMPANY
OF CALIFORNIA.
1057 S. Olive st.

BUICK NEW MODEL, 1921. ONLY ONE ON COAST. 5 CORD TIRES. BUMPER, ETC. NO AGENTS. OWNER, 1348 LIME AVE., LONG BEACH, CAL.

1917 CHANDLER touring, good condition, good rubber, new top and plate glass curtains, self-starter. Price $1000. PILOT AGENCY, 1152 S. Figueroa st.

1920 DODGE TOURING—1920.

Brand new model, original finish, like new. Has five good tires, lots of car extras, only 1000 miles. Will take Ford roadster in trade. Price $1800. 1053 S. OLIVE. 63511.

1918 BUICK touring, new set Hall high through-out. This is an exceptional buy in a BUICK car.
F. W. CONE, 1006 S. Olive st.

1915 EMBER touring car; a snap at $500; $125 down, balance 12 months' terms; good; run six dates. 1053 S. GRAND AVE.

1918 OLDSMOBILE Little six touring; good mechanical shape and newly painted. 1150 PERSHING SQUARE.

1920 FORD touring, one-man top, good tires, standard rear shifts; blessed sacrifice. Look 213 W. 60TH ST. 268219.

1917 FORD touring car; good rubber. Engine fine shape; am leaving; $475 takes it today. 202 W. 49TH ST.

BRAND NEW 90 model SPEEDSTER—
Immediate delivery. Cash or terms.
JOHN HALES, 926 S. Olive st.

1916 FORD touring, 2 months old. New paint new top, electrical carburetor. Cash or terms. 1411 S. WILKINS, 516 W. 8th.

1918 MOTZ touring, best of condition, new tires, motor and paint. Will sell reasonable. Will trade for Ford. 1744 S. Main.

1918 COLE touring car, in A-1 condition, $975 cash. 1015 S. Figueroa st.

1918 COLE TOURING CAR.

I am about to take delivery of my new Overland Model, and cannot afford to run two cars, therefore will sell my Cole to the first man who comes along with any kind of real money. Car can be seen at Ball 82, Garden Court Garage.

THE GARDEN COURT GARAGE.
7030 Hollywood Blvd. Holly 2902.

CHANDLER DISPATCH—

That beautiful 4-pass. model. Has five wire wheels, cord tires, motor rebuilt, car repainted, brand new top, etc. Here's a good 1919 value better than the rest.
Chandler & Cleveland Dist., 1110 S. Figueroa.
W. P. HERBERT CO., Used Car Dept., 60412.

FOR SALE—1920 6-cyl touring, in perfect mechanical condition, driven about 5000 miles, speedometer, extra tires in front, rear and trunk, $1250. 1062 E. LOMITA AVE., Glendale, or phone Glen 805-W.

HOOPLE 'N HUPP POINTING YOUR FRANCIS FOR SOME A REAL BARGAIN. CHAP THIS BEFORE I DOLL IT UP AND YOU WILL HAVE TO PAY TWICE AS MUCH.

FRED W. HEIBERGER.
1708 S. MAIN. PICO 762.

FOR SALE—Must sacrifice at once on account financial reverses, my order for new Case car which is due for delivery in a few days with demount. 6 wheels, will take $800 for quick action. Call after 6 p.m., 1908 S. HOPE ST.

1918 BUICK TOURING.

New paint, top and seat covers. Nearly new tires. Owner, 1058 E. OLIVE.

EVANS & COMPANY,
PAIGE DISTRIBUTORS,
1534 S. FIGUEROA.

1920 FORD touring, 1921 driven from dealer's to my home. 2963 N. VAN NESS.

1920 FORD touring, 1921 driven from dealer's to my home. 2963 N. VAN NESS.

1918 CHANDLER touring, fine condition, self-starter, new battery; 32x4 in tires all around, shock absorber, speedometer; cash or terms. Call PICO 790 and ask for advertising department.

1915 GARLAND 4-cyl touring. Good rubber. A real buy. $300.
CHEVROLET MOTOR COMPANY
OF CALIFORNIA.
1057 S. Olive st.

BUICK NEW MODEL, 1921. ONLY ONE ON COAST. 5 CORD TIRES. BUMPER, ETC. NO AGENTS. OWNER, 1348 LIME AVE., LONG BEACH, CAL.

1917 CHANDLER touring, good condition, good rubber, new top and plate glass curtains, self-starter. Price $1000. PILOT AGENCY, 1152 S. Figueroa st.

1920 DODGE TOURING—1920.

Brand new model, original finish, like new. Has five good tires, lots of car extras, only 1000 miles. Will take Ford roadster in trade. Price $1800. 1053 S. OLIVE. 63511.

1918 BUICK touring, new set Hall high through-out. This is an exceptional buy in a BUICK car.
F. W. CONE, 1006 S. Olive st.

1915 EMBER touring car; a snap at $500; $125 down, balance 12 months' terms; good; run six dates. 1053 S. GRAND AVE.

1918 OLDSMOBILE Little six touring; good mechanical shape and newly painted. 1150 PERSHING SQUARE.

1920 FORD touring, one-man top, good tires, standard rear shifts; blessed sacrifice. Look 213 W. 60TH ST. 268219.

1917 FORD touring car; good rubber. Engine fine shape; am leaving; $475 takes it today. 202 W. 49TH ST.

BRAND NEW 90 model SPEEDSTER—
Immediate delivery. Cash or terms.
JOHN HALES, 926 S. Olive st.

1916 FORD touring, 2 months old. New paint new top, electrical carburetor. Cash or terms. 1411 S. WILKINS, 516 W. 8th.

1918 MOTZ touring, best of condition, new tires, motor and paint. Will sell reasonable. Will trade for Ford. 1744 S. Main.

1918 COLE touring car, in A-1 condition, $975 cash. 1015 S. Figueroa st.

AUTOMOBILES, Etc.—Miscins.
Roadsters for Sale.

1919 FRANKLIN ROADSTER.

Exactly like new. Would make a wonderful car for a doctor or an elderly person. Rides like a baby carriage. Makes 22 miles on a gallon of gasoline. All cord tires, wire wheels, stationary plate-glass California top. Overhauled, repainted, refinished. Don't fail to call and see this car.

THE GARDEN COURT GARAGE.
7030 Hollywood Blvd. Holly 2902.

1918 CHANDLER 4-PASS. CHUMMY RDS.

This car we have underpriced at least $400 in offering it at $1050. But you must act quick.

SMITH BROTHERS.
West 84 1624 S. Figueroa st. 97950.

PATHFINDER ROADSTER, ALWAYS USED BY OWNER AS PLEASURE CAR. MECHANICALLY PERFECT. REAR SEAT FOR TWO PASSENGERS. WIRE WHEELS WITH 2 EXTRAS. DISAPPEARING TOP. POWER, SPEED. A SNAPPY APPEARANCE. INQUIRE 420 EAST 3RD. NO DEALERS.

DUNHAM for FORDS

1920 ROADSTER with starter and shock absorbers. NEARLY NEW. Traded in on new Coupe. Get it NOW at a saving.
Authorized FORD AGENCY. 1250-60 W. 7th.

CHANDLER TOURING—

1920 model. All brand new tires, one extra; only driven far enough to be nicely broken in. Has great reliability; price won't last. Will take terms.
Chandler & Cleveland Distrs., 1110 S. Figueroa.
W. P. HERBERT CO., Used Car Dept. 60412.

1915 MAXWELL ROADSTER—

A 3-pass. car, run only 8000 miles, 5 tires, very good shape mechanically. Priced at $675. Here is a real investment.

SMITH BROTHERS.
West 84 1624 S. Figueroa st. 97950.

1918 CHANDLER CHUMMY ROADSTER.

This car has been repainted and is ready to go. Plate glass in top. Seat covers. Mechanical condition perfect. Thoroughly overhauled. Don't fail to investigate this car.

CHANDLER AGENCY.
Pair Oaks 418. 134 W. Colo. st., Pasadena.

1917 COLUMBIA roadster, A-1 condition, electric lights and starter, demountable rims, 6 good tires, Bosch magneto, Stewart vacuum. Owner has car at 122 WINTON st., city.

FOR SALE—New Dodge roadster, never driven, less than list price. Address S. box 244, TIMES OFFICE.

1916 BUICK roadster. Good tires. Recently overhauled. Must sell immediately. Make offer. HOY 125, TIMES OFFICE, Pasadena.

1920 Moon six, wire wheels, good tires and top, $1400 cash or best offer. 1020 E. OLIVE.

FORD roadster, 1916 style. $275. 4925 S. MAIN ST.

1918 DODGE roadster, must be sold in next 3 days. BROADWAY 4700, 1000 W. Pico.

1913 METZ roadster, $250 takes it. Will consider terms. 1701 EAST 1ST ST.

1920 CHANDLER chummy roadster, BEN KNOTH, 1228 S. Olive. 67265.

Speedsters. Stripped Cars for Sale.

FOR SALE—Stutz, special built racing car, good for eight-five or better. Has one set made pistons and cam shaft, five cord tires, new paint, Bosch double ignition, car in A-1 condition. Will trade for anything for Marmon chummy roadster, preferred. E. J. PYLSON, Huntington Hotel, or Phone Bdwy. 2425.

HUDSON SPEEDSTER, 4.

Special built body, mechanically A-1. Good rubber; extras will sacrifice at $350 for quick sale. Call S. 6261 or 6720 MIRAMONTE BLVD., 1½ blocks west of Watts car line.

$1750—HUDSON, 1918, new paint, new plate glass top, mechanically perfect, flexible oil shock absorbers, Gabriel horns, cord tires, seat covers, tonneau windshield, wind deflectors. Some bargain. Private owner. PHONE 12423.

SPECIAL built Ford speedster with wire wheels, Beach mag., underwing, three to one gear, speedometer, new paint in good condition, 1914 model, 928 POTTER PARK PLACE, near 8th, Figueroa st. Ask for Bottles.

1920 BUICK roadster, brand new, never driven, new special tan and seat covers. Royal cord tires, all kinds of extras. May be seen 1727 HIGHLAND AVE., Hollywood. PHONE 583-J. RESIDENCE 52760.

FORD speedster, Victoria top and windshield, newly painted, A1 condition, $450 cash or terms. Owner, 1127 S. HOPE ST.

FORD speedster, 1918 block, Hassler shock absorbers, Dodge rubber, Bosch magneto, new tires, demountable, storage battery. Very easy terms. 07758. 844 N. FLOWER.

CHANDLER—

Roast model; driven but 8000 miles. Bargain. Owner in city Fri. and Sat. Phone 11500 for appointment. No dealers.

FORD speedster, recently overhauled; has light pistons. Owner in hospital and needs money. Box 156, TIMES OFFICE, Pasadena.

MODEL M Hudson speedster, in excellent condition. All kinds of extras. Cord tires, etc. HOLLY 2805.

1920 FORD speedster, paint, top, wire wheels, special body. Best class condition mechanically. $750. 1053 S. OLIVE.

SNAPPY Ford speedster, excellent condition. Price right. 1428 FLEMING AVE., Phone Holly 4211.

1920 DODGE will take beautiful speedster. New rubber, auto trunk, everything. $30 monthly payments. 3079 MONETA.

FOR SALE—1914 Ford speedster, just been painted and overhauled. $200 or best offer. 928 S. 8TH ST. No dealer.

BUICK speedster 1918 only $950. MOODY'S, 1154 S. Main st. Bargain.

Coupes for Sale.

1920 HUDSON COUPE.

Run 2200 miles, three and a half months old, can be bought a great deal below the list price.

THE GARDEN COURT GARAGE.
7030 Hollywood Blvd. Holly 2902.

CHANDLER COUPE—

1918 model. Thoroughly rebuilt, refinished and repainted, new brand new non-skid tires. Best conditionde coupe in city. Get this bargain. Will extend terms. Chandler & Cleveland Dist., 1110 S. Figueroa.
W. P. HERBERT CO., Used Car Dept., 60412.

1919 CHEVROLET coupe; A-1 condition, by private party, leaving city; call mornings, 1228 E. 2ND ST. Long Beach, or afternoons at S. & C. Parking Station, 645 S. Olive st., Los Angeles.

1920 FORD COUPE—1920.

Used but little; in excellent condition every way; 5 good tires, speedometer etc. Price $550. 1053 S. OLIVE. 63511.

HEINIE AUTO REPAIRS, Authorized Ford Agts., 1728 S. Olive. Phone 65511.

FORD coupe, 1918 model; electric starter, demountable rims, other extras. Looks like new. Guarantee. $650.
Open evenings until 8, and Sundays.
EVERETT S. SHIPP, 1222 So. Main st.

BY OWNER, Studebaker coupe; driven 8000 miles. Owner leaving, must sell. Cost $1450; will sacrifice for $1050. No dealers. W. C. MARSH, Owen Hotel.

1919 CHEVROLET coupe, A1 condition, private party leaving city. Call mornings, 1228 E. 2ND ST. Long Beach, Afternoons, S. & C. Parking Station, 645 Olive st.

1918 BUICK COUPE. Brand new, never driven, 5 cord tires, all kinds of extras. Must sell at once. Private party. Phone 12423.

SPECIAL—Ford coupe, just new paint, top, cord tires, wire wheels, Bosch mag., underwing, three to one gear, speedometer, new paint in good condition, 1914 model, 928 POTTER PARK PLACE, near 8th, Figueroa st. Ask for Bottles.

1920 BUICK roadster, brand new, never driven, new special tan and seat covers. Royal cord tires, all kinds of extras. May be seen 1727 HIGHLAND AVE., Hollywood. PHONE 583-J. RESIDENCE 52760.

FORD speedster, Victoria top and windshield, newly painted, A1 condition, $450 cash or terms. Owner, 1127 S. HOPE ST.

FORD speedster, 1918 block, Hassler shock absorbers, Dodge rubber, Bosch magneto, new tires, demountable, storage battery. Very easy terms. 07758. 844 N. FLOWER.

CHANDLER—

Roast model; driven but 8000 miles. Bargain. Owner in city Fri. and Sat. Phone 11500 for appointment. No dealers.

FORD speedster, recently overhauled; has light pistons. Owner in hospital and needs money. Box 156, TIMES OFFICE, Pasadena.

MODEL M Hudson speedster, in excellent condition. All kinds of extras. Cord tires, etc. HOLLY 2805.

1920 FORD speedster, paint, top, wire wheels, special body. Best class condition mechanically. $750. 1053 S. OLIVE.

SNAPPY Ford speedster, excellent condition. Price right. 1428 FLEMING AVE., Phone Holly 4211.

1920 DODGE will take beautiful speedster. New rubber, auto trunk, everything. $30 monthly payments. 3079 MONETA.

FOR SALE—1914 Ford speedster, just been painted and overhauled. $200 or best offer. 928 S. 8TH ST. No dealer.

BUICK speedster 1918 only $950. MOODY'S, 1154 S. Main st. Bargain.

AUTOMOBILES, Etc.—Miscins.
Sedans for Sale.

1920 ESSEX SEDAN.

Car needs to be streamlined, otherwise looks like new. If you are in the market for a light sedan for family use by all means don't fail to see this car.

THE GARDEN COURT GARAGE.
7030 Hollywood Blvd. Holly 2902.

DODGE SEDAN—
1918 model, wire wheels, non-skid tires, just out of the paint shop, bumpers and other extras. A beautiful running car. Snap. Easy terms.
Chandler & Cleveland Dist., 1110 S. Figueroa.
W. P. HERBERT CO., Used Car Dept. 60412.

1920 CHEVROLET, 1 TON, WITH 14-FOOT STAKE BODY.
PAID. $1400. PRICE $950.
W. L. JENSEN CO.,
1025 E. Broadway.
Phone 12658.

ALL MAKES RENTED WITHOUT DRIVERS.
Latest models—Hupmobile, Studebaker, Buick, Overland, Dodge, Chevrolet, Fords. 30c hour, 3d per mile.
HARTON'S GARAGE,
114 West 9th st. 11080.

FOR HIRE—Without driver by month. 1918 CADILLAC Model 57 Sedan. 1920 FORD Touring. 1920 NASH Touring. Rates reasonable. Inquire of MR. OSBORNE, Wilshire 1464.

NEW FORDS WITHOUT DRIVERS.
BY HOUR, DAY OR WEEK.
TOURINGS, COUPES, STEPDECKS, TRUCKS
MASKINS GARAGE,
MAIN 338. 719 S. GRAND

50c PER HOUR
Fords without drivers. The Ford Livery
819 W. FLOWER ST. Phone 15327.

HANDY ALLEN
Empty truck going to Oakland Sept. 18, want load of furniture either coast or Arizona. Phone 55201.

LAST MODEL BUICK TOURING CARS and roadsters for rent by week or month, without drivers. J. H. GRAVES, 1729 Highland ave., Hollywood. 2196. Residence, 2195 Ivar.

AUTOS RENTED WITHOUT DRIVER BY week or month only. Cadillacs, Marmons, Buicks, Overlands, Dodges. Open and closed models.
PACIFIC AUTO EXCHANGE, 482 W. Pico st.

COURT TAXI SERVICE.

7-passenger King 8s. Rates on trips. PHONE 13174. 201 W. BDWY.

LUXURIOUSLY appointed 7-pass. Marmon. Westinghouse shock absorbers, by hour, day, week, month.

PHONE 26480.

1920 7-passenger Buick six, $2.00 hour. Know city and country. Rear seat unlimited. MR. LONGLEY, 5005SB.

7-PASSENGER touring cars, experienced careful drivers, reasonable rates by hour or trip. PRICK AUTO SERVICE, 25830.

FOR HIRE—Ford 1920 7-passenger touring, driver. TELEPHONE 501027.

NEW 5-pass. Owner drives. Hour, day, week, month. Rates reasonable. WILSHIRE 6505.

TAXI. Any town, city and country. Phone or drive; reasonable rates. VERMONT 444.

TRUCK for hire, all kinds of hauling, reasonable rates. 4807 HAMMEL.

NEW model Hudson touring incased cars. Reasonable rates. 53760.

FOR HIRE—1920 Overland touring car, with careful driver, $1 per hour. DOYLE 2702.

FOR RENT—By day or month 2½-ton truck. Phone 61710. MR. OLSON.

FLEET Chevrolet touring lady driving own Buick 6. PHONE 20484.

FOR HIRE—Good driver, 1919 5-pass. Chevrolet, $1.25 hour. Phone SOUTH 7152-J.

AUTOMOBILES, Etc.—Miscins.
Automobiles Wanted.

WANTED—To lease two 5-passenger cars with drivers. Suitable for motor-stage operation, to Bakersfield. Packard twin preferred. Apply in person at UNION STAGE DEPOT, 5th and L. A. sts., to MR. METLEY, before 8 a.m. No telephone calls accepted.

100 AUTOMOBILES 100
WE HAVE CUSTOMERS WAITING. IF YOU WANT TO SELL YOUR AUTOMOBILE OR TRUCK QUICK, LIST IT WITH US. FIVE PER CENT COMMISSION. NO CHARGE FOR STORAGE. HIGHEST PRICES PAID. SATISFACTORY SERVICE FOR AUTOMOBILE UNTIL YOU SEE US. CENTRAL MOTOR SALES CO., 3320 S. MAIN ST.

WANTED—Ford, will pay cash for your automobile. Call at 1140 W. JEFFERSON ST. 11080.

WANTED—ANY CAR ANYWHERE AND GET YOU THE CASH. WE HAVE CUSTOMERS WAITING FOR ALL CLASSES OF LATE CARS. PICO MOTOR COMPANY, 206 W. PICO.

WANTED—1920, 1919, 1918 CARS, CUSTOM-ers waiting. Cash for you in few days' time. Must be in perfect condition. No charge to you.

R. L. KELLEY,
1228 S. Olive. 63490.

WANTED—Ford touring or roadster. WEST 6084, ask for Smith.

WANTED—Good used cars, cash on delivery. See us before you sell. 1501 S. Main st.

JUNK cars, any condition. Phone Main 794. Crescent Auto Parts Co., 1040 S. Main.

WANTED—Automobile service for school purposes. DUNHAM 11100.

WANTED—1919 or 1918 Buick 6-pot cash for A-1 car. No dealers. W221.

WANTED—A trailer. 3B6419.

Automobiles for Hire.

B-B-I-S-T-O-L B-B-I-S-T-O-L

WE RENT

all standard, latest model cars, with or without drivers, by hour, day, week or month.

Without drivers, $1.25 per hour and up. Gas and oil furnished.

BRISTOL TAXI CO.
333 S. BROADWAY.
PHONES, MAIN 6078; 12418.

B-B-I-S-T-O-L B-B-I-S-T-O-L

CARS TO RENT WITHOUT DRIVER.
WE HAVE GASOLINE.
Twin 6 Packard, Cadillac 8, Studebaker 6, Marmon, Buick, Dodge, Fords and other cars, responsible parties by the hour, day or week.

STILLWELL CAR SUPPLY CO.,
941 S. GRAND.
60297—Phones—BDWY. 297.

WANTED—TRAVELERS.
MOTOR LEASING CORPORATION
Will rent you a car, many different makes, by the hour, week or month.
Cars are all new; open and closed models.

REASONABLE RATES.
1028 SOUTH BROADWAY.

FOR RENT— 60c PER HOUR
NO MILEAGE.
FORD TOURING CARS AND TRUCKS.
OPEN DAY AND NIGHT.
L. ASHER.
PHONE 67905. 917 S. HILL ST.

50c HOUR. FORDS. 50c HOUR
Without Drivers.
All of our cars are 1920 models, with self-starters; touring cars and roadsters. Rates are: Minimum $3 day, $3 night.
W. L. JENSEN CO.,
Phone 12658. 1025 E. Broadway.

ALL MAKES RENTED WITHOUT DRIVERS.
Latest models—Hupmobile, Studebaker, Buick, Overlands, Dodges, Chevrolet, Fords. 30c hour, 3d per mile.
HARTON'S GARAGE,
114 West 9th st. 11080.

FOR HIRE—Without driver by month. 1918 CADILLAC Model 57 Sedan. 1920 FORD Touring. 1920 NASH Touring. Rates reasonable. For information see MR. OSBORNE, Wilshire 1464.

NEW FORDS WITHOUT DRIVERS.
BY HOUR, DAY OR WEEK.
TOURINGS, COUPES, STEPDECKS, TRUCKS
MASKINS GARAGE,
MAIN 338. 719 S. GRAND

50c PER HOUR
Fords without drivers. The Ford Livery
819 W. FLOWER ST. Phone 15327.

HANDY ALLEN
Empty truck going to Oakland Sept. 18, want load of furniture either coast or Arizona. Phone 55201.

LAST MODEL BUICK TOURING CARS and roadsters for rent by week or month, without drivers. J. H. GRAVES, 1729 Highland ave., Hollywood. 2196. Residence, 2195 Ivar.

AUTOS RENTED WITHOUT DRIVER BY week or month only. Cadillacs, Marmons, Buicks, Overlands, Dodges. Open and closed models.
PACIFIC AUTO EXCHANGE, 482 W. Pico st.

COURT TAXI SERVICE.

7-passenger King 8s. Rates on trips. PHONE 13174. 201 W. BDWY.

LUXURIOUSLY appointed 7-pass. Marmon. Westinghouse shock absorbers, by hour, day, week, month.

PHONE 26480.

1920 7-passenger Buick six, $2.00 hour. Know city and country. Rear seat unlimited. MR. LONGLEY, 5005SB.

7-PASSENGER touring cars, experienced careful drivers, reasonable rates by hour or trip. PRICK AUTO SERVICE, 25830.

FOR HIRE—Ford 1920 7-passenger touring, driver. TELEPHONE 501027.

NEW 5-pass. Owner drives. Hour, day, week, month. Rates reasonable. WILSHIRE 6505.

TAXI. Any town, city and country. Phone or drive; reasonable rates. VERMONT 444.

TRUCK for hire, all kinds of hauling, reasonable rates. 4807 HAMMEL.

NEW model Hudson touring incased cars. Reasonable rates. 53760.

FOR HIRE—1920 Overland touring car, with careful driver, $1 per hour. DOYLE 2702.

FOR RENT—By day or month 2½-ton truck. Phone 61710. MR. OLSON.

FLEET Chevrolet touring lady driving own Buick 6. PHONE 20484.

FOR HIRE—Good driver, 1919 5-pass. Chevrolet, $1.25 hour. Phone SOUTH 7152-J.

AUTOMOBILES, Etc.—Miscins.
Sedans for Sale.

SIMPLEX.

1912—SIMPLEX LIMOUSINE—1912
THIS CAR HAS BEEN STORED FOR 5 YEARS. IT IS IN FINE SHAPE. WILL SELL CHEAP. WOULD MAKE FINE CAR FOR RENT OR BODY COULD BE REMOVED AND WOULD MAKE DANDY TOW OR SHOP CAR.

THE LOCOMOBILE COMPANY,
PICO AND FIGUEROA.
10873. ASK FOR MR. O'BRIEN. MAIN 3986

Cabriolets for Sale.

BUICK Cabriolet, model D-46, 1917. Perfect mechanically, good condition; reasonable. Private owner. Address L, box 581, TIMES BRANCH.

Electric Autos for Sale.

BIG SNAP. 1919 MODEL MILBURN COUPE. PHILADELPHIA BATTERIES, CORD TIRES. NOW PAINT CAR RUN LESS THAN 2500 MILES. GOOD AS NEW.

EXCLUSIVE AGENCY.
RAUCH & LANG AND MILBURN ELECTRICS
GAFFNEY MOTOR SALES CO.
672-676 S. ALVARADO STREET.
82879.

DETROIT Electric in fine condition, newly painted, strictly up-to-date. Four new Goodrich cord tires. Am going East, will sell for $2000 cash. Inquire 1601 SOUTH ALVARADO. Phone 52490.

Trucks and Delivery Cars for Sale.

FOR SALE—

AUTOCAR 7, good stake bed, thoroughly overhauled, new paint, excellent condition.

G. M. C.—3-ton, late model, worm drive, overhauled and like new. $3500.

1 STUDEBAKER—1-ton, cord tires, excellent mechanical condition, starter and electric lights, $600.

2 AUTOCARS—Actual bargains at only $650.

2 FEDERALS—Each in good condition, with stake bodies, each $750.

1920 1-ton G. M. C., almost new, stake body, $1850.

1 FORD light delivery. A real buy at $375.

5-ton TRAILER, $650.

GENERAL MOTORS TRUCK CO.
1065 South Figueroa st. 10002.

WE have six new TRAFFIC trucks on hand (The lowest priced 4000-lb. capacity truck in the world). We received these trucks before the $100 raise in price, which became effective on Sept. 10th, and we will sell them at the old price.
1—1795 Solid Tire Chassis.
$2000. All Pneumatic Chassis.
We have had three demonstrators which we will sell at reduced prices.
If you want a truck to carry 4000 lbs. anywhere, at any time at the lowest possible expense, the TRAFFIC is the best buy on the market. Come in and look them over. We have the most excellent used truck bargains, as follows:
1918 Ford, Sheldon worm drive, like new, priced low.
1918 Ford chain drive, stake body, $650.
1918 Ford, Sheldon worm drive, completely overhauled, new rubber and paint. Be sure to see this. It's a big buy, $800.
TRAFFIC MOTOR SALES CO.
Distributors of Carr and Traffic Trucks.
1212 S. Olive st. Phone 61028.

DUNHAM for FORDS

1917 PANEL TOP DELIVERY.
Demountable rims. $350.
Authorized FORD AGENCY. 1250-60 W. 7th.

HERE—

For immediate delivery.
THE GREATER AMERICAN 6.
See this 6-cyl. truck before buying.
DON CANN,
3701-59 E. 1st st. Route 3322.

DUNHAM for FORDS

WORM-DRIVE TON TRUCK, A-1 shape and you can save money on this machine.
Authorized FORD AGENCY. 1250-60 W. 7th.

DODGE BROTHERS COMMERCIAL CAR—
Late type. Price right.
ALBERTSON MOTOR COMPANY,
Dodge Brothers Motor Cars,
Sixteenth and Figueroa.

OVERLAND delivery car, indexed body, engine overhauled, new paint, in good condition, a real bargain if you can use this kind of car. BROADWAY BROS. 268 E. Colorado st., Pasadena.

DODGE DELIVERY CAR.
Will trade for Ford delivery little. Good as new. $1400. 414 E. 32ND ST.

WANTED—5 to 8-ton truck to take model or will buy equity in same. Don't write unless you are confident you have a bargain. Have some money to begin. PHONE 67600 or evenings, 22814.

FORD light delivery, backed by over 5 months guaranteed. Terms.
HEINIE AUTO REPAIRS, Authorized Ford Agts., 1728 S. Main.

LATE 1-ton Ford enclosed delivery, demountable rims, in first-class mechanical condition, $600. 1211 N. BROADWAY. Main 5140.

BEFORE buying that truck, investigate.
THE HIGHWAY KNIGHT.
DON CANN, 3701-57 E. 1

HOUSES—For Sale. West and Northwest.

FOR SALE—

BY OWNER,

WINDSOR SQUARE.

In the most desirable part of beautiful Windsor Square, our most highly restricted subdivision and best residential district.

Only one-half block north of Wilshire Boulevard, being

628 IRVING BOULEVARD.

New 11-story tapestry brick and cement plaster home of artistic design, substantially built and planned for convenience, description of which is as follows:

FIRST FLOOR—Center hall, large living room, library, dining room, breakfast room, kitchen, serving room and maid's room with bath.

SECOND FLOOR—Hall, five large bedrooms, two tiled baths besides separate shower, sewing room, linen closet and large clothes closets.

THIRD FLOOR—Finished room with plenty of ceiling extending over entire house.

ADDITIONAL—Main rooms finished in mahogany. Hardwood floors throughout; hand decorations in oil on canvas. Unusually large closets with cedar lining. Laundry and automatic heater. Lot 100x170 feet, with double garage and maid's room with bath.

Open for inspection from 1:30 to 5:30 p.m. daily except Sunday. Monthly payments to suit purchaser. NO ADMITTANCE EXCEPT BETWEEN THESE HOURS.

By auto go out Wilshire Boulevard to Irving Boulevard, then south one-half block to above number.

PRICE AND TERMS REASONABLE.

FOR SALE—

OPEN FOR INSPECTION DAILY 2 to 5 p.m.

2129 RAYMOND AVE.

This 12-room two-story residence completed [illegible] BARGE REDS less than 60 days ago. Downstairs has large living room, dining room, beautiful built-in dining-room, breakfast-room, kitchen and servant's bath room with lavatory. Also large lavatory and toilet. Upstairs has four large airy bedrooms beautifully decorated and arranged for ease and comfort with two baths. Two sleeping porches, all the closets and latest built-in features you could wish for. Large screened porch across entire front of house with swing and hammock. The furniture in the house, genuine period Jacobean of latest type. Nine fine oriental rugs. Also the following many little things to promote happiness and comfort. Large beautiful lot covered with lawn, shrubbery and flowers and shrubbery and bearing trees. This house is NOT for rent or lease, but the owner is willing to consider that you cannot rent it for less than $250 per month. Call on MELONE'S office or phone wilshire 1491. Ask for MR. OSBORNE or MR. BROWN. 1914 the Oxford street house.

FOR SALE—

BY OWNER,

WESTLAKE-WILSHIRE DISTRICT.

Highly restricted neighborhood, restrictions having 32 years to run. Among attractive homes and only one block from one car line and less than two blocks from another, being

414 SOUTH VIROLL AVENUE.

New two-story cement plaster, Colonial home having 9 rooms. Strictly modern, including gas furnace and three baths, including shower. Hardwood floors throughout. Hand decorations in oil on canvas. Lot 60x170 feet with double garage.

FOR LESS THAN REAL VALUE AND ON REASONABLE TERMS IF SOLD SOON.

Open for inspection from 1:30 to 5:30 p.m. daily except Sunday. By auto go out Fifth street to Virgil avenue, or take West Sixth street car.

FOR SALE—

Reasons why you will buy one of the few moderate priced homes left in heart Wilshire district:

1—New two-story colonial, 9 rooms, and bungalow.
2—Two large tiled baths. Extra lavatory.
3—Exceptionally attractive interior arrangement.
4—All hardwood floors. Every essential for comfort and priced right.

$12,000—Eight-room, two-story and a half, modern. All very large rooms. First floor contains large living and dining rooms and library, finished in mahogany. Kitchen large, tiled kitchen and breakfast-room finished in white enamel. Lot 80x180. You must see this home in order to appreciate its value.

$17,800—Two-story, new plaster, Spanish mission style. Containing seven large and elegantly finished rooms. Fine wall-to-tile baths, shrubbery. Fine lawn, front and rear. Located on southwest corner of 4th and Van Ness. Open for inspection all day.

For these and many more Wilshire bargains, see Mr. Blue, with

THE McCARTHY COMPANY,
621 Union Oil Bldg., Edwy. 2271.

EXCLUSIVE AGENTS
FOR
EXCLUSIVE PROPERTIES

FOR SALE—

WILL YOU PAY $800 A MONTH RENT? MOVE IN TODAY.

This beautiful 10-room house was furnished complete by BAKER BROS. less than 60 days ago. Downstairs has large living room, dining room, beautiful built-in dining-room, breakfast-room, kitchen and servant's bath room with lavatory. Also large lavatory and toilet. Upstairs has four large airy bedrooms beautifully decorated and arranged for ease and comfort with two baths. Two sleeping porches, all the closets and latest built-in features you could wish for. Large screened porch across entire front of house with swing and hammock. The furniture in the house, genuine period Jacobean of latest type. Nine fine oriental rugs. Also the following many little things to promote happiness and comfort. Large beautiful lot covered with lawn, shrubbery and flowers and shrubbery and bearing trees. This house is NOT for rent or lease, but the owner is willing to consider that you cannot rent it for less than $250 per month. Call on MELONE'S office or phone wilshire 1491. Ask for MR. OSBORNE or MR. BROWN. 1914 the Oxford street house.

FOR SALE—

BY OWNER,

WESTLAKE-WILSHIRE DISTRICT.

Highly restricted neighborhood, restrictions having 32 years to run. Among attractive homes and only one block from one car line and less than two blocks from another, being

414 SOUTH VIROLL AVENUE.

New two-story cement plaster, Colonial home having 9 rooms. Strictly modern, including gas furnace and three baths, including shower. Hardwood floors throughout. Hand decorations in oil on canvas. Lot 60x170 feet with double garage.

FOR LESS THAN REAL VALUE AND ON REASONABLE TERMS IF SOLD SOON.

Open for inspection from 1:30 to 5:30 p.m. daily except Sunday. By auto go out Fifth street to Virgil avenue, or take West Sixth street car.

FOR SALE—

Reasons why you will buy one of the few moderate priced homes left in heart Wilshire district:

1—New two-story colonial, 9 rooms, and bungalow.
2—Two large tiled baths. Extra lavatory.
3—Exceptionally attractive interior arrangement.
4—All hardwood floors. Every essential for comfort and priced right.

$12,000—Eight-room, two-story and a half, modern. All very large rooms. First floor contains large living and dining rooms and library, finished in mahogany. Kitchen large, tiled kitchen and breakfast-room finished in white enamel. Lot 80x180. You must see this home in order to appreciate its value.

$17,800—Two-story, new plaster, Spanish mission style. Containing seven large and elegantly finished rooms. Fine wall-to-tile baths, shrubbery. Fine lawn, front and rear. Located on southwest corner of 4th and Van Ness. Open for inspection all day.

For these and many more Wilshire bargains, see Mr. Blue, with

THE McCARTHY COMPANY,
621 Union Oil Bldg., Edwy. 2271.

EXCLUSIVE AGENTS
FOR
EXCLUSIVE PROPERTIES

FOR SALE—

ENGLISH HOME.

LOT 50x181.

South Hollywood, 3 blocks from State University; wonderful view of mountains, exceptionally large living room with open fireplace; all decorated in oil; hand-made tile mantel; harmonize with walls like tile; tile and sink, shower, three sunny sized bedrooms, large closets; an expensive brick wall; in fact this is a bungalow of high class type built by day of the best material, and will be appreciated by persons of artistic temperament, who can afford the best of construction.

OPEN DAILY.

852
NORTH MARIPOSA.

NORTH OF MELROSE. WEST 1600.

FOR SALE—

HOUSES—BUNGALOWS—FLATS
Purchased, Sold, Exchanged,
In Wilshire, Hollywood, Southwest.

ALL SIZES—ALL PRICES.
Save yourself time, worry and expense. Buy or sell through
Ed Ross & Co.
and have it done quickly and satisfactorily selected by sight.

HARRY GROSSMAN,
Member Los Angeles Realty Board.
303-4-5 Blue Bird Bldg., 7th and Broadway.
Phones: 64374, Main 1268. 63471.

FOR SALE—

SWISS CHALET BUNGALOW
NEAR 17TH & HARVARD.
$12,750; COMPLETE FURNISHED, $10,750.

My wonderful 6-R. home, 2 B. R., 3 porches, cellar, furnace, auto water heater, etc. Lot alone worth $2500. All but agents to 220 S. HARVARD. 5002774.

FOR SALE—

CORNER BUNGALOW, $9000.
NEAR 18TH & WESTERN.

On high ground, in heart of Wilshire, pretty 7-R. home, 2 porches, fine fireplace. Stucco on side street for another bungalow. Only $9000. Worth $11,000. 630 S. WESTERN. 7002274.

FOR SALE—

BY OWNER,

WESTLAKE-WILSHIRE DISTRICT.

Highly restricted neighborhood, restrictions having 32 years to run. Among attractive homes and only one block from one car line and less than two blocks from another, being

414 SOUTH VIROLL AVENUE.

New two-story cement plaster, Colonial home having 9 rooms. Strictly modern, including gas furnace and three baths, including shower. Hardwood floors throughout. Hand decorations in oil on canvas. Lot 60x170 feet with double garage.

FOR LESS THAN REAL VALUE AND ON REASONABLE TERMS IF SOLD SOON.

Open for inspection from 1:30 to 5:30 p.m. daily except Sunday. By auto go out Fifth street to Virgil avenue, or take West Sixth street car.

FOR SALE—

Reasons why you will buy one of the few moderate priced homes left in heart Wilshire district:

1—New two-story colonial, 9 rooms, and bungalow.
2—Two large tiled baths. Extra lavatory.
3—Exceptionally attractive interior arrangement.
4—All hardwood floors. Every essential for comfort and priced right.

$12,000—Eight-room, two-story and a half, modern. All very large rooms. First floor contains large living and dining rooms and library, finished in mahogany. Kitchen large, tiled kitchen and breakfast-room finished in white enamel. Lot 80x180. You must see this home in order to appreciate its value.

$17,800—Two-story, new plaster, Spanish mission style. Containing seven large and elegantly finished rooms. Fine wall-to-tile baths, shrubbery. Fine lawn, front and rear. Located on southwest corner of 4th and Van Ness. Open for inspection all day.

For these and many more Wilshire bargains, see Mr. Blue, with

THE McCARTHY COMPANY,
621 Union Oil Bldg., Edwy. 2271.

EXCLUSIVE AGENTS
FOR
EXCLUSIVE PROPERTIES

FOR SALE—

WILL YOU PAY $800 A MONTH RENT? MOVE IN TODAY.

This beautiful 10-room house was furnished complete by BAKER BROS. less than 60 days ago. Downstairs has large living room, dining room, beautiful built-in dining-room, breakfast-room, kitchen and servant's bath room with lavatory. Also large lavatory and toilet. Upstairs has four large airy bedrooms beautifully decorated and arranged for ease and comfort with two baths. Two sleeping porches, all the closets and latest built-in features you could wish for. Large screened porch across entire front of house with swing and hammock. The furniture in the house, genuine period Jacobean of latest type. Nine fine oriental rugs. Also the following many little things to promote happiness and comfort. Large beautiful lot covered with lawn, shrubbery and flowers and shrubbery and bearing trees. This house is NOT for rent or lease, but the owner is willing to consider that you cannot rent it for less than $250 per month. Call on MELONE'S office or phone wilshire 1491. Ask for MR. OSBORNE or MR. BROWN. 1914 the Oxford street house.

FOR SALE—$5-ROOM HOUSE, $4500.

Nice 5-room house in Western part of city, 1 block from car line; has living-room, bedroom, kitchen and dining-room. Lot 50x150. Terms.

MICK HOME AND THE PRICE IS RIGHT.

BROWN WILKERSON CO., 1847 S. Western ave.

FOR SALE—COMPLETELY FURNISHED.

Nice 6-room modern bungalow, hardwood floors, close in, S.W. Owner redecorated rooms and purchased best of furniture, including electric washer and vacuum cleaner; called East, will sacrifice all for $6500 cash.

DIAMMOND CO.

1461 W. Washington. West 4856.

FOR SALE—Opportunity of a lifetime, owner compelled to sell, will give beautiful 8-room modern bungalow, completely and handsomely furnished, with large garage and finished apartment for chauffeur, for only $10,000, half cash, balance to suit; 1 block from car line. DALTON AVE., near Vernon ave.

FOR SALE— FURNISHED. $6000
Modern Vermont square bungalow, 5 rooms, bdw. floors, built-in features, garage, cement drive, fruit, flowers, etc. A big snap. See this at once. Located 2007 Vermont ave. Open for inspection, every day 8 to 5 p.m. JEWELL-KREKE, 312 H. W. Hellman Bldg.

FOR SALE—ANGELES MESA.

Pretty homes, we have them.
6-room, 2-bath, stucco ..... $50 month.
$6000—5 rooms, $2000 cash, furnished or unfurnished.
$7000—5 rooms, $2000 cash, $30 month.
$4000—3 rooms, beauty, terms. Owner.

UNCLE GEORGE, 3410 Moss Drive. 79703.

FOR SALE—$6000; 6 rooms, modern; 5 and 6 rooms. Ideal location, convenient to schools, stores and trolleys. Can be bought on terms of $1000 cash, balance you very gentle, as you can make with us at once. FRIEDMAN & SELLERS, phone 61614.

FOR SALE—
15681—SOUTHWEST BARGAINS—15681.
6 ROOMS MOD. $4600, CASH $1000.
6 ROOMS MOD. $5000, CASH $2000.
6 ROOMS MOD. $5500, CASH $2000.
7 ROOMS MOD. $6000, CASH $3000.
9 ROOMS MOD. $7500, CASH $3000.
KIMM REALTY CO., 514 GRANT BLDG.

FOR SALE—An unusual opportunity to buy below market value. Exceedingly well built and strictly modern 6-room home, two-car garage and servant's room; lot 65x150. Located in exclusive West Adams district. $20,000. See owner at 1751 Hobart blvd. Phone 73164. Resident agent.

FOR SALE—Only $1600 cash, terms easy. Beautiful 5-room bungalow, all on one floor; street, modern, buffet, mantel, H.W. floors, large lot, garage, living-room, dining-room, kitchen, shower, three sunny sized bedrooms, large closets; an expensive brick wall; in fact this is a bungalow of high class type, built by day of the best material, and will be appreciated by persons of artistic temperament, who can afford the best of construction, but who also demand the best of construction.

OPEN DAILY.

852
NORTH MARIPOSA.

NORTH OF MELROSE. WEST 1600.

FOR SALE—

HOUSES—BUNGALOWS—FLATS
Purchased, Sold, Exchanged,
In Wilshire, Hollywood, Southwest.

ALL SIZES—ALL PRICES.
Save yourself time, worry and expense. Buy or sell through
Ed Ross & Co.
and have it done quickly and satisfactorily selected by sight.

HARRY GROSSMAN,
Member Los Angeles Realty Board.
303-4-5 Blue Bird Bldg., 7th and Broadway.
Phones: 64374, Main 1268. 63471.

FOR SALE—

SWISS CHALET BUNGALOW
NEAR 17TH & HARVARD.
$12,750; COMPLETE FURNISHED, $10,750.

My wonderful 6-R. home, 2 B. R., 3 porches, cellar, furnace, auto water heater, etc. Lot alone worth $2500. All but agents to 220 S. HARVARD. 5002774.

FOR SALE—

CORNER BUNGALOW, $9000.
NEAR 18TH & WESTERN.

On high ground, in heart of Wilshire, pretty 7-R. home, 2 porches, fine fireplace. Stucco on side street for another bungalow. Only $9000. Worth $11,000. 630 S. WESTERN. 7002274.

HOUSES—For Sale. South and Southwest.

FOR SALE—BUY NOW, SELL AT ADVANCE.
$ 5250—$1250 will handle. Owner needs the money.
$ 7,500—Modern 5-room, upper floor rented $45 month. Fine income and investment.
$8,000—W. 21st st., 5 bedrooms, den, breakfast-room, large living and dining-room, hardwood floors, garage.
$9,000—Sunset Boulevard, 6 rooms, furnished. Rent out $75 month. Fine for investment.
$9,000—Vermont. Hardwood floors throughout, close in, S.W. Owner redecorated rooms and purchased best of furniture, including electric washer and vacuum cleaner; called East, will sacrifice all for $6500 cash.
$10,000—West Adams Heights, 10 large comfortable rooms and sleeping porch. Beautiful corner with Eskish garden and garage.
$13,000—Westlake district. Duplex flat, 60 ft. corner. Good income and refined place to live.
$17,500—St. Andrews, 12 rooms, 2 baths, extra large porch, oak floors 2 inch thick. Here is something which should appeal to a well-to-do family. Price $7500 less than cost of construction. A many comfortable home considerably underpriced. Seen by appointment.

$20,000—Near Bryson Apartments, 8 rooms, 3 baths, furnace and 3 sleeping porches. This house has 2 baths, furnace and is well built. The lot alone is worth nearly as much as the price asked. Give this a coat of paint and repair for $200.000.

$35,000—Here is the best bargain in the city. A large 14-room house and garage on corner near Westlake Park. A great lot 120x142 on a corner. One of the best apartment sites in the entire district. House finished in mahogany, two baths. Kitchen has three baths. The garage on this place is worth more than many houses sold at $10,000. This could easily be converted into a good renting property. Lot easily worth more than is asked for entire property.

For any of the above, PHONE 11692; evenings, 52084.

FOR SALE—
BEAUTIFUL BUNGALOW BUY.

Six-room bungalow, nicely arranged, with three nice bedrooms. Newly painted and decorated inside and out. Hardwood floors, all built-in features. Located near Adams and Western avenues on a beautiful 90-foot terraced lot, extending back to an alley. Nice lawn, trees and shrubs. Garage. Price $6500 for a few days only, $450 cash.

10-ROOM BARGAIN

Here's an attractive ten-room home, in excellent condition, five bedrooms, sleeping porch on large lot, near Manual Arts high, grammar and Catholic schools. Nice lawn, fruit trees, shade trees. Immediate occupancy. Price $6000, $1000 cash. Don't let our agents get away with this one. Cash will handle. MR. HORNING, Camp and Bishop. L. A. Investment Bldg. 62924.

FOR SALE—

NEW, WHITE COLONIAL.
$7650.
6 rooms, hardwood floors throughout, panel arched, steel, lawn, flowers, fruit and shade trees. Last word in modern house-building. Finished room in garage. Deal with owner, $1250 cash will handle, balance $25 per month. 2007 NORMANDIE.
Phone Vermont 2580.

FOR SALE—5-ROOM HOUSE, $4500.

Nice 5-room house in Western part of city, 1 block from car line; has living-room, bedroom, kitchen and dining-room. Lot 50x150. Good garage on alley; $4500, $1000 cash, balance $30 per month. E. N. MAIERS CO., 1102 W. Pico.

FOR SALE—Vacant. Good 5-room modern bungalow; choice neighborhood, fine street; $6000, terms. 615 G. T. JOHNSON BLDG.

FOR SALE—$7875, $5000 cash, 9-room, hardwood floors, large living, dining, breakfast, 4 bedrooms; near beautiful Santa Barbara ave VER. 5053.

FOR SALE—$750 cash, $50 monthly. Total $6500. 5-room bungalow and sleeping porch, all built-in effects, on lot 50x150. Inquire 3716 S. FIGUEROA. South 7018.

FOR SALE—Beautiful bungalow, only $6500; terms. Chance for special. 1195 LEXINGTON. Near Santa Barbara and Budlong. Vacant.

FOR SALE—5-room bungalow, Southwest. Hardwood floors in living and dining-room. Woodstock and lawn and fruit. Price $4500. Will handle. PHONE 62662.

FOR SALE—$750 cash. Using ave., near Washington; 5-room modern 2-story home, $6500; terms. See CULP OR LEVI, 313 S. Hill st. 67948.

FOR SALE—5-room furnished bungalow, corner Estrella ave., $4500. Open for inspection 10 to 4 p.m. WINGFIELD & VAN DELINDER, Exclusive Agents, 4641 S. Hoover.

FOR SALE—$5500. 5-ROOM HOME. 614 E. 21ST ST. Terms if desired. Phones Gavraana 1782.

FOR SALE—2 Westlake duplex, 8st buildings; $50 ft. corner. Bargain, $9000, $10,000 will handle. Will show 16 per cent. PHONE 11692 or 52084.

FOR SALE—By residence, best neighborhood $15,000. This is pre-war value. Principals only. Call 75728.

FOR SALE—CORNER UNIVERSITY AVE., story, lot 47x126, garage, $6800. ACT QUICK. GAIN, West 600.

HOUSES—For Sale. South and Southwest.

FOR SALE—Best buy in southwest. Modern, up-to-date 6-room and large garage. Finest condition and locality. This is a magnificent home and $1000 less than any dissimilar home in Vermont Square. Shown by appointment only. 1546 W. 49TH ST. Owner 52.

FOR SALE—Six-room bungalow, W. 35th near Vermont. Hardwood floors throughout, breakfast-room, built-in features, buffet, north front, granite fireplace, porch. No agents. Phone owner, BOYLE 78. See property today.

FOR SALE—Fine 5-room bungalow, best street, southwest. Grand ave. car, choice location. Price $5250 on terms of $1000 cash, balance $50 per month. Immediate possession. 419 O. T. JOHNSON BLDG. Main 7803.

FOR SALE—I have any amount of houses that can be had for instant possession. Call and I will show you. Terms made to suit. E. STURDIVANT, 838 W. 182d St., Gardena, Cal. Phone 1045.

FOR SALE—2-room modern bungalow, 107 x 50x135, on Stephenson ave. $1000 cash. A dandy property.

FOR SALE—Fine bungalow, west side, school and churches; fine lot; $4700. $1700 cash, bal. $35 per month.

FOR SALE—6-room bungalow. Brand new; bargain, $3800; $2400 cash, balance mortgage, 2 years. ST. MARTIN REALTY, 3900 Huntington Drive. Sunset 1222.

FOR SALE—6-room house near Occidental College, 1, 2 or 3 lots, small dairy business, cows, horses, fruit trees, garage, chicken pens, tank house, fine water, wash rooms. Price $4500; not including lots. Home and 3 lots $5500. 922 THE BLACK 4D. Gardena 511.

FOR SALE—
6-room colonial suburban home, Sierra Park, grounds highly improved in fruit and shrubbery, priced right at $5000. Terms.
H. H. SCHWARZKOPF,
Owner, 1209 Haas Bldg. 12548.

$4080
FOR SALE—Two 4-room modern houses on 50x150 ft. lot, rented for $40 per month. Income, $480 per year. Price $4080. Terms. Owner, 1209 Haas Bldg. 12548.

FOR SALE—Lot 50x132, $1250. Lot 50x132, $1250. Balance terms. Owner, 1209 Haas Bldg. 12548.

FOR SALE—6-room bungalow, at 6312 Parkcrest ave., $4500; $1000 cash, balance monthly. Owner, 1209 Haas Bldg. 12548.

FOR SALE—Cottage, 5 rooms and bath; large lot, choice location. A real home. Only $4500. $1000 cash. 5420 PASADENA AVE.

Furnished Houses.

FOR SALE—
IMMEDIATE POSSESSION, FURNISHED.
$4150. $2100 CASH.

The best snap in the city.
5-room modern furnished bungalow with piano and fixtures, large lot. Owner leaving city.

McGREAL & SON.
206 San Fernando Bldg. 12736.

FOR SALE—Furnished, $8500. South Gate. Gardens home of 4 acres, modern 7-room garage, chicken house, fruit trees. Wonderful 45-ft. 40-minutes from business section. Cheap fare. See OWNER, 136 Liberty Blvd. Ocean car line before noon.

FOR SALE—Two-room apt. on property, 3 rooms and bath, furnished in rear, 3 rooms and bath partly furnished in rear, $3500. Terms. Exchange. 1810 E. VERMONT. Phone Vermont 2580.

FOR SALE—Partly furnished flats; income $185. Close in, finest condition. Property and furniture at $3500 cash, balance mortgage. Owner will go east; can be seen by appointment only. 1565 W. 48TH ST. Vermont 552.

FOR SALE—6-room fully furnished bungalow near 39th and Normandie. Willing to rent, $200 dining room set, etc. $6750, $2000 cash. Owner, 1209 Haas Bldg. 12548.

FOR SALE—Beautiful 5-room bungalow, near Manual Arts district, lovely furnished 6-room modern bungalow; every feature, including fine piano. Large lot, garage, driveway. $7500 terms. VERMONT 3184.

FOR SALE—Only $4500. Modern 6-room bungalow, 2 bedrooms, built-in features, southwest location. A splendid buy. Reasonable terms. LARSON, 432 Mason Bldg.

FOR SALE—Furnished, 5-room bungalow, oak floors throughout. Beautiful street, $5000. $2000 cash. 2068 W. 31ST ST. Vacant.

FOR SALE—By owner, real buy; 6-room bungalow; good garage. Fruit trees. Price $4600, terms. Phone GARY. 87.

FOR SALE—North Wilshire, new white colonial; $6000. Real value $6075.

HOUSES—For Sale. South and Southwest.

FOR SALE—SNAP; IMMEDIATE POSSESSION. Goodrest section, five bedrooms, sleeping porch, large living and dining-room, den, garage, fireplace, etc. NICE HOME AND THE PRICE IS RIGHT.

BROWN WILKERSON CO., 1847 S. Western ave.

FOR SALE—COMPLETELY FURNISHED.

Nice 6-room modern bungalow, hardwood floors, close in, S.W. Owner redecorated rooms and purchased best of furniture, including electric washer and vacuum cleaner; called East, will sacrifice all for $6500 cash.

DIAMMOND CO.

1461 W. Washington. West 4856.

FOR SALE—Opportunity of a lifetime, owner compelled to sell, will give beautiful 8-room modern bungalow, completely and handsomely furnished, with large garage and finished apartment for chauffeur, for only $10,000, half cash, balance to suit; 1 block from car line. DALTON AVE., near Vernon ave.

FOR SALE— FURNISHED. $6000
Modern Vermont square bungalow, 5 rooms, bdw. floors, built-in features, garage, cement drive, fruit, flowers, etc. A big snap. See this at once. Located 2007 Vermont ave. Open for inspection, every day 8 to 5 p.m. JEWELL-KREKE, 312 H. W. Hellman Bldg.

FOR SALE—ANGELES MESA.

Pretty homes, we have them.
6-room, 2-bath, stucco ..... $50 month.
$6000—5 rooms, $2000 cash, furnished or unfurnished.
$7000—5 rooms, $2000 cash, $30 month.
$4000—3 rooms, beauty, terms. Owner.

UNCLE GEORGE, 3410 Moss Drive. 79703.

FOR SALE—$6000; 6 rooms, modern; 5 and 6 rooms. Ideal location, convenient to schools, stores and trolleys. Can be bought on terms of $1000 cash, balance you very gentle, as you can make with us at once. FRIEDMAN & SELLERS, phone 61614.

FOR SALE—
15681—SOUTHWEST BARGAINS—15681.
6 ROOMS MOD. $4600, CASH $1000.
6 ROOMS MOD. $5000, CASH $2000.
6 ROOMS MOD. $5500, CASH $2000.
7 ROOMS MOD. $6000, CASH $3000.
9 ROOMS MOD. $7500, CASH $3000.
KIMM REALTY CO., 514 GRANT BLDG.

FOR SALE—An unusual opportunity to buy below market value. Exceedingly well built and strictly modern 6-room home, two-car garage and servant's room; lot 65x150. Located in exclusive West Adams district. $20,000. See owner at 1751 Hobart blvd. Phone 73164. Resident agent.

FOR SALE—Only $1600 cash, terms easy. Beautiful 5-room bungalow, all on one floor; street, modern, buffet, mantel, H.W. floors, large lot, garage, living-room, dining-room, kitchen, shower, three sunny sized bedrooms, large closets; an expensive brick wall; in fact this is a bungalow of high class type, built by day of the best material, and will be appreciated by persons of artistic temperament, who can afford the best of construction, but who also demand the best of construction.

OPEN DAILY.

852
NORTH MARIPOSA.

NORTH OF MELROSE. WEST 1600.

FOR SALE—

HOUSES—BUNGALOWS—FLATS
Purchased, Sold, Exchanged,
In Wilshire, Hollywood, Southwest.

ALL SIZES—ALL PRICES.
Save yourself time, worry and expense. Buy or sell through
Ed Ross & Co.
and have it done quickly and satisfactorily selected by sight.

HARRY GROSSMAN,
Member Los Angeles Realty Board.
303-4-5 Blue Bird Bldg., 7th and Broadway.
Phones: 64374, Main 1268. 63471.

FOR SALE—

SWISS CHALET BUNGALOW
NEAR 17TH & HARVARD.
$12,750; COMPLETE FURNISHED, $10,750.

My wonderful 6-R. home, 2 B. R., 3 porches, cellar, furnace, auto water heater, etc. Lot alone worth $2500. All but agents to 220 S. HARVARD. 5002774.

FOR SALE—

CORNER BUNGALOW, $9000.
NEAR 18TH & WESTERN.

On high ground, in heart of Wilshire, pretty 7-R. home, 2 porches, fine fireplace. Stucco on side street for another bungalow. Only $9000. Worth $11,000. 630 S. WESTERN. 7002274.

FOR SALE—
3 BUNGALOWS FOR $6500.

A splendid home with a handsome income, near churches, school. Five car line of stores. Terms. This is a bargain which will not last long. Call between 9 and 5 at 1210 S. CATALINA, or phone 72516; evenings 57062.

FOR SALE—Westlake District, $9000, 8-room, two-story house. Lot alone worth $3000. This bargain will go quick. See Mr. Stair or Klarquist. Mgrs. House and Lot Department.

GALE COMPANY.
606 S. spring st. Fico 2874. MB-27

FOR SALE—
NORTH WILSHIRE. NORTH WILSHIRE.
9-room colonial bungalow, on one of the finest streets in Wilshire. Terraced lawn, etc. This place is a genuine bargain at $11,500. $500 cash, balance 1 per cent. You'll have to hurry.

REDRICK BROS.,
515-16 Merchants' Trust Bldg.

FOR SALE—
$500 DOWN AND $75 A MONTH
Will buy a "dandy" 5-room bungalow overlooking Echo Park and lake, Garage, lawn, flowers and trees. One block to Bellevue car.

Phone 58002, ask for SPINNING.

FOR SALE—BY OWNER.
606 N. ARDMORE.
Must sell this week. Owner leaving city. 9 rooms, gas furnace, hot water system, built-in features, garage, near school and car line, in beautiful surroundings, reasonable, newly painted, decorated.

FOR SALE—
$2500 and terms, new 5-room modern cozy cottage, bungalow, everything up-to-date, close in. Student West Adams car. Price $4500. 907 S. HILL. 67816.

FOR SALE—Before buying a home in this section, join the activity in beautiful Wilshire and Hollywood district, close to State Normal. 1021 N. VERMONT AVE.

FOR SALE—5-room bungalow, 4 large bedrooms, sleeping porch, garage, near West Lake Park. Priced right. 2745 W. 8TH ST.

FOR SALE—New 6-room colonial, corner lot, Hobart and Melrose. Big owner at house or call 62657.

FOR SALE—By owner, Beautiful 5-room bungalow, 2 baths. Bargain. 597741.

South and Southwest.

FOR SALE—Your opportunity; decide now. Manual Arts district, lovely furnished 6-room modern bungalow; every feature, including fine piano. Large lot, garage, driveway. $7500 terms. VERMONT 3184.

FOR SALE—Only $4500. Modern 6-room bungalow, 2 bedrooms, built-in features, southwest location. A splendid buy. Reasonable terms. LARSON, 432 Mason Bldg.

FOR SALE—Furnished, 5-room bungalow, oak floors throughout. Beautiful street, $5000. $2000 cash. 2068 W. 31ST ST. Vacant.

FOR SALE—By owner, real buy; 6-room bungalow; good garage. Fruit trees. Price $4600, terms. Phone GARY. 87.

FOR SALE—North Wilshire, new white colonial; $6000. Real value $6075.

HOUSES—For Sale. South and Southwest.

FOR SALE—SNAP; IMMEDIATE POSSESSION. Goodrest section, five bedrooms, sleeping porch, large living and dining-room, den, garage, fireplace, etc. NICE HOME AND THE PRICE IS RIGHT.

BROWN WILKERSON CO., 1847 S. Western ave.

FOR SALE—COMPLETELY FURNISHED.

Nice 6-room modern bungalow, hardwood floors, close in, S.W. Owner redecorated rooms and purchased best of furniture, including electric washer and vacuum cleaner; called East, will sacrifice all for $6500 cash.

DIAMMOND CO.

1461 W. Washington. West 4856.

FOR SALE—Opportunity of a lifetime, owner compelled to sell, will give beautiful 8-room modern bungalow, completely and handsomely furnished, with large garage and finished apartment for chauffeur, for only $10,000, half cash, balance to suit; 1 block from car line. DALTON AVE., near Vernon ave.

FOR SALE— FURNISHED. $6000
Modern Vermont square bungalow, 5 rooms, bdw. floors, built-in features, garage, cement drive, fruit, flowers, etc. A big snap. See this at once. Located 2007 Vermont ave. Open for inspection, every day 8 to 5 p.m. JEWELL-KREKE, 312 H. W. Hellman Bldg.

FOR SALE—ANGELES MESA.

Pretty homes, we have them.
6-room, 2-bath, stucco ..... $50 month.
$6000—5 rooms, $2000 cash, furnished or unfurnished.
$7000—5 rooms, $2000 cash, $30 month.
$4000—3 rooms, beauty, terms. Owner.

UNCLE GEORGE, 3410 Moss Drive. 79703.

FOR SALE—$6000; 6 rooms, modern; 5 and 6 rooms. Ideal location, convenient to schools, stores and trolleys. Can be bought on terms of $1000 cash, balance you very gentle, as you can make with us at once. FRIEDMAN & SELLERS, phone 61614.

FOR SALE—
15681—SOUTHWEST BARGAINS—15681.
6 ROOMS MOD. $4600, CASH $1000.
6 ROOMS MOD. $5000, CASH $2000.
6 ROOMS MOD. $5500, CASH $2000.
7 ROOMS MOD. $6000, CASH $3000.
9 ROOMS MOD. $7500, CASH $3000.
KIMM REALTY CO., 514 GRANT BLDG.

FOR SALE—An unusual opportunity to buy below market value. Exceedingly well built and strictly modern 6-room home, two-car garage and servant's room; lot 65x150. Located in exclusive West Adams district. $20,000. See owner at 1751 Hobart blvd. Phone 73164. Resident agent.

FOR SALE—Only $1600 cash, terms easy. Beautiful 5-room bungalow, all on one floor; street, modern, buffet, mantel, H.W. floors, large lot, garage, living-room, dining-room, kitchen, shower, three sunny sized bedrooms, large closets; an expensive brick wall; in fact this is a bungalow of high class type, built by day of the best material, and will be appreciated by persons of artistic temperament, who can afford the best of construction, but who also demand the best of construction.

OPEN DAILY.

852
NORTH MARIPOSA.

NORTH OF MELROSE. WEST 1600.

FOR SALE—

HOUSES—BUNGALOWS—FLATS
Purchased, Sold, Exchanged,
In Wilshire, Hollywood, Southwest.

ALL SIZES—ALL PRICES.
Save yourself time, worry and expense. Buy or sell through
Ed Ross & Co.
and have it done quickly and satisfactorily selected by sight.

HARRY GROSSMAN,
Member Los Angeles Realty Board.
303-4-5 Blue Bird Bldg., 7th and Broadway.
Phones: 64374, Main 1268. 63471.

FOR SALE—

SWISS CHALET BUNGALOW
NEAR 17TH & HARVARD.
$12,750; COMPLETE FURNISHED, $10,750.

My wonderful 6-R. home, 2 B. R., 3 porches, cellar, furnace, auto water heater, etc. Lot alone worth $2500. All but agents to 220 S. HARVARD. 5002774.

FOR SALE—

CORNER BUNGALOW, $9000.
NEAR 18TH & WESTERN.

On high ground, in heart of Wilshire, pretty 7-R. home, 2 porches, fine fireplace. Stucco on side street for another bungalow. Only $9000. Worth $11,000. 630 S. WESTERN. 7002274.

FOR SALE—
3 BUNGALOWS FOR $6500.

A splendid home with a handsome income, near churches, school. Five car line of stores. Terms. This is a bargain which will not last long. Call between 9 and 5 at 1210 S. CATALINA, or phone 72516; evenings 57062.

FOR SALE—$4200. Double.
2 baths, etc. Just completed. Owner here Saturday. 1722 GROVER.

FOR SALE—$19,500; 9 rooms, decorations in oil, 2 baths, tile; breakfast room and sleeping porches; mahogany and quartered oak trimmed; oak floors. Terms. Call owner, 52151.

FOR SALE—$10,000 buys home on W. Washington, near Harvard; eight rooms, bath, screened porch, garage. Cash preferred; could rent from $75 up. Call OWNER. 57468 before 8 p.m.

FOR SALE—Wilshire-Hollywood 7-room new colonial and garage; exquisitely furnished, complete, ready to move into; $12,000. Rivals the finest apartment; lend the Alexandria affords. CALL 59742.

FOR SALE—Exquisitely furnished Wilshire-Hollywood 7-room new colonial and garage, practically finished rooms in attic; $12,000. Rivals the finest apartment; lend the Alexandria affords. CALL 59742.

FOR SALE—Beautiful modern bungalow, well built, 5 rooms and bath; 50x184, 2 tiled baths; grey; near car line; close in. 2158 EWING ST. Evenings Wils. 56032. Price $2800.

FOR SALE—Elegant 7-room Dutch colonial home on Windsor Blvd. Large lot, 60x184; garage. Owner, H. H. SCHWARZKOPF, 209 Story Bldg. 62000.

FOR SALE—$4500.
WESTLAKE BARGAIN.

This is a real buy. 5 rooms. Fine surroundings. Can be bought for $2500 down, balance mortgage. PHONE 554078.

FOR SALE—Wilshire, beautiful home, most charming location, 6 large rooms, sleeping porch, all details strictly modern. Open all day Sunday. 134 N. MARIPOSA AVE.

FOR SALE—A real home. Beautiful 7-room bungalow, hardwood floors throughout, fireplace, furnace, garage. Adams district, by owner. 2627B or 2421 W. 22ND ST.

FOR SALE—Modern 14-room residence in Adams district, West side of city. Lot 100x185. Owner, 71848. Call MRS. W. B. MOORE.

FOR SALE—IN EXCELLENT OPPORTUNITY to buy for home or investment, 7-room modern cottage. Close to Westlake Park. Call 52000.

FOR SALE—6-room modern bungalow, with fireplace, built-in book cases, large lot. La

CITY LOTS and Lands for Sale.

FOR SALE—

OCCIDENTAL COLLEGE TRACT.

CITY LOTS—HALF ACRES—ACRES.

2 Car Lines. 5c Fare.

City improvements: 2 schools on property. Central and best location. Don't be misled by high cost of rent. Own your own home. Very small payment down.

By auto—Go out Pasadena Blvd. and turn west on York Blvd. to Claremont ave.

Take yellow car marked York Blvd. north on Spring st., or

Eagle Rock City car north on Broadway to end of fare to tract office. Tract phone Glendale 2752.

WESLEY ROBERTS CO.,

Broadway 772 408 Union Oil Bldg.

FOR SALE—CITY LOTS

We have a number of choice lots in

NEWTON PARK TRACT

Only 20 minutes to business center, which I am closing out at very attractive prices. Improved streets, sidewalks, curbs, shade trees, water, gas and electricity.

LOTS $750 UP.

TERMS ARRANGED

Take Pi Grove-Alhambra car at Sixth and Main, get off at Pueblo avenue and Huntington drive.

R. H. EDWARDS, 1004 Hibernian Bldg.

FOR SALE—

$1000 LOT ON MILTON AVE.

Only lot left in Hollywood for $1000. East front between Fountain and Santa Monica. No phone. We have other cheap lots. DELP & COYNE, 7250 Sunset.

FOR SALE—Elegant corner lot, 100 ft. on Fourth ave., 200 ft. on 21st st., southeast corner, paved street. Fourth ave. is the widest and most beautiful street in West Adams Heights. Price $5500, part cash. Lots can be sold separately 50x146. Phone 72414. OWNER, 2129 4th ave., near.

FOR SALE—

WELLINGTON SQUARE SECTION

40 ft. lots, $450 each; parcel of $2150 for 80 ft. bungalow lot, paved st., $1000.

L. PRESTON,

Corner of Crenshaw and Washington. 71972.

FOR SALE—

The best unrestricted lot on Serrano Place $2500.

SEE US QUICK FOR THIS.

ALLL BROKERAGE CO.,

620 Merchants Nat. Bank Bldg.

FOR SALE—Beautiful lot, near Wright and 16th; suitable for apartment-house or 4 flat building, offered at this sacrifice price to settle estate of late Mrs. WALLER SCOTT, 1152 W. 20th.

FOR SALE—Fine level tract, 100 ft. on Vermont ave., 100 ft. on 21st st., southeast corner, paved street. Fourth ave. is the widest and most beautiful street in West Adams Heights. Price $5500, part cash. Lots can be sold separately 50x146. Phone 72414. OWNER, 2129 4th ave., near.

FOR SALE—

WELLINGTON SQUARE SECTION

40 ft. lots, $450 each; parcel of $2150 for 80 ft. bungalow lot, paved st., $1000.

L. PRESTON,

Corner of Crenshaw and Washington. 71972.

FOR SALE—

Fine level lot, near Vermont ave. and 21st st.; only $1100. $50 cash, balance $10 monthly; interest only 6 per cent; no accounts opened until money sent; worth $1500. OWNER, 2210 Ascot ave., Hooper car.

FOR SALE—CITY SUBDIVISION

Most beautiful location and finest streets in the city. Close to Vermont ave. and Third st. car. Close prices for quick sale. Terms. OWNER, 1126 S. Hope, after 5 P.M.

FOR SALE—UNRESTRICTED CORNER, TEN LOT PARTLY IMPROVED TRACT ON WEST ADAMS HEIGHTS; MUST BE SOLD TO CLOSE ESTATE; PRICE $4000. PHONE HINDMAN, WILSHIRE 1452.

FOR SALE—LOS ANGELES MESA.

2 choicest beautiful sightly lots, high ground, easy terms. 100x150. $1350.

1405 MAPLE DRIVE.

FOR SALE—10.1 acres of land on West Washington Blvd., between Goldwyn and Rowe schools; fairly level. Apply to owner, 1011 Maple st., Los Angeles.

FOR SALE—$950. Arlington ave., close to Jefferson car line; 50x170 feet for CULP or LEVI. 512 S. Hill st. 10448, or evenings, 12726.

FOR SALE—Unrestricted lot, North Wilshire, Hollywood; 100x140. Price $1700. PHONE 61440. Sat., 305879.

FOR SALE—

NORTH WILSHIRE.

Choice restricted residence lot for $1650. Call today. HOLLYWOOD 2418.

FOR SALE—$1000 lot on Florence ave. Walking distance of Vernon car. Southwestern party, 50 ft. front, near car line. Make offer. South 6720-R. OWNER, R.F.D. No. 3, Box 1.

FOR SALE—$5 per cent cash, $15 per month. First site, near car, at $1150. Price $200 less than Cahuenga Levy. 512 S. Hill st. 10448, or evenings, 12726.

FOR SALE—Last front, strictly Wilshire lot; West Adams; restricted; close to car. Terms if owner permitted; $1200. terms. BANKS, 13255; evenings, 29648.

FOR SALE—Beautiful residence lots, in Hillhurst Park and Avocado Tract, price $1700, $200 down and $20 per month. KEE, 1000 Security Bldg. Main 8780. Office corner of Vermont and Los Feliz Blvd.

FOR SALE—

$2500.

A CORNER FIRST AND HOBART BLVD.

60x150, bungalow restrictions. CARTER & FLATT, Title Ins. Bldg. 10448.

FOR SALE—Choice building lots, N. Wilshire; 50x150; $2000; terms. 50x150, $1700; terms. 50x150, $1500; terms. 50x150, $1300. Phone owner, 10448.

FOR SALE—$1000 cash, balance $10 monthly, buys 50x150 lot, Wilshire district. Price $1250. Call 1000 Security Bldg.

FOR SALE—Lots in HOLLYWOOD'S exclusive residential section, opposite and adjoining famous Castle Rock tract. DR. CASWELL, owner, 1000 Security Bldg.

FOR SALE—5 choice lots; to be perfectly level; 50-foot frontage. Vincent near Washington. $1800, terms. OWNER, 1126 S. Hope. 29648.

FOR SALE—Two Triple Corner lots, 50x150, Myrtle and Maple streets, Monrovia. Will take $1200 cash, or good auto. Phone OWNER, 1126.

FOR SALE—SOUTH WILSHIRE BUNGALOW LOT LOCATED ONE BLOCK FROM WEST SIXTH STREET CAR LINE. PHONE TODAY. HINDMAN, WILSHIRE 1452.

FOR SALE—

Buy a lot of the owner near Manual Arts school build a garage, rent it for $10 per month, "while you're waiting." VERMONT 1126.

FOR SALE—

Lot 80x150, on Juanita avenue, near Melrose; three blocks from University. SWEENEY, 640 Garland Bldg.

FOR SALE—W. cor. 19th and Wilton; unrestricted; 150x150; $5000; terms. BANKS, 13255; evenings, 29648.

FOR SALE—Bond near Western, 42x130; $1000; terms. BANKS, 13255; evenings, 29648.

FOR SALE—Beautiful northeast Wilshire corner lot, 50x150; terms. $2500 cash. MR. HALL, 410 California Bldg. 60366.

FOR SALE—near 90-foot frontage, Andrews, south of Second. $3000, restricted. PARKS & CRAIG, 1126 S. Hope.

FOR SALE—50x150, Parkview, near Temple; $1000, terms. BANKS, 13255; evenings, 29648.

FOR SALE—Western ave., N.W. cor. 39th; 40x145 to alley. Bargain at $1850. Phone owner, 31641, ST. JOHN.

FOR SALE—Lots on corner on 23rd ave., near West Adams. SWEENEY, 640 Garland Bldg.

APARTMENT, FLAT Property For Sale and Exchange.

FOR SALE—

BY OWNER.

$20,000 FURNISHED, WORTH $30,000.

5 FOUR-ROOM APARTMENTS.

INCOME $250 PER MONTH.

CLOSE-IN WILSHIRE DISTRICT.

LOCATED ON LARGE LOT.

CALL 54489 FOR APPOINTMENT.

FOR SALE—

BIG BARGAIN.

$17,500.

This is an out the best buys in Los Angeles. Completely furnished 4-unit flats, consisting of 5 rooms each; large corner lot and good location. Income $250 per month.

See Mr. Ferguson with

R. M. GALE COMPANY,

303 S. Spring st.

Phone 10. 3874. MI-4.

FOR SALE—

PRICE $12,500—INCOME $2000.

THEY'RE GETTING SCARCER EVERY DAY. Unusually well-constructed flat block with 4 garages, consisting of two-room flats and eight new 3-room flats. Hardwood floors, built-in features and 2 disappearing beds in each flat; completely rented; will be sold furnished and furniture included. This is one of the best constructed flats in the south-west. Monthly income $250, with 3 garages vacant.

See A. N. ROSENBAUM, with

Main 8087, C. C. ALBRIGHT CO. 13085.

FOR SALE— Only $22,000. Terms.

Two buildings, 4 apartments each.

Alvarado St., near Pico st.

WOOD & BRENT.

120 W. 3rd st. Phone 60188 or 61528. Room 712.

FOR SALE—

TWO 4-FAMILY FLATS FOR PRICE OF ONE. These two buildings on one lot, with frontage on two fine streets near Vermont ave., now building furnished 7-room flats; rents will rent for $50.00 each. The price is $20,000, with small cash payment. You can't beat this for investment.

BRANNON 4272 S. Main st. 5000 S. Vermont.

FOR SALE— $14,000.

1 UNION AVENUE NEAR PICO.

THREE-FLAT BUILDING,

including furniture and small bungalow in rear, income $25 per mo., or over 6 p.c. on $40,000.

14786 APPTS., or VICKERY 12449.

O. A. HUCKELL COMPANY, 548 south Hill st.

FOR SALE—Modern 4-flat building, 1036 Blaine st. Light and sunny. Hardwood floors, walls beautifully carpeted, linoleum and stove in kitchen, stationary tubs, water heater, also 4-room bungalow in rear of lot. For particulars, see owner, 830 SUNSET BLVD. $18,000. No phone; tenants.

FOR SALE—

Four-unit flat building, 4 rooms each, $300 per month income. Unfurnished. 4 large 50-foot lots, with fruit. $2500 each. If you are looking for a snap in income property, see this.

W. HELLMAN BLDG. PHONE 62173.

FOR SALE—By owner, furniture and lease of 8-room apts., with private baths. Heavy furnished. Close in. Profit $250 month. 10 and apartment. PHONE 10844.

APARTMENT, FLAT Property For Sale and Exchange.

FOR SALE—

$45,000 FOR $65,000 INCOME PROPERTY.

On account of ill health, I am offering West Pico st. business corner, 154x157, with 9 store rooms, 9 modern flats and building rent-ering Pico frontage and paying about 8 per cent at low rentals with frontage on side street. Also, adjoining this lot, 100-foot lot for large apartment, bungalow court, factory or public garage, any of which would bring large profit. Property is very good, (in same block as Ralph Grocery Store.)

Do business with my exclusive agent at

WATTS HAMMOND,

2750 W. Pico, cor. Mariposa.

FOR SALE—

INCOME BARGAINS

$ 4500—CASH $1200. DOUBLE HOUSE, FINE RENTAL.

$ 9000—CASH $2000. TWO 4 RM. ONE 5-RM. BUILT-IN MODERN.

$11,000—CASH $3000. FOUR-APT. BUILDING, FOUR ROOMS EACH.

$16,500—CASH $5000. 6-UNIT COURT. $200 GALORE. INCOME $13,000. EARLY INCREASE.

$80,000—CASH, $40,000. TEN FIVE-ROOM APTS. INCOME 14 P.C.

HOLLYWOOD HOMES CO.,

926 WEST SECOND ST. PHONE 67280.

FOR SALE—

GREAT BARGAIN—SACRIFICE.

MUST SELL TODAY! PAPER.

AN 8-UNIT BUNGALOW COURT, new, thoroughly modern, close in on high ground, west of Alvarado. Owner leaving city; offers today $20,000 and pays $3000 year net above taxes. To be sold to first person offering cash. Look, buy, collect rents, have a fine bungalow to live in and in addition get 20 per cent on all money invested net. Don't miss this beautiful, large, brick flat; live in and the property pay for itself in a few years.

FIRST OFFER OF $20,000 GETS IT, AND MUST BE MAKES $10,000.

WILL S. PRESTON, 328 Johnson Bldg. 14194.

FOR SALE—

ELEGANT 21-ROOM PLACE

½ block from Wilshire Blvd.

Income property. Not for from beautiful Westlake Park. Suitable for Eastern people who want choice apartments. $250 per mo. Price unfurnished, $21,500, or furnished at $27,000, with terms. Call for Mr. Chaffee.

CONANT INVESTMENT COMPANY,

Pico 214. Exclusive Agents. Pico 2515.

600-607 Haas Bldg., 7th and Bdwy.

FOR SALE—

WONDERFUL INCOME OPPORTUNITY.

Two buildings on well located close in lot. Wonderful district; location close in to be built up. Brand new; 4 rooms and bath upstairs, 3 rooms and bath downstairs; income $175 each, $350 per month. Priced for a quick sale at $25,000. Terms.

FOR SALE—

$7500.

DOUBLE BUNGALOW

BARGAIN. $2500 CASH.

Brand new. Four rooms each side. Hard wood floors. Gas floor furnaces. 50-ft. lot. Close in. Must be sold. Cannot be built today and sell for less than $10,000. Lower price than a bungalow.

THIS IS YOUR GREATEST OPPORTUNITY. ACT QUICKLY.

BRYANT REALTY CO.,

1261 Hibernian Bldg. Phone 11547.

FOR SALE—

Beautifully located chalet type 4-flat building of 4 rooms each, on high ground, overlooking Hollywood Blvd. Apartments are well built and attractive. Has basement with furnaces and garages. Has parlors or dining rooms and sleeping porches. Price $15,500; $5,000 cash, balance to suit purchaser. Apply to owner, 830 SUNSET BLVD. $18,000. No phone; tenants.

FOR SALE—

Four-unit flat building, 4 rooms each, $300 per month income. Unfurnished. A large 50-foot lot, with fruit. $2500 each. If you are looking for a snap in income property, see this.

W. HELLMAN BLDG. PHONE 62173.

FOR SALE—By owner, furniture and lease of 8-room apts., with private baths. Heavy furnished. Close in. Profit $250 month. 10 and apartment. PHONE 10844.

FOR SALE—

$7500.

DOUBLE BUNGALOW

BARGAIN. $2500 CASH.

Brand new. Four rooms each side. Hard wood floors. Gas floor furnaces. 50-ft. lot. Close in. Must be sold. Cannot be built today and sell for less than $10,000. Lower price than a bungalow.

THIS IS YOUR GREATEST OPPORTUNITY. ACT QUICKLY.

BRYANT REALTY CO.,

1261 Hibernian Bldg. Phone 11547.

FOR SALE—

Beautifully located chalet type 4-flat building of 4 rooms each, on high ground, overlooking Hollywood Blvd. Apartments are well built and attractive. Has basement with furnaces and garages. Has parlors or dining rooms and sleeping porches. Price $15,500; $5,000 cash, balance to suit purchaser. Apply to owner, 830 SUNSET BLVD. $18,000. No phone; tenants.

FOR SALE—

$12,500.

A REAL BARGAIN FOR YOU!

12-room, 2-flat building, rented for $100 (including building and lot) in excellent condition and to stand a good rental section of city. Will sell for $12,500. Terms. Could be $500. This is positively $3000 under-priced. Terms. See J. M. CURNUTT.

C. C. CURNUTT, CO.,

SUITE 311 CENTRAL BLDG.,

SIXTH AND MAIN. 60734.

FOR SALE—

Westlake district bargain in 4 family flat of 5-5 rooms each. Large lot, 60x100; oak and maple floors throughout; tile bathrooms; appearing rents. Income at present $240 per mo. Address owner, R. L. TYLER, 2700 Bdwy.

This property is a beautiful residence district, near to price asked.

FOR SALE—Bargain, $9000, 5-room beautiful home, 2-story, cedar finish. Garage, built-in features. If you want a high-class home in neighborhood. Mal. 10 mortgage. VERMONT 7065.

INCOME Property For Sale.

FOR SALE—

$33,500.

A WHITE PLASTER four-family flat of 5 and 6 rooms each. Beautiful large rooms, splendidly arranged. Income now $4500 per year. Considering location, building and price, this is positively the best buy in Wilshire. Call MR. WATTERS.

$21,000.

HOLLYWOOD BUNGALOW COURT.

Five units. One bungalow completely furnished, white plaster construction. Close to boulevard, in an excellent rental district. Present income $2000 annually at old rentals. No leases. For particulars call MR. BURROWS.

$12,000.

A DUPLEX HOUSE of 6 rooms each. Beautiful grounds, on the street car line. Price $12,000. Rented about 7 years old. Fine fruit and flowers. A splendid bargain. Call MR. WATTERS.

A SENSIBLE BUY FOR $9500.

HOLLYWOOD DOUBLE BUNGALOW. 4 large rooms each side. No vacancy. Present-day buyers are calling for a home with income. This will satisfy your needs and is a good value. Call MR. BURROWS.

$11,500.

A BEAUTIFUL WHITE plaster tile roof double bungalow of four rooms each, tiled baths, hardwood floors, built-in features. It's a beauty. Call MR. WATTERS.

$16,000.

THREE SPLENDID BUNGALOWS on corner lot. Each contains five rooms with tiled baths, hardwood floors, built-in features, etc. Three garages. Income $2580 per year. Oil rentals. No vacancy. A splendid buy. Call MR. GIBBS.

HUBBARD-EVANS-HOIT,

2501 Wilshire Blvd., at Serrano. 560601. 560601.

FOR SALE— WONDERFUL BARGAIN.

FOUR-FLAT BUILDING.

Containing 6 rooms each. White plaster exterior on metal lath. Finished in hardwood throughout. 2 years old. All extra large rooms. Each flat has living room finished in mahogany. Large cabinet kitchen, finished in white enamel, large bedrooms, each finished in old ivory. Extra large closets, screen porches, built-in buffets with large French plate mirrors. 4 garages. This place is a beauty and a most exceptional investment will show better than 16 per cent on the money invested. Price $31,000, cash $15,000, balance to suit purchaser. Will consider clear lot in part exchange. Owner will finance balance.

See MR. WETHERBY,

Phone 12542.

629½ S. Hill.

FOR SALE—CHICKEN RANCH, 1½ acres, 12 miles downtown, on graded street, gas, electricity, water, 5-room plastered house, 2 chicken houses, 1 brooder house, 1 barn, 1 garage, 1 packing house, 1 tank house, 1 tank 5,000 gals., 2 hot-water heaters, 1 gas engine, 1 electric motor, 1 electric pump, 1 gasoline pump, 1 incubator, 1 brooder, 1 feed grinder, 1 mixer, 1 wagon, 1 cart, 1 harness, 1 saddle, 1 horse, 1 cow, 1 calf, 1 sow, 1 boar, 1 pig, 1 dog, 1 cat, 1 rabbit, 1 rabbit hutch, 1 pigeon house, 1 pigeon, 1 canary, 1 parrot, 1 parrot cage, 1 bird cage, 1 bird, 1 bird cage, 1 bird, 1 bird cage, 1 bird

WALNUT

WANTED—REAL ESTATE.

WANTED—

WILSHIRE HOME.

HAVE OFFICE HERE.

6 or 7 rooms. The seller, by Western. A. M. JAMES, PHONE 61401. 613 Bro...

WANTED—

We want some home to sell from $100,000. ... B. GALE (Inc.), 6731 Selma ... Phone 61401.

WANTED—

We want some home to sell from $100,000. ... B. GALE (Inc.), 6731 Selma ... Phone 61401.

WANTED—

We want some home to sell from $100,000. ... B. GALE (Inc.), 6731 Selma ... Phone 61401.

WANTED—HOUSE.

Have buyer for 5 or 6-room house, ... planted to fruit. Give full particulars and price. Address X, box ...

WANTED—

Have QUICK BUYERS for 5 or 6-room HOUSE. TODAY. ... YOUR HOME. TODAY.

Phone 61401. A. M. JAMES, 613 Bro...

WANTED—MONEY.

WANTED—We have buyers for ... cash. We are the people to see ... cash. Let us show you. If it ... sale, see us. A HOME SELLING ...

WANTED—Bungalow, 5 rooms, ... near Vine. Will pay $4000 cash. ... WILKERSON & CO., 1847 I. W. ...

WANTED—

Lot or acreage, close in, ... or close. Will give cash or ... details to get action. ... 12?1 W. FOURTH ST.

WANTED—

To Wilshire or Hollywood ... bungalow, 5 rooms, ... bedrooms. Must be ... Owner, Box 2804, ...

WANTED—Will trade my ... automobile, value $1000, ... a 5 or 6-room home ... be strictly modern. ... Address X, box 604, ...

WANTED—FURNISHED ... Between Pico and ... For quick sale, ... Address X, box ...

WANTED—Furnished ... between Pico and ... For quick sale, ... Address X, box ...

WANTED—Cash ... and Pico ... Address X, box ...

WANTED—Cash ... and Pico ... Address X, box ...

WANTED—Cash ... and Pico

WHAT'S DOING TODAY.

California Land Title Association opens fourteenth annual meeting at Hotel Clark.

Rotary Club of Los Angeles holds weekly luncheon in 20th ballroom of the Alexandria; speakers, President Hugo Bursgwald of Occidental College, Harry Dunbar and Dr. John R. Haynes.

The O'Malley branch of the Friends of Irish Freedom will meet tonight at 8:15 p.m. Walker Thayer Hollister, 120 South Grand avenue.

Lord Womack Swing Society of Masters, W. B. C. will serve dinner at noon at 1310 South Figueroa street.

Rabbi C. F. Morris speaks at Temple B'nai B'rith tonight on "Dr. Jekyll and Mr. Hyde."

Trojan Knox Encampment, No. 21, I. O. O. F., will confer the Royal Purple degree tonight in Morgan Hall, 220½ South Main street.

AMUSEMENTS.

Grauman's Rialto—"Honeymoon."
Grauman's—"A City Sparrow."
Orpheum—Vaudeville.
Morosco—"The Very Idea."
Majestic—"In Old Quincy."
Pantages—Vaudeville.
Princess—"Whispering Among Cannibals."
Hippodrome—Peggy Ralphs.
Hollywood Bowl—Concert.
Garden—"Civilian Clothes."
Clune's Broadway—"What Happened to Jones."
Symphony—Trianon, Hollywood.
Tally's—"Common Folks."
Superba—"The Devil's Pass Key."
Victory—"Sporting Life."
Burbank—"A Tramp Tramp."
Alhambra—"The Perfect Woman."
California—"Across the Z."
Miller's—"The Rest."
Mason—"Sailors of Love."
Washington Park—Baseball.

THE CITY AND ENVIRONS.

Basket Picnic Tomorrow.

Members of the Union Circle, No. 19, Ladies of the Grand Army of the Republic, will gather at a basket picnic at Sycamore Grove tomorrow.

Meeting Postponed.

The meeting of the Canadian Maple Leaf Club scheduled for tomorrow night has been postponed until the evening of the 25th inst., on which date a benefit concert and dance will be held at the Gamut clubhouse, 1644 South Hope street.

Wolverines to Picnic.

Forty thousand former residents of Michigan now living or visiting in California are expected to attend the annual picnic reunion of the Michigan State Society, which will be held in Sycamore Grove tomorrow. Samuel Young, president of the society, has made preparations for the entertainment of the Wolverines with a musical and speaking program in the afternoon. County registers will be open all day and tables will be reserved for colleges, county and town reunions.

Rotary Club Moves.

The Rotary Club of Los Angeles will hold its luncheon today in the ballroom of the Alexandria. Owing to the rapid growth of the club, and the number of visiting Rotarians from all over the world, who are visitors in Los Angeles and consequently attend the Rotary luncheon here, it has been found necessary to obtain larger quarters, and the ballroom of the Alexandria has been secured for the regular weekly luncheons hereafter. The principal speakers today will be Dr. Thomas G. Burt, acting president of Occidental College; Dr. Detton, president of the Rexall Druggists' Association, and Dr. John R. Haynes. President Hugo Bursgwald will preside.

ALL METAL PLANES ARE UNDER FIRE.

German-Built Machines Are Death Traps for Flyers and Investigation is On.

[EXCLUSIVE DISPATCH.]

WASHINGTON, Sept. 16.—The burning to death of two mail aviators in a Postoffice Department airplane was the second catastrophe in the operation of the new Junker all-metal planes imported from Germany.

The Department purchased five of the Junker planes from John M. Larsen for whom they had been constructed by the Junker Company in Germany. The plane in which the two aviators were burned to death was wholly destroyed and the experts have been unable to determine the cause of the accident. Another Junker plane was destroyed with attendant fatalities under somewhat similar circumstances, leaving no clew to origin of the trouble. A third Junker was disabled temporarily by the breaking of the gasoline supply pipe, but the aviator landed without injury.

Postoffice Department officials said today that they had not lost faith in the Junker planes, but were overhauling the remaining three in an effort to determine whether faulty construction is responsible for the accidents. In the opinion of one of the officials the cause is the comparatively slow speed of the motor, which causes too great a vibration of the gas tank and feeding system. It was stated that no additional Junkers would be purchased pending further trial of these planes. The mail is being carried chiefly by De Havilands Fours and Curtiss R. Fours.

PECULIAR REACTION TO CHARGES OF COX.

DELUGE OF DOLLAR CONTRIBUTIONS FOR REPUBLICAN TREASURY.

[EXCLUSIVE DISPATCH.]

CHICAGO, Sept. 16.—The most peculiar reaction to the Cox slush fund charges has been a sudden and unexpected deluge of dollar contributions to the G.O.P. treasury from all sections of the country.

The dollar bills first made their appearance in three letters received by National Treasurer Upham's office last Saturday. Yesterday, 146 similar contributions had arrived and forty more came in before noon today.

The letters are mostly from small towns. Some are typewritten, others scrawled in ink and pencil. There seems to be no preference as to locality. Today's mail contained dollar letters from Bates City, Mo., Roanoke, Va.; Huntington, W. Va.; Mount Airy, N. C., and other towns of a similar size.

BUSINESS BREVITIES.

[Advertising.]

Photographs colored in oil or water colors, reasonable, by Glassburn Art Company, 516 Grosse Bldg. Phone 62936.

The Times Branch Office, 619 S. Spring street. Advertisements and subscriptions taken. Telephones Pico 700, 16391.

Steckel's should take your pictures.

MINE MANAGER MURDERED

Officer and Deputies in Strike District Are Shot From Ambush.

[BY A. P. NIGHT WIRE.]

JASPER (Ala.) Sept. 16.—L. M. Adler, general manager of the Corona Coal Company, was shot from ambush and killed today while riding in an automobile. Deputy Sheriff Earl Edgel, who was in the car with him, was probably fatally wounded, and Deputy Sheriff Drown was badly injured. A coal strike has been in progress in Alabama for ten days.

Sheriff Clark Guthrie of Walker county has asked for troops.

UNION SEEKS VINDICATION.

[BY A. P. NIGHT WIRE.]

HAZLETON (Pa.) Sept. 16.—Claiming that the present situation in the anthracite region is the result of the unwise action of a few unthinking men, the policy committee of the United Mine Workers of the hard coal fields tonight issued a proclamation advising and recommending that "all loyal union men return to their work and vindicate the faithfulness to contracts and the justice of our cause."

Union officials of three anthracite districts are empowered by the committee to call a special tri-district convention to take such action as may be necessary, if the operators attempt to discriminate against any of the vacation strikers.

As soon as work is resumed the policy committee will proceed to Washington and attempt to obtain a reopening of the wage negotiations and the award of the Presidential Coal Commission. Thomas Kennedy, chairman of the committee, said he believed practically all mines would be operating at least by Monday.

COMMITTEE GETS REPORT.

[BY A. P. NIGHT WIRE.]

KANSAS CITY, Sept. 16.—Findings of the committee on credentials of the International Brotherhood of Boilermakers, Iron Shipbuilders and Helpers of America today were turned over to a special committee for final judgment as to whether four members, charged with radical affiliations, shall be seated and permitted to retain their membership.

Five delegates were under charges when the investigation began. John McKelvey of Seattle, Wash., last night was suspended from membership and unseated as a delegate.

MINERS ENJOINED.

[BY A. P. NIGHT WIRE.]

CHARLESTON (W. Va.) Sept. 16. A temporary injunction restraining national and district officers of the United Mine Workers of America from attempting to induce non-labor union coal miners to join the organization in violation of contracts with employing coal mining companies, was granted here today by three judges of the Supreme Court of Appeals.

The injunction is directed against John L. Lewis and other national officers of the United Mine Workers; C. F. Keeney, district president, and Harold W. Houston, attorney for the miners.

Polk County Grows.

[BY A. P. NIGHT WIRE.]

WASHINGTON, Sept. 16. — Polk county, Iowa, including Des Moines, 154,020, increase 43,591 or 39.5 per cent.

Populations of Coalinga, Porterville and Tulare, Cal., will be announced at 10 a.m. tomorrow.

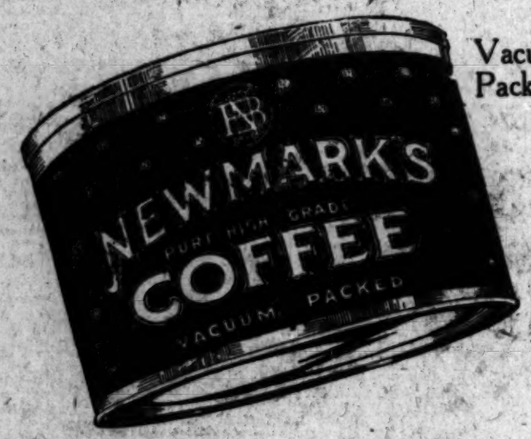

Vacuum Packed

No Better Coffee in any can at any price

We know that we blend "Newmark's" Coffee from the known highest quality coffees money can buy.

We know that it is as Delicious as Coffee can be. We know that comparatively few coffees can compare with it in flavor and aroma.

But we want you to convince yourself of this, not from our say-so, but by the judgment of your own palate.

Try the first can on our recommendation and on our assurance that your grocer will refund the purchase price if you are not satisfied. We'll leave the future to your verdict of the first can.

Your Grocer Sells It.

Delicious in the cup

"The Exclusive Specialty House for Feminine Apparel" Garments of Style, Quality, Popular Prices

Myer Siegel & Co.

443-445-447 Broadway

Special Sale of Voile and Batiste Blouses Exceptional Values at $1.85

Any woman will enjoy selecting several blouses from the large assortment of dainty voile and batiste models which are on display today.

They are by no means $1.85 blouses, but are made of exceptionally fine quality materials and have been very greatly reduced to this one price.

Autumn brings cool weather and gives us a keener enjoyment of the sports, and one will find blouses in this assortment that are specially good for sports wear.

(Main Floor)

"The Exclusive Specialty House for Feminine Apparel" Garments of Style, Quality, Popular Prices

You, too—

may save time health and money

HUNDREDS of women are saving strength and time — saving actual money—by the aid of a Thor Electric Washing Machine.

Simple, sturdy and capable — it does a day's washing in an hour or two, and accomplishes an astonishing amount of work without labor or trouble.

You may have this same comfort, convenience and economy. A Thor will do your washing in an hour or so and give you the rest of the day for other duties—for rest, recreation, study or the enjoyment of your family.

Come in and let us demonstrate an electric washer and explain our easy payment plan. It gives you the advantage of using the washer as you pay for it—of letting it pay for itself.

In addition to the Thor, we carry the Rotapex, Eden, Crystal, Apex and Woodrow washers—all high grade, capable models.

While you are in, ask to see our new and popular Radiantfire Heaters. They give an intense, diffused heat—absolutely without odor or vitiated air.

The Beacon Light Co.

636 South Hill Street
Phones 62304, Main 856

INSTALL A **RUUD HEATER**

And enjoy a perfect hot water service

Sold for the past sixteen years by

Otto Neisser

745 So. Bdwy. Third Floor Tel. 61970

DRS. SHORES & SHORES

Catarrh, Deafness, Asthma, Rheumatism, Eczema, Piles, Epilepsy, Goitre and other Chronic Diseases of Nerves, Blood, Skin, Heart, Lungs, Stomach, Bowels, Bladder, Kidneys and Liver a specialty for 27 years. Advice Free. 602-3-4 Lissner Bldg., 324 S. Spring St., Los Angeles. Hours, 9-5; Evenings, 7-8; Sundays, 10-12.

Brock and Company

DIAMONDS

439 - - - BROADWAY

FURRIER

LATEST FUR FASHIONS

510 So. Broadway. Phone 13613

D. BONOFF

THE BLIND MAN

Established 1891

THE WEATHER.

[Official Report.]

LOCAL OFFICE, U. S. WEATHER BUREAU, Los Angeles, Sept. 16. — [Reported by H. B. Hersey, Meteorologist.] At 5 o'clock a.m. the barometer registered 30.00; at 5 p.m., 29.94. Thermometer for the corresponding hours showed 64 deg. and 73 deg. Relative humidity, 5 a.m., 91 per cent; 5 p.m., 67 per cent. Wind, 5 a.m., southeast, velocity 5 miles; 5 p.m., west, velocity 6 miles. Temperatures, highest, 81 deg.; lowest, 63 deg. Barometer reduced to sea level.

WEATHER CONDITIONS.—Scattered showers occurred during the past twenty-four hours in the Ohio and Mississippi valleys and the lake region, also at a few stations on the Pacific coast. In Southern California threatening weather prevailed, with light local showers at several stations. Santa Ynez reported .18 of an inch, and San Bernardino .16 of an inch. Unsettled conditions will continue in this vicinity Friday.

SUN, MOON AND TIDES.—(Pacific time.) Los Angeles, September 17, sun rises 5:38 a.m., sets 5:51 p.m. Moon rises September 17, 10:42 a.m., sets 9:19 p.m. Los Angeles Harbor, September 17, high tides, 12:07 a.m. and 11:47 a.m.; low tides, 5:22 a.m. and 7:00 p.m.

[RICHARD REGORTA.—Minimum and maximum temperatures from the records reported yesterday to the Los Angeles office of the U. S. Weather Bureau, were as follows:]

Stations—	Max.	Min.
Pasadena	80	62
Pomona	80	62
Redlands	82	62
Riverside	87	62
Santa Barbara	72	62
San Bernardino	79	62
Santa Ana	79	62
Mt. Wilson	72	60
L. A. Angeles Harbor	72	68

LOCAL FORECAST.

For Los Angeles and vicinity: Fair Friday, except foggy or cloudy near coast in morning; gentle westerly winds.

COLORADO RIVER.

YUMA (Ariz.) Sept. 16. — [Exclusive Dispatch from the U. S. Reclamation Service.] Gauge height Colorado River, 16.1 feet.

TEMPERATURES.

	Max.	Min.		Max.	Min.
Abilene	92	—	Oklahoma	94	68
Boise	80	52	Phoenix	108	76
Bonfils	92	58	Pittsburg	76	54
Buffalo	72	62	Portland, Or.	78	54
Chicago	74	64	Rapid City	92	58
Denver	84	54	Red Bluff	94	52
Des Moines	84	54	Roseburg	92	52
Dodge City	92	52	Roswell	96	62
Eureka	68	50	St. Louis	82	66
Flagstaff	78	50	Minneapolis	70	54
Fresno	98	70	St. Paul	74	54
Galveston	92	76	Salt Lake City	90	62
Havre	82	42	San Francisco	72	54
Helena	92	48	San Diego	76	66
Huron	92	58	San Pedro pier	72	64
Independence	92	52	St. Louis Obispo	78	52
Kamloops	90	50	Seattle	72	54
Kansas City	90	64	Spokane	82	46
Knoxville	90	72	Tampa	90	70
Los Angeles	81	64	Tonopah	90	62
Memphis	92	70	Tucson	98	62
Modena	78	58	Washington	82	66
Needles	96	68	Winnemucca	92	52
New Orleans	92	72	Winnipeg	80	54
New York	74	62	Yuma	98	70
North Head	62	54			

VITAL RECORD.

MARRIAGE LICENSES.

The following marriage licenses were issued yesterday. Name and age given.

BELL—HUNTER. Albert J. Bell, 33; Marion H. Hunter, 23.

CAMOU—CARRILLO. Jesus Camou, 24; Elelmira Carrillo, 20.

CRAWFORD—MURRELL. Henry Crawford, 26; Florence E. Murrell, 25.

DAVIS—ROBINSON. George W. Davis, 26; Ruth M. Robinson, 20.

EATON—WEBB. Hubert Eaton, 36; Sylvester Webb, 22.

FRISBY—HAISER. Ernest R. Frisby, 23; Florence W. Haiser, 22.

GILLILAND—ELSON. Robert H. Gilliland, 23; M. Elizabeth Elson, 18.

GILL—CRANE. J. Howard Gill, 38; Helen M. Crane, 31.

GONZALES—ROMAN. Teofilo Gonzales, 30; Secundina Roman, 32.

GRANADO—REYES. Lorenzo Granado, 20; Esther Reyes, 18.

GREGORY—GARRISON. Oscar E. Gregory, 35; Pearl Garrison, 21.

GUBB—DAVIS. Clarence L. Gurr, 22; Pauline M. Davis, 21.

HERRERA—LAMAS. Francisco Herrera, 32; Exaltada Lamas, 18.

HUNTER—DE VITALIS. Robert L. Hunter, 20; Bianca M. De Vitalis, 25.

JUDD—STHENSKE. Vernon C. Judd, 24; Minnie M. Sthenske, 24.

KAMMERER—McCOY. Charles F. Kammerer, 22; Maria O. McCoy, 20.

KIDDER—WAINAMATH. Frank W. K. Kidder, 33; Jessie M. Waitamath, 21.

LE GRAND—FERRIL. Adolph B. Le Grand, 22; S. Elaine Ferril, 19.

LEWIS—HUBBAGE. Clarence W. Lewis, 25; Frances L. Hubbage, 18.

McNEILLY—BOYLE. William McNeilly, 55; Margaret Boyle, 28.

McGINNIS—SIMPSON. Andrew McGinnis, Jr., 21; Ruth Simpson, 19.

McNAUGHTON—DUNCAN. Roy McNaughton, 24; Daisy E. Duncan, 18.

OKAMOTO—OKAMOTO. Shigeru Okamoto, 30; Chiyo Okamoto, 20.

PARKER—RODDECKER. Wesley R. Parker, 60; Estella Roddecker, 49.

PATTEN—FOWERS. F. Alan Patten, 21; Edna M. Fowers, 20.

PEARSON—McGILLIN. Albert F. A. Pearson, 28; Marguerite F. McGillin, 21.

SANCHEZ—LUNA. Tiburcio Sanchez, 56; Guadalupe Luna, 37.

SCHILLING—HARTMANN. Louis Schilling, 65; Maria Hartmann, 60.

SCHWARTZ—GREENFELD. Max M. Shwartz, 38; Lea Greenfeld, 48.

SEABRANCH—NICHOLS. Carl S. Seabranch, 20; Edna P. Nichols, 20.

SHIMADA—TAJIMA. Kuitaro Shimada, 20; Chiye Tajima, 18.

SPENCER—SLAUGHTER. Marshall D. Spencer, 20; Theodora Slaughter, 24.

UNDERWOOD—WILSON. Harry W. Underwood, 27; Agnes Wilson, 19.

VAN TREESE—MORICICH. Francis M. Van Treese, 27; Stella Moricich, 18.

VASELOPULOS—PORTER. Tom Vaselopulos, 26; E. Leona Preyer, 26.

WALLACE—WITT. Harold E. Wallace, 24; Frances M. Witt, 24.

WARD—FAVIER. Wallace R. Ward, 21; La Veta Favier, 21.

WARULF—TOPP. Lyman W. Warulf, 41; Minnie L. Topp, 38.

BIRTHS.

Names, sex, place and date of birth.

BRANDON, Mr. and Mrs. William, Daughter, 451 East Thirty-ninth street, September 4.

KAPMAN, Mr. and Mrs. Percy, Daughter, 720 Palmetto street, September 13.

CEDERLIND, Mr. and Mrs. Dick, Daughter, Miles Maternity Home, September 13.

DUNN, Mr. and Mrs. Edward, Boy, St. Vincent's Hospital, September 15.

DUNNE, Mr. and Mrs. James, Daughter, 1209 Fourteenth street, September 7.

EBERHARD, Mr. and Mrs. Ray, Daughter, Methodist Hospital, September 13.

GALLAGHER, Mr. and Mrs. Matthew, Daughter, 1421 Locan street, September 13.

GRAHLE, Mr. and Mrs. Louis, Boy, Methodist Hospital, September 11.

HARPER, Mr. and Mrs. Harry, Daughter, Good Samaritan Hospital, September 10.

HUGHES, Mr. and Mrs. Sterling, Boy, 1709 West Forty-third street, September 10.

KAUFFMAN, Mr. and Mrs. William, Daughter, St. John Hospital, September 13.

MACKFULLER, Mr. and Mrs. James, Boy, Angeles Hospital, September 14.

MAYNARD, Mr. and Mrs. William, Boy, Clara Barton Hospital, September 13.

McNEAL, Mr. and Mrs. William, Boy, 343 East Forty-ninth street, September 15.

MOORE, Mr. and Mrs. Daniel, Daughter, 650 South Westlake avenue, September 14.

RUSSELWHITE, Mr. and Mrs. Glenn, Boy, 249 East Forty-eighth street, September 10.

POORE, Mr. and Mrs. Homer, Boy, Lincoln Hospital, September 13.

REGER, Mr. and Mrs. John, Boy, Angeles Hospital, September 14.

ROBBUCK, Mr. and Mrs. Harold, Boy, 1022 North Normandie avenue, September 13.

ROSS, Mr. and Mrs. Albert, Daughter, White Memorial Hospital, September 14.

SANBORN, Mr. and Mrs. Clyde, Daughter, Good Samaritan Hospital, September 12.

VANWIE, Mr. and Mrs. Raymond, Boy, Methodist Hospital, September 12.

TEETH AS LOW AS $5, BEST SET $7

Best set, none better, no matter how much you pay, including your choice of base plate material (metal or rerouted.) Guaranteed 10 years **$7**

My Extremely Low Prices

Teeth as low as	$3.00
Best Set of Teeth (either set)	$7.00
Gold Crowns (22 karat)	$4.00
Bridge Work (22 karat)	$4.00
Porcelain Crowns	$4.00
Gold Fillings	$1.00 up
Gold Inlays	$1.00 up
Synthetic Porcelain Fillings	$1.00 up
Silver Fillings	50c up
Cement Fillings	40c up
Teeth Treated	50c
Pyorrhea Treatment (per tooth)	$1.00
Nerve Removed (painless)	$1.00
Teeth Extracted (painless)	50c

No charge for Painless Extracting and Cleaning when other work is contracted for.

Old gold is valuable. I pay cash or give full value for it on dental work. NOT A DENTAL PARLOR, A PRIVATE, high-class, up-to-date, SANITARY dental office with sterilized instruments and gentlemanly operators, whom you will not be ashamed to recommend to your friends.

EXAMINATION FREE

X-RAY PRICES

Single exposure	$1.00
Additional exposures (each)	75c
10 Exposures	$5.00
Complete Set (12)	$6.00

Perfect Pictures Guaranteed

Entire Third Floor, 536 So. Broadway. Hours: 9:30 to 6:00. Sundays, 9 to 12

DR. FAIRFIELD

Phone 63560

VOL. XXXIX.

PICKFORD FIGHT TO BE PRESSED.

Won't Drop Divorce Attack, Says Attorney-General.

Declares Nevada Rumors of Peace Are Unfounded.

Case Against Star to be Called Next Month.

...s current at Reno, Nev., ...ter, that proceedings to secure ...ttlement of the divorce decree ...d Mary Pickford from her ...r husband, Owen Moore, are to ...pressed by the State were vig...ly denied by Atty.-Gen. Fowler. ...declared he will personally ...nts the case when it is called ...e Judge Langan in the Douglas ...y District Court, October 9. On ...date argument will be heard on ...tion of the actress's attorneys ...have service of summons ...ed on grounds of lack of juris...

...ny report that the State is ...to drop the prosecution of the ...ced case is false," said Atty.-...Fowler. "This is a case in ...the self-respect of the State ...ords is at stake. Our divorce ...may be more liberal than those ...ne other States, but we propose ...as one, no matter how popu... how powerful, take advan... of them."

...e Langan, who will hear the ...ced proceedings, is the same ... who granted the screen star's ...

...Attorney General is of the ...that the case will ultimately ...ed to the Nevada Supreme ...regardless of the decision of ...rict Court, but he proposes ...e no argument which may ...e in winning the case in the ...

...day in hearing the case set ...Douglas County District Court, ...e explained, was entirely ...postponement at the re... ...Attorney P. A. McCarran ...who secured Miss Pick... ...ce and has been retained ...e counsel in the annul... ...Mr. Fowler declared he ...to go into court with ...months ago, but that the ...was unwilling to do so. ...ed with Attorney McCar... ...Pickford's defense is ... Gavin McNab of San ... who will probably be ...ented by the court to ...in the case, although the ...prohibits a nonresident at... ...ing as associate coun... ...the case. Mr. McNab can ...the Attorney General will ...in the prosecution by his ...Robert Richards.

Good to the ...

That's mighty true about ... for boys. Fortified with ... rics, reinforcements sec... strong, linings durable.

Such clothes will give you ... ice, will give you economy

Boys' Furnishi...
Boys' Hats

Mullen & ... Bro... at ...

California Interests

Editorials—News—Business—Society—The Drama

The Times

LOS ANGELES

XXXIX. FRIDAY MORNING, SEPTEMBER 17, 1920.—PART II: 12 PAGES. POPULATION

UTILITIES BOARD URGED TO PRESS PLAZA SITE.

Engineer Recommends that Council be Asked to Take Stand on Terminal; Mayor Hits at Rail Official.

Strong recommendations that the Board of Public Utilities urge the City Council to go on record in favor of the Plaza site for a union railroad terminal also contained in a report submitted yesterday by Chief Engineer Osborne of the board and accepted by that body. The report was referred back to Mr. Osborne, however, for additional information regarding the cost and to the City Attorney for legal advice regarding some technical points brought out by Commissioner Lane.

The additional information requested by the board can be supplied from Mr. Osborne's office at once, it was stated, and the report will probably be resubmitted within a day or two. It will be referred to the City Council probably early next week.

Yet another twist distinctly favorable to the Plaza site was given to the terminal controversy yesterday when Mayor Snyder made public a letter in which he takes H. B. Titcomb, vice-president of the Pacific Electric, severely to task for statements appearing over the railroad official's signature.

The Mayor's letter is a reply to a communication from Mr. Titcomb, which was published in a local newspaper before it was received by Mr. Snyder.

MISLEADING STATEMENTS.

Obviously, said the Mayor in his letter, this publication was for the "purpose of endeavoring to create a public opinion antagonistic to the report of the chief engineer of the Railroad Commission of California" in favor of the Plaza site, and that of a special committee appointed by the city's chief executive, with the approval of the Council, for the purpose of returning recommendations on the terminal question.

"I regret that you have made public statements in your letter that are not borne out by the facts," the Mayor wrote. "The comparative figures you give of about $16,000,000 as the amount necessary to carry out the Arcade station plan, and of $35,000,000 to carry out the Plaza plan are incorrect." As against Mr. Titcomb's figures the Mayor quoted a statement of Chief Engineer Osborne that completion of the Plaza plan would cost $26,344,008, as against $27,110,365 for a terminal of equal capacity at the Arcade station.

The Mayor's letter says further: "Likewise, your letter gives the impression that the city must bond itself for $18,000,000 to carry out the Plaza project, well knowing, as you must, that at the recent hearing of the Railroad Commission, President Edgerton of this commission stated unequivocally that the commission would make no order which would put the financial burden of any bond issue whatever upon the city of Los Angeles. And I wish to state right here that neither the State Railroad Commission, nor any other commission, has the power to order the city of Los Angeles to bond itself for this purpose."

It is made clear by the Mayor that the City Council and everyone else officially connected with the terminal question are working for the best interests of the city and also trying to be fair with the railroad interests.

He assures Mr. Titcomb that he is not particularly in favor of any of the proposed locations for the new terminal. He insists rather that he will be governed only by the figures and facts as set forth by competent engineers, who have made a careful study of the situation.

PREDICTS GREAT GROWTH.

Chief Engineer Osborne's report to the Board of Public Utilities recommending that the Plaza site be urged on the Council, is prefaced with a survey of the city's remarkable growth and with a prediction that Los Angeles will have a population of 1,300,000 by 1935, and of at least 1,625,000 in 1950. The community's growth, Mr. Osborne said, is due primarily to magnificent harbor facilities and favorable industrial conditions, or in other words, favorable transportation means.

The report of the State Railroad Commission's engineers regarding grade crossings quoted in Mr. Osborne's report to show that this part of the railroad problem in Los Angeles is pressing. A third of the city's people cross the railroad tracks daily, says Mr. Osborne.

In reference to terminals, his report reviews the situation and the report to Chief Engineer Sachse at length. Mr. Sachse's recommendation in favor of the Plaza site should be adopted with such modifications as may finally be necessary, says Mr. Osborne, for the following reasons:

POINTS FOR PLAZA.

(1.) The Plaza site provides ample acreage for the proper location of all present and future requirements.

(2.) The site is at the converging point of many streets and is near the end of the principal business streets of Los Angeles.

(3.) The area of the site and its location are such as to allow for progressive enlargement and development as the growth of Los Angeles may demand.

(4.) The elimination of certain objectionable features contained in the original plan were agreed to at the hearing, such as the Macy-street viaduct and the Alameda-Broadway subway.

(5.) The so-called "throat" at the north end of the city is located at the North Broadway viaduct and not at the Plaza site. The street area in the vicinity is ample. With the exception of some acres, all the street area proposed to be vacated is rededicated in more advantageous locations for public requirement. Additional streets can be carried across the river if the traffic ever requires such added facilities.

(6.) As to cost, it appeals to reason and is susceptible of demonstration that equal facilities at the different sites suggested will cost approximately an equal amount of money.

(7.) The old original Plaza need not be disturbed if for sentimental reasons or because of the law under which it was granted to the city, it should be preserved for the future.

BLOW :: WINS :: WIFE :: FREEDOM.

Can't Beat 'Em Here, Armenian Finds.

Mrs. Louise Arunderian.

IT MAY be the custom in Armenia for a husband to beat his wife, but when a married couple comes from Armenia to the United States, this custom ought not to be continued here, declared Judge Jackson yesterday when he granted Mrs. Louise Arunderian a divorce from Aram Arunderian and gave her the custody of her child and alimony of $10 a week. The evidence showed that the husband struck his wife. He sought to prove that one John Solomon had made love to her.

Mrs. Solomon stated on the stand that he had hugged and kissed Mrs. Arunderian in a city park, and she had sat on his lap. Judge Jackson declared he did not believe Mr. Solomon and exonerated the young wife.

"The trouble here seems to be," he said, "that the wife talked too much. There is no doubt that she did a great deal of talking. I am compelled to that belief from what I saw of her in court. This young Armenian woman tried to break away from the customs of her country and to adopt the customs of America. Women here are not to be punished by their husbands for failing to obey them.

"A man who strikes his wife is not entitled to consideration. It may be all right back in their country to strike a woman, but it does not go in America. Most of the trouble here comes from an unruly tongue."

The court divided the community property between husband and wife, warned the wife not to start a fuss when her husband calls to visit their child and advised the husband not to quarrel with her.

"If you start something," he said to the wife, "I will take the custody of the child from you. If you start anything," he said to the husband, "I will send you to jail."

ROWDY ACTS AT STRIKERS' DOORS

Charges of Violence Heard by Utilities Board Here.

Accused May Forfeit Rights to Drive Motor Stages.

Law Action Against Too Lax Kern Police Threatened.

Charged with having resorted to violence and improper conduct during the strike of auto stage drivers, which is still in progress, several strikers were ordered to appear before the Board of Public Utilities yesterday and show cause why their permits to operate motor busses should not be revoked.

A great deal of testimony was offered by both sides during the hearing. Because of the large number of defendants, the matter was taken under consideration by the board. The Motor Carriers' Association, which filed the complaints, was represented by Attorneys John N. Metcalf and Channing Follette. Percy Hammon appeared as counsel for the defendants.

Testimony was offered to the effect that strikers drove ahead of regular stages on the road to Bakersfield, taking the windward side and kicking up clouds of dust, which made it difficult for the stage drivers to follow the road. Another accusation was that strikers on the running board of an automobile drove alongside a Los Angeles-San Diego stage and struck at the driver repeatedly, causing him to run his machine into the ditch, where it tipped over, endangering the lives of passengers, several of whom were women.

It was also asserted by the complainants that one driver was pounced upon near the union stage depot in Bakersfield, beaten severely, repeatedly knocked down and finally lifted to his feet and knocked completely out, when he was unable longer to defend himself.

The defense maintained that the Board of Public Utilities has no jurisdiction in the matter, since the acts in question are asserted to have been committed outside the city and county.

Charges that Chief of Police Stone and other officers of the law at Bakersfield are recreant in their duty, in not suppressing lawlessness on the part of striking stage drivers, were made yesterday by O. R. Fuller, vice-president of the Motor Transport Company of Los Angeles. Mr. Fuller said warrants had been sworn out against several of the strikers for attacking loyal drivers and destroying the company's property, but attaches of the police department and the Sheriff's office at Bakersfield refused to serve the papers. He declared that unless the Kern county police and Sheriff give the company and the public proper protection court action will be taken.

"We settled our differences with the drivers several weeks ago by giving them practically everything they asked, including an increase in wages," said Mr. Fuller. "Among the strikers there were eight or ten who had been such trouble-makers that we did not care to reinstate them and have refused to put them back to work. The men instigated a strike against the company without presenting any demands or asking for a conference with us and we believe their reinstatement would mean a continuance of trouble. They will not be put back to work; we do not intend to allow them to continue to hamper traffic and jeopardize our passengers and our property. The law has got to be enforced and we intend to invoke the aid of the courts if the Kern county police and Sheriff, who appear to be in sympathy with lawlessness, do not promptly perform their duty."

WED FOURTH OF CENTURY, WIFE SUES.

Accuses Wealthy Broker of Misconduct, Naming Another Woman.

A marriage of twenty-five years' standing went on the rocks yesterday when Mrs. Lorraine E. Berridge filed a separate maintenance suit against Frank G. Berridge, wealthy real estate dealer and broker, naming Lyda Prescott as the other woman.

The Berridges who were married in Kansas, April 4, 1895, and separated on the 4th inst., own many acres of land in Kansas, Nebraska and Oklahoma, besides oil stock, mortgages and other securities and bank stock, to a total value of $150,000.

The complaint charges that last Wednesday and on other occasions Mr. Berridge misconducted himself with Mrs. Prescott at 1434 West Forty-sixth street. He is earning, it is stated, $1000 a month. Mrs. Berridge is represented by Attorneys Williams and Sullivan.

Temple Block, Old Landmark, May be Razed.

The old Temple Block, which has been a landmark in this city for many years, may be destroyed if the recommendation of the Board of Public Works is approved of by the Council.

A report was sent to the Council yesterday by the board urging that a part of the building be destroyed and the ground rented to someone as a garage site, or for a service station or place where automobiles may be parked. The recommendation of the board came after the agent of the building had reported that the roof is badly in need of repairs and that the work will be very costly.

J. J. Backus, chief building inspector, told the Council that he had reported in March of this year that the cost of repairing the roof would be about $1500, and that the building is not worth the cost of a new roof.

WANTS PARK IMPROVED.

Harbor Chamber Asks Council for Appropriation for Work.

The Council yesterday referred to the Finance Committee the request of the San Pedro Chamber of Commerce seeking a $1500 appropriation for improvements at Averill Park. This action was taken after the harbor Chamber of Commerce had surrendered a deed to the new park to the Coubcil.

The park is located on the west side of the harbor and consists of one and one-half acres. The land was owned by the Chamber of Commerce and was turned over to the city yesterday.

MYSTERY TRIP WORRIES WIFE.

Physician Goes to Europe to Save His Brothers?

Hundred Thousand in Assets Turned Into Cash.

Postmarks of Letters Give no Clew to Moves.

An element of mystery yesterday surrounded the recent departure for Czecho-Slovakia, of Dr. Gustav Baar, a Portland physician with many friends in this city. Dr. Baar, several years ago, married Vera Rosenblatt, a Los Angeles girl, who, twenty-four years ago, was the winner in the "Christmas Babe" competition conducted by The Times.

Dr. Baar's sudden departure, unheralded, was unknown even to his young wife, who is now in Portland with her 2-year-old baby boy, dispatches from the North, state. He had written her a letter from Los Angeles, on August 15, she stated yesterday, and a few days later she received a letter purporting to come from him and which was mailed in New York on August 17.

Though the doctor's intimate friends stated he was en route to Moravia, Czecho-Slovakia, to save his two brothers from death at the hands of the government, Mrs. Baar declared that before leaving Portland for Sacramento and Los Angeles, he had converted some of his assets into approximately $100,000.

Attorney Harrison Allen, counsel for Dr. Baar, informed Mrs. Baar's attorney yesterday that the doctor, through a cablegram, had requested that certain papers in a Portland business transaction be held, giving Mrs. Baar the inference that her husband would return to that city.

MORTGAGED HOME TO PAY FOR HONEYMOON.

Mrs. Sarah P. Smith, who inherited $10,000 from a former husband, was granted a divorce from Alfred C. Smith by Judge Jackson yesterday, when she told the court how she mortgaged her home to pay the honeymoon expenses, and that Mr. Smith did not work while they were living together.

"I told him I was tired of furnishing all the money," she testified. "He said he was tired of living that way, and he packed up and left."

She said they lived on her income of $45 a month. For a few months, it was admitted, Mr. Smith worked at the shipyards and bought an automobile.

WIFE ASKS FAT ALLOWANCE.

Max Handschiegl, who is said to earn $200 a week as an employee of a film company, is charged in the separate maintenance complaint of Mrs. May Handschiegl yesterday with visiting Mrs. Bessie Miller at her home. Mrs. Handschiegl, who was married nineteen years ago, asks alimony of $100 a week and a lump sum of $5000. The couple separated June 20 last.

HAD TO BE WIFE WHILE NOT WEDDED

Strange Story of Trial Marriage Related by Mate of Young Attorney.

"I gave up my home in Portland and my friends for him, but when I got to Los Angeles he would not marry me."

In this impassioned outburst in Judge Craig's court yesterday, slender Mrs. Myrtle Bisher epitomized the earlier stages of her strange friendship for John L. Bisher, a young attorney. He was seeking a divorce and charged her with misconduct. She also asked for a divorce and named another woman.

Mrs. Bisher, then Miss Patterson, testified that Mr. Bisher wrote he had bought a house for her. She came to Los Angeles and a trial marriage seems to have resulted. For a time, on his part, Mrs. Bisher said, it was platonic. Then, after the lapse of months, they were married.

The name of Mrs. Evelyn Patterson, the divorced wife of Mrs. Bisher's brother, was prominently mentioned during the trial. She admitted that Mr. Bisher on one occasion showered his love upon her. He declared he had not violated his marriage vows.

Mrs. Myrtle Bisher.

WHOLESALE THIEVERY CHARGED AT VENICE.

Only those accused of removing property of others in wholesale lots will have the attention of the Venice Police Court this morning. Arthur Moyler and W. A. McMayhon will be arraigned and charged with having stolen twelve shotguns from a pier concessionaire, and M. Ruggles will be asked to explain his supposed connection with the disappearance of eight automobile tires, stolen from the Harry Crawford School of Aviation.

Officers say they found the shotguns in a Los Angeles pawn shop and learned that the check given in payment had been cashed by Moyler and McMayhon at a Venice pool hall.

TO ADVERTISE STATE WITH ORANGE GIFTS.

H. W. Frank believes in advertising California with the product of the Southland. Mr. Frank, who left for Chicago yesterday to attend the annual convention of the National Clothiers' Association, will distribute 1000 cartons of oranges to the delegates—both manufacturers and retailers—who will be present from all parts of the country.

The boxes of oranges have been sent to the Hotel Sherman, where the convention will be held from the 21st to 24th inst. Mr. Frank who is president of the Retail Clothiers' Association of California and also a director of the national association, will be one of the convention speakers.

PASTOR MAY TAKE OFFER TO GO EAST.

Dr. Smith of Immanuel Presbyterian Church Will Give Decision Sunday.

Dr. Herbert Booth Smith, pastor of the Immanuel Presbyterian Church for the past four years, is contemplating a change in the near future to the pulpit of an important eastern church, it became known yesterday. Dr. Smith declared last night that he will announce his decision from his pulpit Sunday morning concerning the invitation of the pulpit committee of the eastern church, which came to him last summer while he was in the East.

October marks the completion of Dr. Smith's pastorate, during which time 1500 new members have been welcomed into the church. Immanuel Presbyterian Church, with a congregation of 2800 persons, is said to be the third largest Presbyterian church in the United States.

On Tuesday last Dr. Smith laid the matter of leaving Los Angeles before the combined official boards of Immanuel church, and the officers, by a unanimous vote, requested him to remain. It is understood that members of the church have expressed their desire to the pastor to have him remain and take charge of a new cathedral church which is proposed to be erected on the present site.

Dr. Smith said last night that he had not yet definitely decided to leave his present charge in this city.

DOUBLE NATURE TALK.

"Dr. Jekyll and Mr. Hyde" will be the subject of an address to be given this evening by Rabbi E. F. Magnin at Temple B'nai B'rith. Before the address, from 7:45 until 8 p.m., there will be an organ recital. Tomorrow at 10:30 a.m., Rabbi Magnin will expound the scriptures.

Good to the Core

That's mighty true about our clothes for boys. Fortified with wirey fabrics, reinforcements secure, vitals strong, linings durable.

Such clothes will give your boy service, will give you economy.

Boys' Furnishings
Boys' Hats

Mullen & Blatt
Broadway at Sixth

"The Home of the Chickering-Ampico."

Liszt—said of them
"They are superlatively perfect"

de Pachmann—described their tone as
"Like a lovely human voice"

Busoni—called them
"The creation of masters in their art"

And today the beauty of the tone of the

Chickering

still sings, to quote de Pachmann, "like a lovely human voice"—only grown lovelier, richer and fuller with the years. Their superlative qualities have far surpassed those which excited the enthusiastic praise of the incomparable Liszt.

They are the product of the consummate art in piano making which the great Busoni recognized and acclaimed.

For nearly a century the Chickering has been the choice of the discriminating musician—professional and amateur alike.

The new models of these celebrated instruments are exquisite. Come in and inspect them.

Los Angeles' One-Price Piano Store
"The Home of the Chickering-Ampico"

FRANK J. HART
SOUTHERN CALIFORNIA MUSIC COMPANY
332-334 SOUTH BROADWAY, LOS ANGELES

Riverside—Long Beach—San Diego

The People and Their Daily Troubles

NOTED WOMAN STAGE DIRECTOR FORCED TO BECOME PLAYWRIGHT.

BY JANE DIXON.

"The more unusual the job the more interesting in accomplishment."

Stop, look, listen, ladies!

The speaker is a woman, Mrs. Trimble Bradley, and her subject is women's work.

Mrs. Bradley knows whereof she speaks.

She is one of the pioneers among us who undertook a man's size job and finished it with a woman's neatness and dispatch.

Mrs. Bradley is a stage director.

Those of us who are accustomed to think of stage directors or managers as curt, cussin' individuals given to fat black cigars and attached shirt collars will have an agreeable shock in the person of Mrs. Bradley.

We will meet a refined, well groomed, twinkling little woman with merry eyes, bronze hair and a facile tongue tipped with wit—the sort of woman you would expect to meet in your friend's drawing-room and who, once there, would hold the center of interest by reason of that same twinkling quality, plus a positive gift for repartee.

"How did you ever come to take up stage managing?" I asked Mrs. Bradley.

The occasion was a brief recess between rehearsals, and the lady of swift action was attempting to swallow a set of lamb chops within the time limit. She had come in a few hours before from Chicago, where she had been doing more intensified rehearsing, and was leaving the following day for London to toy with an English version or two.

"I think, perhaps, because at the mere mention of it every one held up their hands in horror," was the smiling reply. "I love a good fight. I saw it in an attempt to become a woman stage director. And I have had it."

The twinkling quality gave way to a warm, steady glow. The pioneer has won her fight, honorably and gloriously, but the memory of battle remains fresh in her mind.

"Why, you know," she continued, in a voice which betokened her inability to understand the issue, "I actually had to become a playwright in order to be allowed to direct. Yes, I did. I had to write a play. I hate writing plays. It is agony for me to have to sit down and put the things I visualize and imagine on paper. I have never had the least desire to act myself. My joy is to pull the strings, to put others into the picture and have them do and say the things I see and hear."

"What made you think you possessed this gift or vision?" I inquired.

"I've always known it, in a way," was the answer. "When I was quite a young girl I left my home in Kentucky for a convent in Paris. There I became the particular charge of a nun who had a relative in one of the theaters of Paris. The convent was close by, and when the nun took me for a walk we often stopped at the stage door of the theater to visit her relative. I became enthralled with the business of rehearsals. No one knew of our little larks. By and by there were tableaux and religious plays in the convent. I ventured to suggest ideas. They proved practical. Eventually I had entire charge of the convent entertainments.

"After leaving school I went to Russia on the pretext of travel, but actually to study lights. The Russians are marvellous with lights. They seem to have a certain psychic power in this direction. They feel lights. I began to serve in the theater in a small, inconspicuous way—for my family absolutely forbade my going into the work. As a matter of fact, I was 35 before I overcame these objections by taking the bit in my teeth and going ahead regardless.

"It was Mr. George Broadhurst who really gave me my first big chance. I had collaborated in a play he was producing. As things would go wrong about the mechanics of the production, I would venture a suggestion—very meekly, of course. Mr. Broadhurst was quick to grasp my ideas. Luckily for me, they proved worth while.

"I remember once suggesting a dove color background for a musical comedy. The art director breathed heavily through his nose and expired in a chair. 'Drab,' he sputtered, 'who ever heard or drab for music and gayety. It's life we want. This is no funeral.'

"'And this is no drab set,' I retorted. 'There is no such shade as drab nowadays. But there is a heavenly gray. It was a heavenly gray when the lights veiled it in a misty rose, violet, silver haze.'

Mrs. Bradley sighed—a happy sigh. All her twinkle returned. "It was after this that Mr. Broadhurst remarked to a man in his office, 'That woman is always right. She is so darn right I hate her.' When the remark was relayed to me I knew I had won my definite place in the theater."

The plucky pioneer warns women against many discouragements. She cites her own case—a stranger in a strange field. Men long bulwarked in stage directing and managing refused to consider her as an assistant. "No place for a woman," they chanted. "She could never stand the gaff. This is rough work. It requires physical strength." Producers accepted the verdict of their proven workmen.

There was one who refused to abide by the man verdict. That one was Mrs. Bradley. She conceived the notion that as a successful author her opinion must be given some weight. As an author she would be allowed to put a finger in the play. So she became a nauthor.

Theatergoers who were privileged to see Miss Jeanne Eagles, the Dresden china emotionalist, in a vehicle called "The Wonderful Thing," will attest to the brilliance and appeal of Mrs. Bradley's playwrighting pen.

"I wrote 'The Wonderful Thing,'" explained Mrs. Bradley. "I worked out the scenery, even watched part of it being built. I designed every gown, chose every costume. I saw to the placing and shading of every light. I helped in the selection of the cast. I conducted every rehearsal. It was truly my play. I am proud of it, because I consider it proof positive that a woman can enter almost any field of endeavor and compete favorably with men."

Today Mrs. Bradley is general stage director for the Broadhurst productions. Her latest effort, as unusual as it is funny, is a "high faller" comedy called "Come Seven," now current. The lady manager considers this her most finished piece of work up to the present. "The Crimson Alibi" and "The Storm" were among her last season's successes.

"Apropos of 'The Storm,'" said Mrs. Bradley, "I must give you an example of the trials and tribulations of a stage manager. I have been rehearsing a 'Storm' company in Chicago. We use a quantity of stage snow in one scene. The property man came to me with the bad news of no more snow.

"'But we've got to get more snow, Tony,' I expostulated. 'This storm can't go on without snow.'

"'Can't help it,' replied Tony. 'Mr. David Griffith bought up all the snow for his picture 'Way Down East.' He used tons of it, got it by the carload. There's one of the worst snow shortages we've ever had in the business.'

"Tony told the truth. Just at present 'The Storm' is travelling on snow powder."

Mrs. Bradley looked at her watch. She made a flying leap.

"I'm ten minutes late," she called back. "That is one of the unpardonable sins of a director, to keep the players waiting. You might say my husband and I are very happy. We have a working agreement. He is a broker, I am a stage director. We have pledged ourselves never to mention the theater or stock market in our home. Splendid system. Advise all married workers to try it."

MAKING MORE MONEY.

Striving to Make Baby Comfortable Develops Idea Which Has Golden Reward.

MRS. ESTHER LASNER of Pittsburg wasn't thinking about money when the "big idea" came to her. She was wondering what in the world she could do to make her baby comfortable and to save work for herself, for she had a year-and-a-half-old boy who was continually squirming and pulling himself around so that his underclothing constantly became disarranged.

In fact, as Mrs. Lasner says, "I became almost frantic pinning and repinning the baby's clothes. There was not only a continual strain on the pins, but they would tear jagged rents in his shirts and stockings, which kept me busy most of the day mending and darning.

"Finally, one night I lay awake until long past midnight thinking about the problem and wondering what I could do. There wasn't any garment on the market that would meet my needs. I knew that because I'd been to every shop in town, looking for one. Then, suddenly, the idea came to me—the way of fashioning a little waist that would eliminate all the adjusting that I and millions of other mothers had to attend to. I got right up in the middle of the night, went into the other room and cut a pattern out of a piece of newspaper. Later in the day I made the first of the waists. It not only worked, but worked well that friends to whom I showed it immediately wanted me to make some for them, adding that they wished they could purchase them through the stores.

"As soon as I could find the time, I made up a dozen of the waists and took them in to the buyer of one of the large Pittsburg stores. He was enthusiastic about them and, with the backing of his recommendation, it didn't take me long to secure the capital necessary for the starting of an entirely new business."

Now Mrs. Lasner's income is trebling itself virtually every month, while less than six months ago her sole occupation was attending to the household routine in Pittsburg.

GASOLINE ALLEY—DOES INSURANCE PAY?

QUESTIONS ANSWERED

Question: What is the international court that is being created by the commission of which Elihu Root is a member? A. A. M.

Answer: This new court is to consist of eleven judges and four alternative judges serving nine years and sitting permanently at The Hague. It is to settle purely legal questions between the nations and act as a complement to the existing Court of Arbitral Justice.

Q.: Does the 167 holes of golf recently played in one day on a Canadian links stands as the record for a day's play? E. L.

A.: Edward E. Stiles, a Washington, D. C. golfer, holds a record for 180 holes played in one day on the Old Pike Road Country Club course near Philadelphia. Stiles made his record on a wager that he could play ten full rounds of golf in a day, averaging eighty strokes per round, or better, and won his wager.

Q.: What are the average wages paid in automobile factories? M. H

A.: The average weekly wage in the automobile industry in the United States last year was $25.74.

Q.: Is grain dust explosive? G. A. S.

A.: Grain dust is a dangerous explosive. In the last year there have been five severe grain-dust explosions which killed seventy people and destroyed $6,000,000 worth of property aside from the grain.

Q.: When and where was the first baby show held? E. C. D.

A.: The first baby show in the United States and in the world was held at Springfield, O., on Oct. 14, 1854.

Q.: Is it unlawful to work extra time under another employer, providing the person works full time at his regular employment? F. N.

A.: So long as he fulfils all the requirements of his regular employer, his spare time is his to do with as he chooses.

[Any reader can get the answer to any question by writing The Los Angeles Times Information Bureau, Frederick J. Haskin, director, Washington, D. C. This offer applies strictly to information. The bureau cannot give advice on legal, medical, and financial matters. It does not attempt to settlet domestic troubles, nor to undertake exhaustive research on any subject. Write your question plainly and briefly. Give full name and address and inclose two cents in stamps for return postage. All replies are sent direct to the inquirer.]

$50,000 CASH FOR DIAMONDS.

Owing to shortage of stock will pay cash for diamonds, watches, jewelry any description. Transactions confidential. D. A. Coppin, 423A S. Spring.

LETTERS TO "THE TIMES"

What is the Motive?

LOS ANGELES, Sept. 4.—[To the Editor of The Times:] It has been interesting to me to note, during my travels about California this summer, talking to persons on trains and at resorts, that those persons who were very positive and radical against the Japanese were nearly always, or I might say, always, Catholics, and most always Irish Catholics. If such persons were not Catholics, he or she was milder and not so sure of their opinions.

Now it is a well-known fact among students that Catholic missions are not a success in Japan, while the Protestant missions are wonderfully so.

In 1600, the Catholic Portuguese, the Jesuits, established extensive missions in Japan and were very successful, but the Japanese government finally persecuted them and drove them out as they were said to aim at political power, which was their custom at the time all over Europe. And it is since that time Japanese have been so adverse to them.

In The Times of Friday, August 27, there is a report of a new organization being formed called the "California Exclusion League," and again I saw a number of Irish names among the officers and I would be interested to know how many of the leaders had been born Catholics.

A professor of current history told his class that the most intense Catholics in the world were the Irish and the Poles, but I cannot help but think he overlooked the French-Canadians of Quebec, who refused to volunteer to help France, their mother country, because the Jesuits were driven out of that country about a hundred years ago.

You may think publishing this bit of knowledge regarding Japanese history might mitigate against a campaign of moderation regarding the Japanese in this country, by further encouraging the Catholics against them. But I feel sure they already know it. It is the Protestants who do not. They have no priests nor confessions, and many of them do not go to church at all. One must be quite a mature student and bookworm to have knowledge of these facts regarding church history.

Far be it from me to wish to grant citizenship to any foreign people. We are too free with that honor. That is why the foreigners are running this country, in many ways for interests outside of America and for ends that have nothing to do with our good. It is time we tried to protect ourselves. If we are not a religious or sectarian people, we ought to try to unite in some other way. We must stop this promiscuous naturalization.

It is soon enough to make citizens of the children born here of even English-speaking Europeans. A foreigner is much less dangerous in this country without a vote than with it. And what is an oath of allegiance worth? The Germans were right about that. It is one's heart and sympathy that counts. But to give them a vote in so few years and let them become our ward heelers and political bosses and to masquerade as Americans is appalling.

We need the Japanese and their labor and their [illegible] farmers, and the [illegible]. You will find it [illegible] from the other side [illegible] of their efforts. [illegible] them? Most [illegible] laborers, yes! Progressive [illegible] ernment, especially [illegible] make a fair profit, [illegible] course! But this [illegible] aim at extermination [illegible] their labor. What [illegible] Why? Help me find [illegible]

Bit Stick and the [illegible]

LOS ANGELES, Sept. [illegible]

Editor of The Times: [illegible] Roosevelt, as every [illegible] a firm believer [illegible] powers of "the big [illegible]

But—if such [illegible] brandishes a big [illegible] endless rivalry in [illegible] bigger sticks.

Now these big [illegible] navies—for every [illegible] ingly expensive [illegible] dore, therefore [illegible] and stating them [illegible] Star, declared [illegible] with the other [illegible] the world in some [illegible] time of great [illegible] likelihood of [illegible] ments that will [illegible]

The proposed League [illegible] whose Assembly [illegible] meeting in Novem[illegible] tempt to realize [illegible] Roosevelt's. As [illegible] chiefly on paper, [illegible] of words and [illegible] foreshadow action. [illegible] in the heat of [illegible] words get without [illegible] and intentions.

But, if words [illegible] me in a heavenly [illegible] intent of the League [illegible]

In a certain school [illegible] small boys and one [illegible] This big boy, a bully [illegible] dertook to domineer [illegible] boys by his superior [illegible] by one [illegible] and abused [illegible] be a virtue; and [illegible] the small boys [illegible] time the bully became [illegible] would all set on him [illegible] give him "what for." [illegible] Of this latent [illegible] virtue, whereupon [illegible] ly trod the paths of [illegible]

The League of [illegible] the same doctrine [illegible] learns of small boys [illegible] school. It has to be [illegible] as those small boys [illegible] all in the world's [illegible] and the world has [illegible] world, and, as [illegible] it. "The United States [illegible] completely within [illegible]

Moreover [illegible] all-embracing [illegible] that would result [illegible] tangling alliances [illegible] world into two [illegible]

EDWARD [illegible]

SYRAH.

The straw hat days [illegible]
It is the autumn [illegible]
But now a new [illegible]
The straw will [illegible]
appear.—[illegible]

Which would you prefer to drink?

Water, drawn by the powerful rays of the sun, from gutters, rivers, mud holes; drawn through air contaminated by the dust of myriad cities; carried high in the the air, condensed and showered back to earth through more dust-laden air in the form of rain—

or

Water turned into roaring steam in the immaculate Puritas Distilled Water Plant. No germs can live in roaring steam, no dirt hides in its silken folds. Steam that condenses again to water, freed from every sign of dirt and quickly placed in sanitary bottles that are delivered to your door. Which do you prefer?

Puritas Water & Beverage Co.

Phones Main 8191, 10053 Pasadena, Fair Oaks 947

MAZOLA

A Demonstration of Real Economy: 2 lbs. of Mazola Fried 208 Doughnuts—2 lbs. of Lard Fried Only 138

MRS. A. LOUISE ANDREA—awarded the gold medal at the Panama-Pacific Exposition as lecturer on food and culinary topics—in a comparative test recently fried 208 doughnuts in 2 lbs. of Mazola, while only 138 could be fried in the same amount of lard.

At the same time this expert fried 24½ lbs. of potatoes in 2 lbs. of Mazola, as against 7 lbs. 14 ozs. fried in 2 lbs. of lard.

Also, she fried 25¾ lbs. of fish steak, cut to a uniform thickness of one inch, in 2 lbs. of Mazola. Two lbs. of lard fried only 16½ lbs. This means that Mazola is from twice to more than three times more economical to use than lard, on the basis of actual accomplishment.

In each test, 4 lbs. each of Mazola and lard were fried down to 2 lbs.

This confirms the experience of the seven million housewives who already use Mazola, the Great American Cooking Oil.

Further than this, because Mazola is a 100% pure vegetable oil there is no loss from evaporation, nor no loss of bulk from heating. It remains sweet and clean, and can be used over and over again—merely strain it.

FREE Sixty-four page, beautifully illustrated Corn Products Cook Book. Write today. Corn Products Refining Co., P. O. Box 161, New York City.

Selling Representatives
JOHNSON-CARVELL & MURPHY
812 East Third St., Los Angeles

"THE TIMES."

labor and their wonderful ... farmers, and the food they ... You will find it is the ... from the other side who are ... of their efforts. To make ... them? Not at all—but ... laborers, yes! Protected by ... ernment, certainly! ... make a fair profit and keep ... course! But this gang of ... aim at extermination of ... their labor. What is the ... Why? Help me find out.

AN AMERI...

Big Stick and the League.

LOS ANGELES, Sept. 11.—[To Editor of The Times:] The Roosevelt, as every one knows, ... a firm believer in the ... powers of "the big stick." ... But—if each separate ... brandishes a big stick there ... endless rivalry in getting ... bigger sticks. ... Now these big sticks are ... navies—for every nation ... ingly expensive nowadays ... dore, therefore, modified ... and stating them in the ... Star, declared "we ought ... with the other civilized ... the world in some scheme ... time of great stress with ... likelihood of obtaining ... ments that will avert war." ...

The proposed League of ... whose Assembly is to hold ... meeting in November next, ... tempt to realize the ... Roosevelt's. At present ... chiefly on paper, for this ... of words and words ... foreshadow actions. ... in the heat of partisan ... words get willfully ... and intentionally marked. ...

But, if words mean ... me in a homely way ... intent of the League. ...

In a certain school were ... small boys and one ... This big boy, a bully by ... dertook to dominate over ... boys by his superior ... by one the boys were ... and abused till patience ... be a virtue; and, getting ... the small boys all agreed ... time the bully became ... would all set on him at ... give him "what for" in ... Of this intent they gave him ... tice, whereupon that bully ... by trod the paths of peace. ...

The League of Nations ... the same desirable end ... league of small boys effected ... school. It has to be as ... as these small boys were. ... all in the world's school ... and the world has become ... world, and, as Roosevelt ... it, "The United States cannot ... completely withdrawn ... Moreover there cannot ... all-embracing League of ... that would resolve the ... tangling alliances," and ... world into two hostile camps. ...

EDWARD ...

STRAWS.

The straw hat days are ... It is the autumn of the ... But now a new time's ... The straw vote days ... 'appear.—[Detroit ...

EAT and Get Thin

TICURA DAILY TOILET

LA

National SEXTET

INITELY SUPERIOR

2 lbs. of 2 lbs.

lard fried only ... that Mazola is ... han three times ... se than lard, on ... ccomplishment. ... each of Mazola ... own to 2 lbs. ... ience of the seven ... ready use Mazola, ... ing Oil. ... use Mazola is a ... ere is no loss from ... tion, nor no loss of ... n heating. It re... veet and clean, and ... sed over and over ... nerely strain it.

Tells How to ... Eyesight

Bon-Opto ... engthens ... Sight

TORTURES ... Antiseptic ... What You ... Not Greasy

FILM FOLK AT BALL.

The lights ... Thus in a dozen ... the gleams of ... were sent. A woman's ... the arms of a man! All ... the order, "Line ... the wall." The men all ... the pale glow of the pocket ... to meet the masked ... All the guests in ... were searched and all ...

... enacted last night ... It was at the ball ... Picture Directors' As... The bandits were Tom ... "dizzy dozen." They ... the pockets of the ... from every thin dime. ... went to the fund ... veterans of the World ...

... other attractions, but ... was the feature of the ... Mix explained that ... have been employed ... money from crowds, ... novel and not ...

The famous Red Cross poster, bearing the signatures of all celebrities who have visited California recently, from the Prince of Wales down, was auctioned off. The signatures have been gathered by Miss Gertrude Gifford Hand during the past two years, and there are a thousand cognomens on the face and back of the picture. The roster includes a majority of the famous and not so famous motion-picture stars.

Others who aided in the entertainment are Mme. Doraldina, Roscoe Arbuckle, Ruth St. Denis, Will Rogers, Ben Turpin and Charlie Murray.

CELEBRATE DISCOVERY BY BALBOA.

Guests at City Club Hear Talks on Pacific; Mexican Independence Day Honored.

Oppressed by debts and striving for an achievement which would reinstate him in the favor of the king of his native land, Balboa, discoverer of the Pacific Ocean, stumbled on about the greatest thing in the world just 407 years ago yesterday when he first saw the Mother of Oceans, John S. McGroarty told a gathering held last night at the City Club under the auspices of the foreign trade department of the Chamber of Commerce.

Business men and educators of Southern California and consuls of foreign countries bordering on the Pacific attended the dinner given in the celebration of Balboa's discovery and also in observance of the Mexican Independence Day.

Maynard McFie, president of the chamber, outlined briefly the rapid growth of the Pacific commercial life. Mr. McGroarty called attention to America's need for becoming better acquainted with the wishes and the mental make-up of the peoples who live on the coast countries of the Pacific.

Eduardo Ruiz, Mexican Consul here, expressed appreciation for the warm feeling which Los Angeles has for the Mexican republic.

Australia, ridden and oppressed by industrial labor concentrated in the large cities, was the subject of an address by Leslie B. Henry, who has just returned from there. The feeling against America and American products, he said, is caused largely by the belief in Australia that the United States should have entered the World War in 1914 and also because Australians believe America should keep hands off the Irish question.

The autocracy of labor, which has voted loans from which the laboring class is exempt and which fall upon the landed wealth, was bitterly scored by Mr. Henry, who predicted that financial chaos and industrial collapse will result unless methods are changed.

C. L. Boynton, business manager of the American School in Shanghai, told of the work of his school and of the Y.M.C.A.

ON BUNKO CHARGE.

Pair Arraigned for Trying Hoary Charity Money Trick?

Andy Moore and Louis Regret are accused of the old-time "charity" bunko in two complaints issued Wednesday by Dep. Dist.-Atty. Becker. Moore is charged with the grand larceny of $3000 in cash and $150 in Liberty Bonds from Isidore Bouysson, 519 Temple street.

It is asserted that he worked the old trick of having the victim the chosen one to distribute money to the poor under an old will, and receive a share of it. Moore and Regret are accused of attempting to work the same trick on Prosper Sionshe of Los Alamitos.

The two were arraigned before Justice Forbes and their hearing set for the 21st inst. S. S. Hahn, their attorney, said they will be able to provide the $3000 bail required for the liberty.

FESTIVAL NEXT WEEK.

Annual Burbank Affair Will Last Three Days; Backed by Women.

The annual Fall Festival under the auspices of the Woman's Club of Burbank will be held in the recently completed grammar school building in that city on the afternoons and evenings of the 23rd, 24th and 25th insts.

A varied program has been arranged so that a vaudeville show will be the feature of the first day, programs by a choral society under the direction of Charles L. Monroe, the second day's attraction, and a dramatic offering by community players the closing offering.

Everything that goes to make a real community fair will be presented to entertain visitors and displays in many of the departments already assured, makes it certain that the event will far surpass efforts of previous years.

FUNERAL TOMORROW.

Final Services Planned for Physician of Early Dutch Ancestry.

Funeral services will be conducted tomorrow at 2 p.m. in the Pierce Brothers chapel for the late Dr. Philip S. Van Patten, a member of one of the pioneer Dutch families of New York State, who died Wednesday at the Las Encinas Sanatorium, at Lamanda Park.

Dr. Van Patten was born in Newark, N. J., was graduated from Columbia University and the College of Physicians and Surgeons, New York. He practiced medicine for a number of years in Mt. Vernon, N. Y., coming to California for the sake of his health about ten years ago. He made his home and practiced medicine for a few years in the Ojai Valley. The remainder of the time he had lived in Los Angeles, where he was a member of the University Club, the Athletic Club and the California Club. He was a communicant of the Episcopal church. Dr. Van Patten leaves one son, Charles Van Patten, and one sister, Mrs. Evelyn Holden.

Oxygen is Essential to Life and is Nature's Most Potent Purifying Element. *Ask your doctor.*

AQUAZONE (Oxygen-Water)

A Purified Bottled Water Containing 5½ Times As Much Free Oxygen as any Other Known Water.

LIFE is Dependent Upon Oxygen—HEALTH Upon Oxidation

AQUAZONE is a scientific discovery of incalculable importance to the entire human family, and the only product of its kind in the world.

Carries into the system pure atmospheric oxygen separated from pre-washed air and combined in supersaturation with purified water.

Analyzed daily by expert chemists, and used and prescribed by physicians.

No chemicals or drugs are used in its manufacture and no chemical change occurs.

Beneficial, and can be used freely and safely, in the restoration and preservation of healthy functions in general.

A healthful, revitalizing and reinvigorating oxygenated water for old and young.

Aquazone (Oxygen-Water) is Widely Used in Rheumatic, Kidney, Bladder, Pulmonary and Nervous Disorders, and for General Tonic Purposes.

Two dozen 7-ounce bottles for $3—$1 of which is refunded upon return of case and bottles.

AQUAZONE LABORATORIES, Inc.,
812 West 16th Street, Los Angeles.
Phone 25914

San Diego Distributing Laboratories: 556 18th Street, San Diego.

HOME BREW MIX LEADS TO MIX-UP.

Man Walloped Wife on Head With Alarm Clock; May be Running Yet.

An extra-sized alarm clock, a little home brew mixed with a dash of bay rum and toilet water, a score or more of neighbors, six police officers and Mrs. Julia Burnett and her husband, John Burnett, negroes, of 921 Hemlock street, yesterday morning furnished more excitement than a South American revolution.

The first trouble breeder was the home brew after it got inside of Burnett. Next the bay rum and the toilet water failed to agree with the home brew, and Burnett, leaving an attractive game of dice, started for home. Arriving in the neighborhood of his home he howled a challenge to everybody living within the sound of his voice. Then the neighbors joined in the argument.

When Burnett passed his own door step the real trouble began. He tried to argue with his wife, and lost. A handy alarm clock which at that moment was striking the hour of midnight settled the matter. Burnett seized the clock and smashed it over Mrs. Burnett's head. The clock stopped running and so did Mrs. Burnett. At the same moment Burnett started to run and from what the six policemen who investigated could learn he is running yet.

At the Receiving Hospital, where Mrs. Burnett arrived in a police ambulance a short time later, she was treated for a four-inch laceration of the scalp and concussion of the brain. Officers who examined the clock stated that it was damaged beyond repair.

But then, as Mrs. Burnett is said to have remarked as she left the hospital, "Some day John will come home, and it is very hard to break a flat iron and a rolling pin."

EXPECT MORE SHOWERS.

Weather Men Say Area of Depression May Have Results Here.

Light showers in the mountainous region of Southern California are expected by the United States Weather Bureau here as a result of low pressure in Arizona becoming more marked. The rain which visited the city late Wednesday night and early yesterday morning was caused by this depression, only the edge of which touched this section.

Rains in the Big Bear region and other high points are not unusual at this time of year, but they seldom visit the valley regions of the State in mid-September. The condition in Arizona caused a heavy downpour in many parts of the Southland and additional rain is looked for. The guages in Los Angeles recorded scarcely .01 of an inch.

BLAMED FOR DAMAGE.

Prisoner Shot in Escape Attempt Now Faces Felony Charge.

Having failed in an attempt to escape from the detention ward in the County Hospital, Cary W. Kriedler yesterday was accused of a felony in damaging public property at the time of his attempt. Kreidler, a Federal prisoner, was shot in the leg by a watchman at the hospital when he attempted to escape.

INDICTED MEN ARRAIGNED.

Raphael Dalo and Dominico Gays, indicted for the murder of Deputy City Marshal Robert Norman and the injury of Constable Henry Purrier of Burbank, will have until today to enter their plea. They were arraigned yesterday before Judge Willis. E. M. Torchia appearing as their attorney.

FORMER SENATOR COLE T OOBSERVE BIRTHDAY.

RECEPTION PLANNED FOR THIS AFTERNOON; NINETY-EIGHTH ANNIVERSARY TODAY.

Reminiscenses of the gold rush days of California, of stirring political events which helped shape the nation's destiny during the Civil War, and of the reconstruction period and in which he played a prominent part as member of Congress, today will crowd upon Cornelius Cole, former United States Senator, when many of his friends will join in celebrating the close of the ninety-eighth year of his notable career.

The Cole home at 6126 Lexington street will be the scene of a reception this afternoon for the Octogenarian Club and other friends in compliment to Mr. Cole, with Mrs. Lucretius C. Waring, his daughter, as hostess.

Outstanding events in his career as a "forty-niner," then as business man, attorney, orator, Representative in Congress and then Senator from California, have been recorded in a book of memoirs by Mr. Cole. So thoroughly is his life entwined with the development of the country, that his memoirs contain the essence of the nation's history during that period. Withdrawn for several years, a limited number of the books recently have been offered for sale again by a well-known local book-shop.

As a Republican member of the Senate which acted as jury in the impeachment proceedings against President Johnson, Mr. Cole voted to sustain the charge. During Lincoln's administration he achieved his life's ambition in voting for the abolition of slavery.

CHANCE TO STAY AWAY.

Actress who Pestered Man with Love Notes Given Stay.

After hearing part of the testimony in the case of Mrs. Angelina Mayott, charged with disturbing the peace of Al Earl, 1530 Formosa street, by placing love notes at his door, Police Judge Frederickson yesterday afternoon set the case over to October 7 to "allow Mrs. Mayott a chance to remain away from the Earl residence."

According to the testimony, Mrs. Mayott, who is an actress and lives at 1722 Grafton street, came to this city about a year ago and at once started sending Mr. Earl, whom she had known in New York, notes stating that she had arrived. She also attempted to make appointments with him, the testimony was, and in other ways molested him.

Judge Frederickson stated following some of the evidence that both Mr. Earl and Mrs. Mayott seemed to be at fault and then ordered the case set over, stating that Mrs. Mayott was to be given an opportunity to show her good faith in the matter by remaining away from Mr. Earl.

WOMAN HIT BY FENDER.

Pedestrian Painfully Injured When Auto Skids by Street Car.

Mrs. Anna Bovard, 69 years of age, of 222 South Third street, Alhambra, was painfully injured yesterday afternoon when she was struck at First and San Pedro streets by an automobile driven by Jack Thrope of 1116 Georgia street. At the Receiving Hospital Mrs. Bovard was treated for injuries to the chest. According to police surgeons, she will recover.

From what the police were able to learn regarding the accident, Thrope attempted to stop his automobile behind a standing street car at First and San Pedro streets and his machine skidded on the wet pavement. Mrs. Bovard, who was attempting to board the car, was hurled to the pavement by the fenders of the automobile. No arrests were made by the police.

Says Officer Made Harvest by Extortion.

Stating that William M. Von Sick, a former special police officer, has been reaping a harvest by "arresting" automobile drivers and then accepting money from them for their release, Dep. Dist.-Atty. Fitts asserted yesterday in Justice Forbes's court that he has information regarding twenty-seven such cases. The court held Von Sick to answer on a charge of extortion of $25 from Edward Hennes, a cinema actor, whom he is charged having pretended to arrest.

Mr. Hennes testified that he was on Shatto Place with a young woman in an automobile and that Von Sick suddenly appeared, flashed a light on them and threatened to take them to the police station. He said he paid the supposed officer $25 and obtained his release and that of the young woman.

John L. Richardson, attorney for the defendant, asked for a dismissal of the case on the ground that the complaining witness did not testify to being in fear of the defendant. Upon further testimony that defendant had accepted similar offers from other persons whom he had pretended to arrest, the defendant was held to answer.

MAYNE CASE ARGUED.

Attorneys Given Time in Fight to Have Bunko Man Brought Here.

Department No. 2, District Court of Appeal, at a hearing in chambers yesterday afternoon, listened to arguments on the petition of Fred H. Mayne, the convicted bunko man, who was taken to San Quentin Wednesday night, for a stay of execution pending the preparation of the record in appeal from the judgment of conviction of larceny and attempt to commit larceny, and from an order denying a new trial.

The statement having been made that Mayne attempted to make his escape from the County Jail, Chief Justice Finlayson gave the attorneys until 4:30 p.m. today to furnish authorities on the question as to whether such an act on the part of the prisoner would deprive him of a writ of probable cause, that would act to return him to the County Jail here to remain until his appeal is passed upon by the District Court.

WOULD SAVE ASSAILANT.

Young Woman Hires Attorney to Help Man Who Wounded Her.

"Before seeing him go to the penitentiary I would rather die myself," declared Lorraine Barnes yesterday after she had retained the services of an attorney to defend Harrison N. Beal, the man who is accused of shooting her twice.

Miss Barnes is the only complaining witness against Beal, who is now in the County Hospital recovering from wounds which he inflicted upon himself immediately after he had shot Miss Barnes because, as he testified, she refused to become his wife.

Yesterday Miss Barnes retained Attorney S. S. Hahn to conduct Beal's defense when he appears before Justice Brown for a hearing on the 22nd inst. She was recently a reluctant witness at a hearing conducted at Beal's bedside in the hospital.

COUNCIL APPROVES TWO MORE AMENDMENTS

By a unanimous vote the Council yesterday added two charter amendments to the list of eleven to be voted on at the November election. The two additional amendments provide for the placing of the fire chief on the civil service list, and the certification of civil service eligibles.

VETERANS' HOSPITAL DEMANDED.

Legion Men Name Committee to Press Upon Congressmen Need for Quick Action.

A hospitalization committee was appointed by Los Angeles Post No. 8, American Legion, last night, to confer immediately with Senators Phelan and Johnson and Congressmen Osborne and Randall and find out why disabled veterans are not being taken better care of. This committee will ask that steps be immediately taken to provide some kind of hospital accommodation where the boys may be properly looked after. It is suggested that perhaps Camp Kearny can be opened up till a permanent new hospital is built in Los Angeles. The committee will meet at 5 p.m. at the office of Dr. A. D. Houghton.

PRESENTS PLAN FOR INDUSTRIAL FARMS.

The Municipal League of Los Angeles yesterday presented to the Supervisors for consideration a proposed law providing that each county with a population of more than 500,000 shall purchase an industrial farm consisting of not less than 200 acres. These farms it is proposed to use for the custody, care and employment of prisoners who otherwise would be confined in county jails.

The proposed bill will be presented to the County Counsel for an opinion as to its form and validity. It is understood that such a farm would be controlled and operated by the County Board of Supervisors. Belief that it would be self-sustaining is expressed.

Safe Milk For Infants & Invalids

No Cooking

A Nutritious Diet for All Ages
Quick Lunch at Home or Office
Avoid Imitations and Substitutes

C & C
(Cantrell & Cochranes)
Ginger Ale
Write the importers,
SHERWOOD CO.,
56 Beale St., S. F.,
With name of your dealers if they cannot supply you.

Odorless Gas Heat
Means Health
See the
Lawson Odorless
demonstrated by
Ullom & Dept. Stores

After All Others Fail
Get CHAMBERLAIN'S HERBAL MEDICINES
For all Chronic and Painful Diseases, Gallstones, Torpid Liver, Constipation, Indigestion, Cancer, Rheumatism. Consult FREE.
DR. CHAMBERLAIN, New Zealand Herbalist, 521 West Eighth St. Hours: 9 to 4. Sunday, 1 to 3. Remember Years in Los Angeles.

SPECIAL INVITATION
This ticket will admit yourself, family and friends to the
CHIROPRACTIC LECTURES
In the Ball Room of the
Alexandria Hotel (8 p.m. Daily) Sept. 19-25, 1920
Los Angeles, California
By
DR. B. J. PALMER World's Foremost Chiropractor

Parsons

Pinch Your Nerves—
Spoil Your Health!

You know that Chiropractic is the last word in health today, but remember—when you need a Chiropractor you need one with experience, and with a record of scientific, conscientious work. Our staff represents a total of 16 years' experience in spinal adjustments, and we are constantly in touch with the very latest developments of the science of the PALMER SCHOOL OF CHIROPRACTIC.

Let us gently re-adjust the joints of your spine by hand, permitting Nature to restore YOUR health.

"Ask Our Patients"

Private, sanitary rest room for EACH patient. Continuous service until 8 p.m.

Parsons-Los Angeles
Palmer School
C-H-I-R-O-P-R-A-C-T-O-R-S
Suite 404 Mason Bldg., Broadway at Fourth
(Opp. Broadway Dept. Store.) IMPORTANT—Bring this Announcement and receive a Chiropractic spinal analysis, without charge.
T 9-17

CAN YOU BAKE CAKES
to equal the rich wholesomeness of the cakes and French Pastry of
The ELITE
641 SOUTH FLOWER
The milk, butter, eggs, flour and other ingredients used are the same as you use — but stirred by machinery and baked at a scientific temperature.
The Elite
CATERERS AND CONFECTIONERS
PICO 1573

TODAY
NOTHING BUT BUSINESS PROPERTY
W. ROSS CAMPBELL
TAKES ONLY $2750 TO HANDLE THIS INCOME BUSINESS PROPERTY
Let us show you the advantages of buying income business property this way.

THE MILK OF MAGNESIA
BORADENT TOOTH PASTE
PREVENTS ACID MOUTH SOLD EVERYWHERE

Most Stubborn Skin and
BLOOD DISEASES
are greatly benefited by the use of NIPISAN, a natural spring water. Sold at drug stores. An internal antiseptic. Heals like magic. No drugs. No injections. Taken as medicine, not table water. Small doses, small cost. Valuable booklet FREE in sealed envelope. Nipisan, Atlas Bldg. San Francisco.

PUBLISHERS:
THE TIMES-MIRROR COMPANY.
OFFICERS:
HARRY CHANDLER, Pres. and Gen. Mgr.
MARIAN OTIS-CHANDLER, Vice-Pres. and Secy.
F. E. PFAFFINGER, Treasurer.
HARRY E. ANDREWS, Assistant General Manager and Managing Editor.
Harry Chandler, Marian Otis-Chandler, F. E. Pfaffinger, Mabel Otis-Booth, Harry E. Andrews, Directors.

Los Angeles Times
EVERY MORNING IN THE YEAR.

DAILY FOUNDED DEC. 4, 1881—39TH YEAR.
Sworn average circulation for every day of August, 1920..... 86,603 Copies
Sworn, Sunday only, average circulation for August, 1920..... 122,378 Copies

OFFICES:
New Times Building, First and Broadway.
Branch Office No. 1, 619 South Spring Street.
Washington Bureau, 604 Hibbs Building.
Chicago Office, 111 West Monroe Street.
New York Office, 286 Fifth Avenue.
San Francisco Office, 742 Market Street.

LOS ANGELES (Loce Ahng-hayl-ais)

MEMBER OF THE ASSOCIATED PRESS.
The Associated Press is exclusively entitled to the use for publication of all news credited to it or not otherwise credited in this paper and also the local news published herein.

ROOM TO GROW.
There are 400,000,000 people in China clamoring for American moving pictures. Los Angeles should worry!

CLEANING UP.
It begins to look as if Tia Juana were having its teeth pulled. Maybe it won't be able to bite at all when the operation is over.

SWEETNESS.
The sugar crop for the year will reach nearly five million tons, which is almost 20 per cent greater than was ever before known. Back on the old footing sugar would be selling for 4 cents a pound, but possibly you have noticed that we are not back on the old footing.

ROUGH AND TUMBLE.
The Lowden and Thompson forces had a finish fight in Chicago. The Mayor had the police and the Governor had the Sheriff, so that it became a battle between the policemen and the deputy sheriffs, with the innocent bystander voting whenever he got a chance. It is said that ballot boxes were stolen and stuffed and that repeaters were voted in squads. Naturally the Mayor and police won as being on familiar ground and already in command, but it was a dandy fight while it lasted.

AMERICA FIRST
Although Senator Harding is criticised for his conservatism by those who wish America to assume her station in world affairs, he cannot but be respected by all. He spoke from the heart the other day when he said: "I would a thousand times rather lose the Presidency and be conscious that I have done something for America and American institutions than gain the Presidency through any word or deed that might weaken faith at home or abroad in our free institutions or injure the quality of American manhood." The American people may place implicit confidence in a man who thinks and speaks in those terms. He does not assume to be all-wise, like the present occupant of the White House, but he is at least all-willing. He is willing to listen, to take counsel and then to take judgment as his conscience shall declare.

SEEKING SAFETY.
Looks as if the old idea of arresting the auto as well as the man should be brought into life. When there is an accident, why not at once seize the car of the offending driver and hold it responsible for the damage incurred? Of course, in a way this can be accomplished now, but if it were applied by officers of the law at the moment of the accident it would have more value as a warning. When an auto speeds through the streets at sixty miles an hour why not arrest both car and driver? Fine one of them $10 and lock the other up for three months. It wouldn't make much difference which. But if an offender knew that his motor was to be impounded for six months and that he would have to pay storage charges on the same he would think twice before bowling over the cripple on the corner or running into a flock of pedestrians awaiting a street car. The most effective way to reach the speed fiends is to suspend their license and take their cars away from them. It is possible that this can be achieved through city ordinance and police regulation. It might well be made possible through State law. But locking up the car as well as the man would furnish a helpful combination. Then father might be more careful about trusting the family speed wagon to his careless offspring.

"A SEMBLANCE OF ROMANCE."
Some astute London business men have started using dainty perfumed letter paper addressed in feminine handwriting to insure that their letters will be read personally by the men they want to reach.

"A semblance of romance is not always inseparable from hard commerce," one of them explains, "and even the most trusted secretary hesitates to open a perfumed note to his employer which may be so entirely confidential."

We can only hope the practice will not become general. It is distinctly dangerous—and indubitably unfair. It is mean to the business man and mean to the ladies. It is likewise particularly mean to secretaries, whose romantic consciences will become hardened.

However, there is this to be said for it. So many fair charmers have taken to the typewriter and engraved letter-heads and express their sentimental emotions in discreet business diction these days that they obviously hold the paraphrased notion that "a semblance of business is not always inseparable from soft romance." It is therefore only reasonable that a business man who gets a pleasant surprise occasionally in a commercial-looking missive should also occasionally get a disappointment in a romantic-looking note.

Still, it is a disconcerting sign of the times. Men used to stand together on these little matters. Now it looks as though masculine susceptibilities are going to be exploited by both sexes and all will be vanity and vexation of spirit. If an astute business woman had sprung this trick masculinity might have forgiven her, but when it is perpetrated by one's fellow-man—well, we can only hope he will get his.

PLAZA SITE APPROVED.
Convincing proof that Los Angeles must have a great union terminal to provide for its present and future needs and that the Plaza is best by far for the purpose has been presented by traffic experts. Engineers who are high authorities on municipal transportation have made exhaustive study of the situation and have declared, without qualification, for the Plaza site.

Now the advisory committee appointed by the Mayor and confirmed by the City Council adds the weight of its unanimous approval of the Plaza site. The committee reported at length last Monday following a detailed study of the grade crossing and terminal reports of the State Railroad Commission's engineers.

Bion J. Arnold, regarded as the country's foremost authority on municipal transportation, investigated the Los Angeles transportation problem ten years ago with respect both to the city's needs at that time and those of the metropolis which he foresaw. Mr. Arnold, in his report submitted nine years ago, analyzed the entire situation and declared that the Plaza site was undoubtedly superior to any other under consideration because of the location, contour of the city and adjacent territory and for economy and convenience.

The State Railroad Commission conducted a two years' investigation of the subject and its engineers also reported in favor of the Plaza site, giving sound reasons for their findings. It would seem that the investigations had been sufficiently comprehensive and the findings of experts so conclusive that the people can decide with finality now on this vitally important step.

The period of discussion and investigation has passed. The facts disclosed by the long and careful investigation and the findings of unbiased experts all point to one conclusion—that Los Angeles must have a union terminal and that it should be located at the Plaza.

The controversy is not a discussion of the merits of the case, although certain interests are seeking to make it appear so. Men who have organized ostensibly as representatives of a civic organization are really pleading the cause of the Southern Pacific Railroad. It is the old story of a big corporation endeavoring to sway public opinion against public interest to serve the private ends of the corporation.

Some of the men opposing the Plaza site are among the best citizens in Los Angeles. They are taking their position because they feel friendly to the Southern Pacific or are under obligations to it. Under these circumstances, notwithstanding their high standing as citizens, their influence should not be a factor in determining the terminal site. It is to be regretted that these men are aligned against the public interest, for the present situation is almost identical with that of many years ago when railroad influence was strongly exerted to prevent the development of San Pedro Harbor.

These distinguished business men of Los Angeles who have aligned themselves with the Southern Pacific have the audacity to set up their opinions against those of engineers and acknowledged authorities. In taking such a course they are presumptuous and unfair, for they are recommending a course contrary to the advice and counsel of the world's best authorities on municipal transportation.

To select the Arcade station as the terminal would redound to the immediate financial profit of the Southern Pacific, and the Southern Pacific is naturally working to further its own private interests. At the same time, to reject the Plaza site in favor of the Arcade station would result in incalculable loss and detriment to the city as a whole. All the facts in the case, the findings of transportation experts and good sense are arrayed in overwhelming force against the specious arguments of private interests.

The investigation has been thorough and the findings are clear and explicit. The people are the arbiters. The only possibility that the city's best interests will be overthrown is that the people will be tricked by the propaganda of private interests into believing what is not so. Fortunately such a possibility is very remote.

Some of the opponents of the Plaza site have intimated that The Times advocates the Plaza site because its building and other interests are located at the north end of the city. This is a ridiculous contention. The Times has large real estate interests in Los Angeles, but by far the greater portion of them are located nearer the Arcade depot than to the Plaza. The Times Building is nearer the Plaza, but its real estate interests nearer the Arcade station are greater by two to one.

The Times has taken its stand for the Plaza site because it is sound public policy and for the best interest of the city's development. The Times has no private ax to grind, but advocates the Plaza site in the spirit of service to the community.

RELIEVING HOME SHORTAGE.
Advocates of municipal ownership and their more radical brethren, who demand socialization of all important industries, are afforded another example in Los Angeles of inaction by the city followed by activity by a corporation. As a city Los Angeles has been painfully neutral in the rent war and the Council has been as useless as a wooden horse in coping with the house problem. It has made no endeavors that are on record to induce home-builders to get busy here nor has it made any effort, visible to the naked eye, to prepare for the influx of population which is bound to come this fall. It has left that to private corporations and individuals. If municipal ownership is such a splendid thing, why not apply it to house-building? Of course, The Times is not advocating anything of the sort; it simply wishes to show that the much-derided corporations have to be relied on to meet the difficulties and needs of the time. Thus we find the Los Angeles Railway launching what is described as an extensive program to relieve the shortage of houses as it affects the several thousand employees of the company. It is to establish a home-building fund and will loan money to married men who wish to build. It also will construct bungalow courts where homes can be obtained at a low rent. Another corporation recently established here constructed street upon street lined with houses which its employees can purchase on easy terms, thus relieved from all trouble with rent-hogs and running no danger of getting into a quarrel over a lease which may result in a shooting. Corporations still know how to do things better than cities.

"The Murders of the Rue Morgue."

AN ACHIEVEMENT OF FAILURE.
For a term of twenty years the closed-shop movement in American industry made marked progress. In the beginning it was regarded as a means of securing better wages and improved working conditions for skilled labor; and it received the sympathetic support of public opinion, which always ranges itself on the side of any movement that offers the hope of ameliorating the condition of those who perform the arduous physical labor indispensable to human existence. A few penetrating intellects discovered the intensely selfish spirit in which it was grounded and denounced it as a class movement that robbed the workman of his independence and imposed artificial restrictions on individual effort; but the many permitted hope to triumph over experience and favored giving it a chance.

It is the general application of the principle that has hastened its repudiation. Promising liberty, it brought only servitude. The more powerful it became the greater was the menace to free institutions, until those who had first favored it found themselves compelled to unite against it in order to preserve the republic itself from violent revolution. At the close of the World War the heads of the great labor organizations, builded on the closed-shop plan, believed themselves strong enough to overthrow representative government and establish the dictatorship of union labor. The movement was international in its scope and even more formidable than that of the Hohenzollerns and the Hapsburgs to establish a military dictatorship. It applied the methods of warfare to industry and attempted to supplant self-government with Communism. It denied the right of universal suffrage and sought to reserve to a single class all the functions of government.

But the leaders chose an unpropitious time for their experiment. The spirit of all free peoples was aroused and intensified in the contest against military despotism and they were in no mood to submit to the despotism of union labor. The seeds of industrial freedom that had been sown and tended by a few courageous individuals ripened to a harvest; and the reaction of public opinion now condemns the closed shop as a form of intolerable servitude.

The right of workmen to organize and to bargain collectively with their employers is still unquestioned. To deny it would be to deny a principle of elementary justice. But public opinion has set its face firmly against any system that compels one man to quit his job because another is given employment. To deny a man the right to work is to deny him the right to exist. The axiom that "no man can serve two masters" is as applicable to industry as to religion. When any group of workers demand that industry shall be closed to all but members of their particular union they are re-establishing the cult of the Pharisees. Their inordinate selfishness is so blatant that they awaken a spirit of resentment in every just mind.

The steel strike, the coal strike and the outlaw railroad strikes have opened the eyes of the public to the trend of the closed-shop movement. Public opinion has condemned it; and an expression of that opinion is to be found in the nation-wide movement now in progress to establish the open shop. A strike of firemen on the railroads threatened to tie up all the transportation lines of the country and cause industrial stagnation and widespread misery. Public opinion asked why. The answer was that the firemen and engineers are organized in closed-shop unions; that the trains could not run because no independent workmen knew the mechanism of the engines.

Then came the demand of the railroad workers that they be given the right to run the roads, that the property be taken from its rightful owners and turned over to them. As a first step they succeeded in inducing the President of the United States to take over the roads as a war measure, hoping to prove to the world that private operation was not conducive to the best service. The government took them over and proved just the opposite of what the unionized employees intended. It soon became apparent that the employees possessed the brains to operate the physical properties, but not to make the operation a financial success. The taxpayers of the country were forced to make up a $1,000,000,000 deficit before the roads were finally returned to their owners. The employees wanted to continue the experiment, but public opinion was convinced of its failure.

When one reflects that the soviet government of Russia is an application of the ideas that grew out of the closed-shop movement in this country, that Trotzky and many of Lenine's other closest advisers had taken part in the movement here before going to Russia, he comes to a realization of the horrors we escaped when the plan was first tried elsewhere. The result of the Russian experiment has hastened the reaction in Great Britain, France and the United States. The working classes themselves begin to realize that conscription of labor is a poor substitute for the wage system, which, while permitting many abuses, is superior to any other system that civilization has devised.

Employers of labor throughout the United States now find themselves backed by public opinion when they make merit the qualification of employment. That is the American way. To refuse to any man the right to work because he is not a member of some particular organization is repugnant to the principles in which justice is grounded. Men possess the right to organize; but they place themselves in opposition to human rights when they deny to other men, not members of their organization, the right to labor. The management of The Times recognized this principle thirty years ago. Gen. Otis, its great builder, devoted his life to fighting for it. For years he fought almost alone. No other publisher of an important paper in the country dared take up the combat. All flinched because, while recognizing the justice of the principle of industrial freedom, they realized its temporary unpopularity. Fear of a boycott led thousands of employers to make a compromise with the principles of justice and equality and with their conscience.

Gen. Otis won his fight, not for himself, but for Los Angeles and the whole of Southern California. That this section is now the Mecca of independent workmen from the whole of the country is incontestable. Here dollars and men are alike free; and that atmosphere of freedom, even more than a favored climate and fruitful soil, has advanced Los Angeles in thirty years from a frontier town to the tenth city, alike in population and industry, in the United States.

Industrial freedom does not now lack for champions. Even the politicians are for it; and that is the final test of popularity. The American Federation of Labor attempted this year to bolster up the failing cause of the closed shop by waging a campaign in practically every Congress district in the United States to defeat the candidates who favored the open shop and to elect closed-shop advocates. The returns from the primary elections show that the open-shop candidates are winning at a ratio of at least five to one.

Justice is fighting on the side of the legions of industrial freedom; and, among a free people, justice is a powerful ally. The battle will not be won in a single winter campaign; for the country must now pay the price of permitting the union closed shop to gain headway in industry; but the trend is in the right direction. Until the open-shop principle is fully established in the great eastern industrial centers Los Angeles will continue to enjoy a greater degree of prosperity than any other American city. It is the reward which we are now reaping because thirty years ago there were men in Los Angeles possessed of the intelligence and good sense necessary to determine the right of a great industrial question and of the courage and stubbornness to fight for the right when they had discerned it.

The speculators are offering to bet three to one on Harding and, at that, they are not calling it speculation. It is a Liberty Bond investment.

UNLOCAL COLOR.

BY FREDERIC J. HASKIN.

Greenwich Village has invaded the far Southwest.

This is no mere catchy sentence based on a few instances; it is a literal statement of fact. In two or three New Mexico towns and at large in the surrounding country there are probably more people of the type called Bohemian than anywhere else in the United States, except in the vicinity of Washington Square in New York and that of Tooker Court, the home of the Dill Pickle Club in Chicago.

And these strangers have come boldly in their proper parts. They have not, to any considerable extent, taken protective coloration. Here are to be seen the short-haired women wearing sandals and far-away looks, and the men with the long hair who dream the long dreams and paint the pictures that look not like the scenery and write the poetry whereof the meaning is known only to themselves and God.

It would be unfair, however, to give the impression that the arty folk who have come here are all or even mostly dilettantes and eccentrics. Both in Santa Fe and Taos are men and women of real achievement. Mary Austin spent a winter there and wrote an excellent novel, and there are a dozen artists in the State of considerable attainment. One of the most interesting of these is Gustave Baumann, who has with great success revived the little-known art of making color prints by hand from wood cuts. He paints his pictures in water colors, makes a wooden plate for each color in the composition and prints perhaps a hundred copies, which are much in demand.

The fact of the matter is that probably more of real artistic and intellectual life in proportion to the population is centered in Northern New Mexico than anywhere else in the United States. Boston is an intellectual fossil and New York is an intellectual prostitute. Chicago makes a flamboyant and self-conscious effort to be cultured and certainly some good things come out of its slums and alleys, but pork there sits somewhat heavily on poetry.

True, the man who paints primarily for the embellishment of calendars and the fattening of his own purse is not unknown in these parts, nor is the chap who hastily manufactures local color into bad magazine fiction. But in the main the artists and writers who come here are sincere folk who are trying to get away from the noise and strain and greed-provoking atmosphere of the cities and to find a new inspiration. The artists, especially, have been successful. A number of very substantial and worth-while reputations have been made by men whose work in other places attracted no attention.

Nor is it hard to understand what the artists find here. Certainly one of the essentials of artistic production is an atmosphere of leisure. It is hard to give yourself up unreservedly to dreams of beauty, which probably will prove unprofitable, when you are surrounded by people engaged in a desperate and feverish hunt for money. But down here a large part of the population is Mexican, and the Mexicans refuse to get excited or hurry up. They impart an easy and leisurely tone to existence.

Even the gringos feel this influence to some extent. Undoubtedly New Mexicans as a whole take life much more easily than New Yorkers.

In this country, too, is natural beauty, unspoiled and in great variety. The greater part of New Mexico remains a wilderness because there is not enough water in the State to convert it into anything else. In the East the artist who derives his inspiration from nature hunts diligently for unmarred bits of country, but here the parts that show any effect of artificial change are few and small, here is unlimited wilderness free to the feet of men. It is not hard to imagine how a man defeated and confused by the complex life of cities might come out here and sit down under a tree and find himself.

No doubt the rich historical associations of the country have much to do with its charm for the creative mind. In most of America change has trampled back and forth across the scene in such a frenzied struggle that all trace of the past has been wiped out. But here the past, in a sense, lives side by side with the present. The Pueblo Indians still live almost as they did centuries ago, and the high-perched cliff dwellings of their pre-Columbian ancestors are still here almost intact. The life of the Spanish folk in many parts of the State is unchanged, too. For those imaginations that like to roam backward through the years this country is rich in inspiration. It has become the favorite hunting ground of archaeologists and it holds a great opportunity for the artist in words who can tell its long and varied story.

There is an unmistakable tendency toward the formation in New Mexico of a cultural center. The number of artists, writers and scientists who come here year by year increases, and still more significant is the growing number of those who establish permanent homes here. The buying of adobe houses, many of them more than a century old, and refitting them as modern dwellings without changing their outward appearance has become quite a local industry.

Political Forecasts.

The next President of the United States will be considered a fathead or worse by at least 40 per cent of the population.

The next Congress will be accused of ignorance, greed and extravagance.

It will be announced four years from now that what we need is a business administration.

Ninety per cent of the pre-election promises of candidates will not be fulfilled, but then most of the voters won't remember what they are, anyway.

The League of Nations will not be indorsed in its present form.

Taxes will continue high.

Talk will continue cheap.—[Worcester (Mass.) Telegram.

EDITORIAL OPINION.

It is doubtless true that women will divide much as men have done among the several parties. There will be no solid "woman vote." Having individual opinions and preferences, they will be individually swayed by them in respect to any given political issue or personality. But this is only half of the story. Even the Democratic franchise cannot quite unsex either men or women. Hitherto the distinctively feminine instincts and aspirations have centered in winning the right of suffrage; but now that it is won, a vast, united force has been let loose. That political issues and leaders should continue to be merely man-made is inconceivable.—[New York Times.

Mr. Cox is going to get all the publicity he wants and considerably more than he wants. But he is not going to hide himself in a fog of his own raising. We do not recall that a Presidential candidate has ever before resorted to the Cox methods and there is even now reason for the belief that no future candidate ever will make a noise like Cox.—[Baltimore American.

One who had denounced the League of Nations as a treasonable undertaking to which we could not become a party without ignobly surrendering our sovereignty and making of the nation a vassal to the "crowned heads of Europe" could hardly have listened to Gov. Cox's observations on that subject with perfect equanimity and edification. Gov. Cox's sentences must have mingled discordantly with the echoes of those epigrams that have sounded, with lightninglike crackle, the horror and exasperation with which Senator Reed's soul has contemplated the proposal to have the United States become a member of the League.—[Galveston News.

At a time when enemies of the nation, at home and abroad, are guilty of an organized attempt to undermine and ultimately to overthrow American institutions by destroying public confidence in their integrity, surely the American people have a right to require that the nominees for the Presidency of the two great parties shall not contribute to distrust of the American system of government by a reckless resort to the sort of charges which Mr. Cox has made but has thus far been unable or unwilling to substantiate.—[Boston Transcript.

Woman suffrage will make no such change in the morals of government as its ardent advocates in the heat of their campaigns sometimes have seemed to believe. It will be found as time goes on that women will divide on issues and candidates about as men do. The American millennium is not at hand and the skullduggery and chicanery of politics will not be eliminated. But if women in general take their new privilege and duty seriously and exercise their new prerogative faithfully what little practical change there is should be for the better, at least so far as probity and ideals in official life are concerned, for women are somewhat higher-minded than men.—[Ohio State Journal.

Labor has lost public sympathy to a serious degree of late by such things as its attitude toward Gov. Coolidge for his courageous stand in defense of public order and safety. It seems like a great mistake to challenge public sentiment again on this issue.—[Waterbury American (Ind.)

RIPPLING RHYMES.

THE BIG SIGN.

They've put a monstrous wooden sign where it obstructs my view; I cannot see the sunlight shine upon the waters blue. The sign appeals to passing rubes and asks them for their trade; it says, "Eat Bulger's Tires and Tubes—the Kind That Mother Made." Before I lay aside the lyres whose strings I madly scratch, I s'pose I'll buy a thousand tires, with inner tubes to match. But take this statement from my hand and paste it on your chest: In tires that bear the Bulger brand I never will invest. For Bulger's sign offends my eye and makes my spirit sore, shuts out a section of the sky, degrades the blue sea's shore. I show that signboard to my friends and they get mad with me and say, "Our trade with Bulger ends when crimes like this we see." Old Bulger's tires may be as fine as any casings made; but when he raised that beastly sign he lost, for keeps, my trade. I'll toil along on weary limbs, or drive two claybank mares, or run my car upon its rims before I'll buy his wares.

WALT MASON.

SHE KNEW GRANDPA.
Grandma disdained the first aid to beauty—powder, rouge, eyebrow pencil and eyelash lotion.

She acknowledged before the world that she had ears. She exposed them to view.

She attended church regularly. She knew nothing of theaters, movies and chewing gum.

She danced the minuet with men she knew. She would have been horrified with the primrose dance, the hula and the shimmie.

She wore high necks and long sleeves, both trimmed with lace. She would have considered the sash and shoulder strap of today indecent.

Her skirt was very long and her toes peeped in and out like tiny mice, we are told. She would have been scandalized by the knee-length skirt, the sheer hose and the low shoes of the present mode.

She gave no thought to a career, the vote or the great questions of the day.

And yet—

She knew what to do when grandfather came along. — [Katherine Negley in Judge.

Ireland's Attitude.

How can I believe in the godlike quality of my countrymen when Ireland, during the war, seemed to me like a hysterical woman who rushes into the presence of a man bleeding to death and cries, "My God, I've got toothache!"—[St. John Ervine in North American Review.

PEN PO...

BY THE ...

The late Czar is ... remains dead.

Billy Miske to Gus ... mins, you're next.

But lower prices ... hit on a single cylinder.

No nation seems to ... for the mandate for ...

There is this to be ... of an Afrodale dog ... as if he did not ...

Don't worry about ... stand still. It is the ... moving you must watch.

Why not have a "volstead" to settle just what ... the most for women ...

When the ... preach in favor of "prohibitionalism" they look ... direction of the White ...

Possibly some of ... fund was intended ... for the women voters. ... be necessary to hunt ... quite a considerable.

Several hundred ... could be saved by the ... National Committee ... speakers' expenses ... ding would double ... more.

What a band there ... White House after the ... with President Harding ... "oompa, umpa" on the ... John and Calvin Coolidge ... ing the violin and ... tively.

It will be remembered ... Phelan was elected ... a fluke in 1914. ... many Democratic ... the split between the ... and the Progressives. ... This time it will be ...

Gov. Cox charges ... publican campaign ... purpose of buying up ... candidate who has ... in the appeal to ... fellow-citizens should ... aspersion on their ... mindedness.

Sam Gompers has ... fessional labor-union ... Cox. But out of the ... gestions, resolutions, ... and arguments ... nite, expression, ... the so-called labor ... vote as it thinks ... commanded.

Whether said ... the declaration ... he became President ... point a real "dirt ... tary of Agriculture ... dictment of his own ... ity to handle that ... ma Jim" Wilson, ... McKinley, Roosevelt ... ministrations, was a ...

Both the Republican ... cratic campaigns ... millions of dollars, ... opinion is so far ... as to think it ... to admit publicity ... ing raised for ... it will be raised ... a lot of bunk ... expense proposition.

A man on the ... that the family ... on the back porch ... ance of the ... but it was not ... night and the next ... dry auto came around ... driver took the ... laundry and the ... all over again. ... claims.

Speaking of the ... as conducted ... require the ... 000 to send a ... 000 voters, which ... number to vote ... suffrage. ... timate of five ... good stationery, ... envelope. ... Presidential ... ried on without ...

On September 17 ... celebrate the one ... ty-third anniversary ... of the ... ed States of ... tutional Convention ... tion long stood as ... Law which ... awed majority of ... tains. But now ... iconoclast is ... scoffs at ... nants.

OUR FATHER.

The Lord said ... to man good ... "To me all ... 'tis mine alone" ... It in our hearts ... instill, ... What heav'nly joy ... paths of peace ...

Dear Lord, "Thy ... 'tis thus we ... 'Tis thus Thou ... prayers be ... Thy will be done, O Lord ... own way ... On earth as 'tis in ... Hive and grow ...

The world wants ... sweet peace; ... In garb of love ... would ... It were, ... should ... It then might ... dawn of ...

'Tis greater ... to second, ... By faith in God ... attain; ... Then peace ... can serve ... And love ... and peace ...

BEATRICE ...

Our children's ... orthopedically corr... fortable and lasting.

The gratification ... rived in knowing ... children's footwear ... lutely correct is yo... purchasing their sh...

Shoes That ...

Children ...

214-216 ...

Ice-Cream at ...

Caramel Ice-Cream
2 cups Libby's Milk
1 cup water
3 tablespoon flour
1 egg
½ cup sugar
½ teaspoon salt
Put sugar in a frying pan and heat over a slow fire until melted, stirring constantly. Add water gradually, stir until dissolved. Mix sugar, flour and salt, add to syrup and boil two minutes. Pour over slightly beaten egg, cook one minute. Cool, add Libby's Evaporated Milk and freeze. Serves 10 people.

YOU... men... them... cost of cr...
For in... place of cr... have been... that this ri... of cream, a... smoothnes...
Try Lib... —and in o... delightful... you will s... please your...

Libby's

Windsor Square
Wilshire's ... Choice — Lowest Prices ... Business Property. ... H. MILHAN & CO. ... The Insurance Side.

BAR...
$15 W...

Children's Shoe Store
INCORPORATED
214-216 So. Broadway

Girls and boys are now trudging to and from school. They must be properly shod, for they cannot do good school work unless they wear comfortable, well-fitting shoes.

Remember — the kind of shoes your children wear now determines the kind of feet they will have in later years.

Our children's shoes are orthopedically correct, comfortable and lasting.

The gratification to be derived in knowing that your children's footwear is absolutely correct is yours when purchasing their shoes here.

Shoes That Fit—Shoes That Wear

Children's Shoe Store
Incorporated
214-216 South Broadway

Ice-Cream at one-third the cost!

YOUR favorite frozen desserts can appear on your menu several times a week—when you learn to make them with Libby's Milk! No longer need the high cost of cream make you hesitate to serve them often!

For in making ice-cream, Libby's Milk takes the place of cream—at only *one-third* its cost! Confectioners have been using it for years—they discovered long ago that this rich, pure milk, evaporated to the consistency of cream, always makes a rich ice-cream with the velvety smoothness they try so hard to get.

Try Libby's Milk in this recipe for Caramel Ice Cream—and in others of your own. When you see what a delightful creaminess it gives to the simplest dessert, you will say that here indeed is a way to economize and please your family at the same time.

Libby, McNeill & Libby

Libby's Milk

Packed in Humboldt County, California

Square

BARTLETT MUSIC CO.
410 WEST SEVENTH STREET

$15 WATCHES
MONTGOMERY BROS.
Jewelers
4th and Broadway

TO STEP INTO HOME'S SHOES.

Mayor Hints He May Direct the Police Himself.

Says He Has Had Experience and is in no Haste.

Fifty Want Job; Flammer and Browne Are Mentioned.

Besieged by more than fifty applicants for the office of Chief of Police, Mayor Snyder has not yet announced his choice of a successor to Chief of Police Home, whose resignation, it is said, will become effective on October 1, and it is not unlikely, it developed yesterday, that the Mayor will himself direct the department until he finds the right man for the place.

Discussing the rumor some days ago that Chief Home contemplated resigning the Mayor said he hadn't anyone in view for the place, and should not hasten to fill the vacancy in case one should occur.

"I've been Mayor and member of the Council in this city long enough to be thoroughly familiar with the executive work required of a Chief of Police, and I see no reason why things should not go right ahead even if Chief Home should resign. In a pinch I can direct the police department for a while, myself," he said.

The Mayor is said to be considering the qualifications of about fifteen different men for the position. Paul Flammer, captain of detectives, who is now on the retired list, is being discussed as a probable candidate for the position.

Last night Mayor Snyder said he intended talking the matter over with various civic organizations before taking definite action, but he declared that he would not let politics enter into the matter.

Among the Mayor's visitors yesterday were Marco and Irving Hellman, who are believed to be interested in the selection of the next Chief of Police. Sam Browne, well known as a former detective and deputy sheriff, also called.

The Mayor refused to discuss the import of these calls, but intimated that Chief Home's successor would not be named this month.

COMPANY TO KEEP STOCK AS ITS OWN.

Former Shareholders Fail to Get Title to Investments of Corporation's Funds.

The Simons Brick Company and not the former stockholders thereof are entitled to the interest in the Bituminized Brick Company purchased with company funds many years ago, according to a decision handed down by the Supreme Court yesterday.

Joseph Simons, Elmer Simons and Walter Simons, brothers and owners of the Simons Brick Company, were among the organizers of the Bituminized company. They paid nothing for the stock, their share being paid by the Simons Brick Company. The latter company collected all the dividends until after the death of Elmer Simons and the sale of his stock in the Simons Brick Company by Joseph Simons.

Joseph Simons and the widow of Elmer Simons then declared that the stock was owned by the individuals and not by the corporation and made demands for issuance of stock to them and payment of dividends.

The Bituminized company interpleaded the matter in court and asked that a decree be made settling the rights of all parties. Walters Simons conceded that he had no rights in the matter as an individual, and asked that the court declare the stock to be the property of the corporation, but Joseph Simons and the heirs of Elmer Simons sought to have the stock declared their individual property. Judge Avery decided in favor of the Simons Brick Company. The Supreme Court upheld the decision, deciding that a corporation director cannot retain the fruits of investments from the corporate funds.

FROWNS UPON EXPERT.

Council Finance Committee not for Hiring City Planner.

That the Finance Committee of the City Council does not propose to approve the City Planning Commission's recommendation for the employment of a planning expert was intimated when a joint committee from the Chamber of Commerce and the Realty Board met with the councilmanic body.

Councilman Criswell declared his opposition to the recommendation of the commission, saying he had learned that that recommendation was dictated by Charles Cheney and that Mr. Cheney wants the proposed job.

Sylvester L. Weaver, representing the Chamber of Commerce, and spokesman for the Realty Board, said they believed there is some misunderstanding in the matter. It will be threshed out at a dinner next week, when the Council committee of the whole will meet with the joint committee of the civic organizations.

The Finance Committee, however, will not again consider the report of the Planning Commission until next January.

INCORPORATIONS.

I. X. L. Glass Bottle Manufacturing Company; incorporators, M. Peissaovich, Isidore Revnes, Meyer Fink, Aaron J. Winetz, A. E. Muchnic, H. Kroll, E. V. Rosenkrans; capital stock, $100,000; subscribed, $700. The C. O. Broxon Publishing Company; incorporators, C. O. Broxon, E. F. Caton, H. B. LeBaron, E. V. Jensen, M. E. Jensen; capital stock, $25,000; subscribed, $500. Ivanhoe Studio Company; incorporators, H. L. Bonnell, William M. Brown, W. Maxwell Burke; capital stock, $100,000; subscribed, $3. Cohen, Mann and Kahn, Inc.; incorporators, Peter M. Kahn, George E. Mann, Isadore Cohen, Allen H. Robin, Aaron Shapiro; capital stock, $250,000; subscribed, $100,000.

Oldest Dry Goods Store in Los Angeles | *Best in Dry Goods Since 1878*

Coulter Dry Goods Co.
Founded in 1878
Seventh Street at Olive

A Three-Day September Special Sale of Coulter's Famous Black Silks

"Coulter Silks Set a Quality Standard"

One of those sales for which this store is noted throughout Southern California. All are high-grade silks from our regular stocks—none better are obtainable; and all are genuinely reduced in price, together with many more not mentioned in detail. Sale lasts for three days. *Mail Orders Carefully Filled:*

35-Inch Silks

Black Pailette de Soie, now, yard, *$2.00.*

Black Satin de Chine, now, yard, *$2.85.*

Black Satin de Luxe, now, yard, *$2.95.*

Black Satin Superior, now, yard, *$3.95.*

Black Honeymoon Satin, now, yard, *$4.25.*

Black Peau de Soie, now yard, *$3.95.*

Black Duchesse (Haskell's,) now, yard, *$5.25.*

(Second Floor)

35-Inch Silks

Black Twilette, now yard, *$1.95.*

Black Satin Florence (imported,) now, yard, *$4.50.*

40-Inch Silks

Black Satin Radiant, yard, *$4.50.*

Black Satin Romain, yard, *$5.00.*

Black Satin de Lyon, yard, *$5.50.*

Black Satin Bonnet (imported,) now, yard, *$5.75.*

(Second Floor)

Every Woman Should be Interested in These Original Novelties From Our Gift Section

Not only because they are original, but because right now one may select thoughtfully, and have ample time in which to finish those that require finishing. We have quantities of pretty things that are not to be found everywhere, by any means. For example:

In Enameled Tin

There are Bonbon Boxes; Flower Vases; Tea Caddies; Mail Boxes; Candlestick Holders and a great many small articles,

$1.00 to $10.00

In Cretonne

Daintily covered boxes and drawer sets such as any woman who takes delight in dainty things will like.

$1.75 to $4.50

Hearth Brooms

$1.00 and $1.25

In Enameled Wicker

The enamel in old ivory, decorated in odd relief work; many shapes and sizes in baskets for flowers or waste paper.

$1.75 and More

Candles, Etc.

Candles and sticks, and lamp standers, together with many choice little shades in silk, linen, parchment; and decorated novelty shades.

Reasonably Priced

Reed Fans

For which many people are asking; decorated or undecorated.

35c to $3.00

Book Blocks

And mosaic boxes or fruit bowls and console sets.

$4.75 and More

(Fourth Floor)

Autumn Hats of Winsome Charm

Miladi's headwear may be large or small, or the happy medium between, this season, and still be in correct taste.

Of course, as usual early in the season, the smaller hats are prominent; and the drape veil is much affected by fashionable women.

So-called pheasant tones are wonderfully effective — harmonizing in their soft browns and tans, with the iridescent pheasant breasts which are much utilized on Autumn millinery.

Metallic flowers and ribbon; beading in gold and silver or colors; silver and gold cloth; embroidered velvet; hatter's plush; duvetyn; lace combined with fur—these are the materials most in vogue.

You see a great many vivid colors—with Royal and other French blues high in favor, while the henna shades run them a close second for popularity.

And at Coulter's will be found exemplifications of the best of all of them—moderately priced.

(Third Floor)

Concerning Interwoven Hosiery

For many years Coulter's has been headquarters for these fine hose for men.

During the past eighteen months it has not always been possible for us to maintain full supplies.

But now we have the complete line in lisle, silk and wool.

Every genuine pair carries the imprint

"Interwoven."

(Main Floor)

Good Serge Skirts, $7.00

A special price, of course; and one that will appeal to many women. Of good navy serge, they are carefully and modishly made, in an assortment of sizes.

New Plaid Skirts

Showing latest color combinations of blues, tans, browns—any shade you fancy for your wardrobe, are very fairly priced.

Dresses for Stout Women

Are particularly featured at Coulter's—we carry assortments made for women of full figure—designed to meet special requirements. Will you not see them?

(Third Floor)

Philippine Hand-Made Lingerie

Gowns and Envelope Chemise are eminently dainty in style and moderate in price. Floral designs are handsomely embroidered on fine, soft nainsook; sheer, crisp lawn or heavy English long cloth (the latter very scarce now) and are buyable from

$3.95 to $10.00

Petticoats from **$4.25 to $7.00.**

(Third Floor)

Coulter's—Seventh Street at Olive—Coulter's

News from South of Tehachepi.

VETERANS OFF TO ENCAMPMENT

Fife and Drum Corps Accompanies Pasadena Post.

Continue Training Camp at California Tech.

Hold-up Men Rob Crown City Resident.

[LOCAL CORRESPONDENCE.]

PASADENA, Sept. 16.—Headed by the fife and drum corps of John F. Godfrey Post of the G.A.R., 200 residents of Pasadena, members of the G.A.R., and other patriotic organizations, left today for Indianapolis to attend the annual encampment of the G.A.R.

George M. Burlingame of Pasadena, senior vice-commander of the department of California and Nevada, G.A.R., was in charge of the big delegation. Before leaving for the East the veterans in the party were tendered a luncheon at a local cafe.

TO CONTINUE R.O.T.C.

At the request of a large number of students at the California Institute of Technology, the R.O.T.C. will be continued at the technical institution this year. The trustees at the request of the sixty "Tech" students who attended the R.O.T.C. camp at Camp Humphries, Va., this summer, have withdrawn their request that the War Department discontinue the unit in Pasadena. Capt. Hans Kremer, who has been stationed at Camp Humphries, is the R.O.T.C. officer at California "Tech."

VICTIM OF HOLD-UP.

W. E. Cook of 1936 Las Lunas street was held up and robbed early this morning at Locust street and North Allen avenue by two men. They obtained $21. Before letting Cook go they choked and beat him.

EXPECT BIG SEASON.

Southern California is destined for its largest visitation of eastern visitors in its history, this winter, according to George T. Gunnip of Chicago, veteran official of the Santa Fe. He visited Pasadena today in company with a group of railroad men. According to Mr. Gunnip, transportation records will be broken this fall and winter by easterners coming to Southern California.

WILL BREED PIGEONS.

Carrier pigeons for all of the western military camps are to be bred at Rose Field, Arcadia. Lieut. Harold Weeks and Sergt. C. A. Leete are in charge of the pigeon lofts where enough birds will be raised to supply all the western stations.

Visit the famous Busch Gardens. Open benefit, Pasadena Hospital.—[Advertisement.

SANTA ANA LICENSES.

[EXCLUSIVE DISPATCH.]

SANTA ANA, Sept. 16.—Marriage licenses here: Frederick F. Faber, 21, Los Angeles, and Sylvia Sadie Shields, 21, Santa Ana; Albert Egger, 31, and Berten M. Ketcham, 19, both of Alhambra; John H. Maurice, 44, and Minnie Lewis, 52, both of Los Angeles; Robert H. Devore, 35, El Centro, and J. Etta Ladd, 26, San Diego; George Wilbur Smith, 24, and Ruth Helen Preston, 19, both of Santa Ana; Leslie Elmore Fowler, 23, and Josephine Ellen Heard, 16, both of Santa Ana; Silas Allen Tibbetts, 21, Long Beach, and Dorothy Marie Long, 18, Bonita; George Arthur Schrott, 26, and Bertha Theisen, 22, both of Anaheim; Ernest Cleveland Foster, 28, Turlock, and Mary Frances Collins, 28, Santa Ana.

VALLEY HAS NEW MURDER MYSTERY.

BODY OF AMERICAN FOUND NEAR MEXICAN BORDER PACKED IN TRUNK.

[EXCLUSIVE DISPATCH.]

CALEXICO, Sept. 16.—With police officers of the United States and Mexico engaged in attempting to solve the mystery in connection with the finding of the body of an unidentified American which was crowded into a trunk and left within twenty feet of the international line on the Mexican side just east of Calexico, this morning, no solution or even clews had been found late today.

The grewsome find, made by two Mexicans, who were gathering grease wood to burn in their homes, has baffled the authorities as no murder since the famous New River murder of two years ago. Hidden under a clump of bushes was the trunk, and when opened, the body fell forward to the ground.

The body was that of an American man, about 28 years of age, dressed in blue denim overalls, with heavy workshoes. The corpse was packed into the trunk, face down, and the only means of identification, for the head had been mashed in by some blunt instrument so that the face was unrecognizable, were some papers in the pocket. These were so badly soaked by recent rains they were practically unintelligible.

One sales ticket, with the top torn off, contained the words' "The Blue Store." This store is unknown in the valley. As to whether the body was taken there from the Mexican or American side, it was impossible to tell because of the recent rains which also made it impossible to tell whether a wagon or automobile was used to convey the trunk to the bushes. The trunk had been moved end over end for a short distance before the bushes were reached.

DISREGARD PROTEST.

Plea of Preachers Falls to Stop Plans for Park.

[LOCAL CORRESPONDENCE.]

ONTARIO, Sept. 16.—Petitions filed by the First Methodist Episcopal, the First Baptist and Bethel Congregational Churches of Ontario protesting against the leasing to Charles M. Sikes and W. H. Waddell of a tract of land at Red Hill, a near-by popular picnic grounds, for the establishing of an amusement park, were disregarded today by the directors of the Cucamonga Water Company, which owns the property, when they met to consider the matter.

Although the lease was not signed today, officials of the water company declared that the protests filed by the churches did not enter into the matter, the closing of the deal being deferred simply that the legal status of the lease might further be gone into.

The proposition under consideration by the water company, is the lease of a portion of its Red Hill holdings for a period of twenty-five years for amusement park purposes. A modern dance hall is included in the plans for the park and church people are said to have been informed that a "wide open" resort is in contemplation.

Commenting on the matter tonight, Charles M. Sikes emphatically denied the "wide open" reports and declared that it was the intention of his partner and himself to conduct their dances on the same strict and respectable lines as similar amusement places conducted by them in Ontario and Upland.

On the board of directors of the Cucamonga Water Company, which has declared its intention of proceeding with the lease of its property, despite the protests of the Ontario churches, are John H. Klusman, George Klusman, F. A. Lucas, H. H. Thomas and James McCorkindale.

BACK FROM AUSTRALIA.

Bond Buyer Discusses Conditions in British Dominion.

[LOCAL CORRESPONDENCE.]

PASADENA, Sept. 16. — British steamship interests, represented by the combination of the Orient, Peninsular and Oriental and Union Steamship companies, are going to make extensive enlargement of their steamship facilities on the Pacific Ocean, particularly on the Australian-American run, said Leslie B. Henry, bond expert and publicist, upon his return today from Australia.

"The Spreckels steamship interests (American) are going to face some terrific British competition," reported Mr. Henry.

Mr. Henry went to Australia to investigate some proposed bond issues by Australian states for his firm, Blyth, Witter & Co. He found Australia enjoying a surface prosperity, with high wages and high prices, but he was not favorably impressed with the policy of the labor government of Australia, with its slogan of "white Australia."

"The Australian government," he said, "is fostering the industrial organization in its cities at the expense of the back country, which produces four-fifths of the country's wealth and products and is carrying the freight of taxes. Australia in population and development is about where the United States was in 1800, but Australia is not developing the back country as America did. Unless Australia pays more attention to and taxes less the interests in the bush stations which produce the beef, the mutton, the wool and the wheat, there is likely to be a crash over there. Australian wool men and the others may go elsewhere to raise their products."

NEW MEMBERS ON POMONA BOARD.

FRANK HARTMAN ACCEPTS APPOINTMENT—BEAN GROWERS HOLD MEETING.

[EXCLUSIVE DISPATCH.]

POMONA, Sept. 16.—Frank R. Hartman has accepted the appointment as a member of the Pomona Board of Education, made last night at a special meeting of the board. Mr. Hartman, who is a local contractor, living at 310 Randolph street, will fill the unexpired term of Fred Boileau, who resigned several weeks ago following the removal of his residence from the First Ward.

MEXICANS CELEBRATE.

More than two hundred Mexicans marched in the parade held in celebration of the declaration of Mexican independence. Hundreds more lined the sidewalks and gathered at Ganesha Park after the parade for the festivities which began this afternoon. Festivities began last night with a program of speaking and entertainment at the skating rink when the several hundred people from many cities in Southern California, including those of the Pomona Valley, congregated here for the event.

Addresses by prominent Mexicans from all parts of the State made the affair unusually impressive.

BEAN GROWERS MEET.

At a meeting of the Chino farm center in the Chino High School tonight it is hoped that final plans for pooling the Chino bean crop will be perfected. B. H. Ormand, assistant county farm adviser, who has been in Orange county investigating the pooling arrangements made in that district, will report on his findings at tonight's meeting. Dr. D. S. Fox, county farm adviser, will also be present to discuss the feasibility of the ranchers buying all their seed through the farm center, thereby affecting a considerable saving.

TO BUY ALL BILLS.

Imperial Irrigation District Makes High Levy.

[EXCLUSIVE DISPATCH.]

EL CENTRO, Sept. 16.—Decision of the board of directors of the Imperial Irrigation District to clear up all indebtedness with one levy in place of spreading payments over a period of years, resulted in a tax levy of $2.50 per acre being established this afternoon.

A levy of this amount will raise approximately $1,000,000, which, together with more than $2,000,000, estimated water receipts and $450,000 of bonds which are yet to be sold, will bring the estimated receipts to somewhere near the estimated expenditures, which will be approximately $3,500,000.

This latter sum includes outstanding warrants said to approximate $850,000. It also includes, roughly, $450,000 in interest charges.

SMOKING A RIGHT, SAYS VENICE MAYOR.

[LOCAL CORRESPONDENCE.]

VENICE, Sept. 16.—Venice City Trustees failed to enact a law forbidding smoking in the busses at their city meeting, contrary to the action of the Santa Monica Commissioners, taken last week, which forbids smoking "of any kind." A passenger may now get on a buss at the Venice station and smoke until he gets to Marine street, when he must "put out the fire."

Mayor A. E. Coles of Venice declared this morning that smoking is one of the "inalienable rights."

DEMAND MORE MONEY.

Redlands Gas Company Asks for Higher Rates.

[LOCAL CORRESPONDENCE.]

REDLANDS, Sept. 16.—The Citrus Belt Gas Company may get a rise of $1 per thousand cubic feet in its Redlands rates as a result of a hearing before Commissioner Edgerton of the State Railroad Commission. The present rates are $1.45 and the company asked for $2.26, based on the price of oil on July 9. Since then there have been two rises in price of oil, and the company petitioned the Railroad Commission to allow them as much more as was deemed just.

This means that the gas bills of the people of Redlands will double over what they were a year or so ago, when the company was supplying gas here for $1.20 a thousand. There were about 200 dissatisfied consumers at the hearing, there to protest against the service and not the rise in rates.

Z. T. Bell offered to give the plant to the city provided that the bonded indebtedness of $297,000 is assumed. Redlands is not connected with other cities of the south and cannot get the natural gas that brings the rate down in other places. Mr. Bell says that his company is in such shape that it can buy no more oil, not having credit. "Unless we get the increased rates we will have to close down in ten days," he said. "We are on the last carload of oil and when that is gone then the plant will have to close."

Redlands is now paying more per thousand for gas than any other city in the south excepting Corona.

SANTA BARBARA LICENSES.

[LOCAL CORRESPONDENCE.]

SANTA BARBARA, Sept. 16.—Marriage licenses have been issued here to Frederick Miller, age 36, and Ruth Elizabeth Hitchcock, age 38, residents of Los Angeles, and Harold Walton Hillman, age 23, and Rose Mary May, age 20, both of San Francisco.

HUBBY ON THE JOB.

Causes Arrest of Man Found with His Young Wife.

[EXCLUSIVE DISPATCH.]

RIVERSIDE, Sept. 16.—Tracing his young wife and child to this city, W. A. Hateley of Fresno today caused the arrest of Tom Muche of the same place on the charge of contributing to the delinquency of a minor child.

Muche, whom the officers found had registered himself and Mrs. Hateley as man and wife at a local hotel last night, was unable to furnish $1000 bail imposed by Justice Hibbard and will remain in the County Jail until the time set for his preliminary hearing tomorrow morning.

According to Hateley's story, his wife, aged 23, sold some of the household furniture and left Fresno with the alleged intention of visiting relatives at Redlands. This was

mere pretense, following her to Hateley's [illegible] night, seeing the escaped [illegible] appears little [illegible]

THREE ARE [illegible]

To get rid of "more than [illegible] Dunlap, a [illegible] filed a petition in the U. S. District [illegible] giving his debts as [illegible] assets as but $100. [illegible] contracted at Yuma, Tucson, for [illegible] plies. Harry F. [illegible] filed a similar petition, debts as $14,430.10, and as $600. The [illegible] ties arise out of [illegible] the petitioner for [illegible] sult of an automobile [illegible] this city in 1919. [illegible] nie a broker of this city, [illegible] a petition in [illegible] debts as $16,255.61, [illegible] ments against this [illegible] lists no assets.

Wonder What the Porter and the Passenger Think About? - By BRIGGS.

[Copyright, 1920, New York Tribune, Inc.]

THE GUMPS—THEY STACK 'EM WITH A DERRICK AT SHADY REST

Quite So! Kerosene's Cheaper Than Gas, at That. - - - - - - - By BUD FISHER.

[Copyright, 1920, by H. C. Fisher. Trade Mark Reg. U. S. Pat. Off.]

Schools and Colleges

Opening Day, Sept. 16th
San Diego Army and Navy Academy
TO YOUNG MEN INTERESTED IN THE U. S. NAVAL ACADEMY, ANNAPOLIS
The Navy Department has just announced changes in the method of admission to the Naval Academy, Annapolis.
The San Diego Army and Navy Academy every requirement of the new Admission
Inasmuch as it is in first rank of schools in "Division A" school under the University of California rating and in the "A" classification of the War Department, it is one of only two schools in Southern California which have earned full membership in the Annapolis Point.
Do you want to enter Annapolis without mental examination?
For full information regarding the Academy write to
THOS. A. DAVIS
San Diego Army & Navy Academy
A FEW MORE CADETS CAN BE ENROLLED

PASADENA MILITARY ACADEMY
On W. Ave. 64 near Colorado
from Los Angeles. A first-class school for boys, from 5th to 12th grades, college preparatory. Boarding and Day pupils. Inquire of Col. C. R. Drew, R. F. D. No. 5, Box 12, Pasadena. Telephone (L. A.) 39481, or (Pasadena) 800. FALL TERM OPENS SEPTEMBER 21.

LOS ANGELES MILITARY ACADEMY
Delightfully situated on Huntington Drive, near Pasadena. Home SCHOLARSHIP, MILITARY TRAINING AND GENERAL CULTURE. A school that appeals to thoughtful and discriminating parents. Best of references. Phone 21411. Walter J. Bailey, A.M., Principal.

URBAN MILITARY ACADEMY
Day and Boarding School for Young Boys. The best equipped school in the West. 15th Year begins September 15th. T. C. BURNETT, 840 S. Alvarado St.

PAGE MILITARY ACADEMY
A Big School for Little Boys. The largest and best in America. Pupils admitted at any time in the year around. Fall Term opens Sept. 15. Box 356, Phone 1018. R. F. D. No. 7.
ROBERT A. GIBBS, Supt.

LONG BEACH MILITARY ACADEMY
2710 E. OCEAN AVE., LONG BEACH
The only Academy by the Sea.
Full particulars on application to Professor Hodges.

HARVARD SCHOOL (Military)
LEADING COAST SCHOOL FOR BOYS.
Full Session begins 21st Year.

CALIFORNIA MILITARY ACADEMY
For young boys. The small boy like atmosphere. Character developed. Boys taught how to study. may remain till 8 o'clock. School courses, 1550 S. Burlington Ave.
Fall term opens Sept. 15th.

CLAREMONT SCHOOL FOR BOYS
Non-military. A school for the whole boy—mind, body and character. to college entrance. For catalog address
W. E. GARRISON, Ph.D., Headmaster, Box 950, Claremont, Cal.

ORTON School, 130-170 S. Euclid Ave.
Boarding and Day. Academic and College Preparatory. Art, Music, Expression, Outdoor Sports.
Mrs. ANNA B. ORTON, Principal.

WESTLAKE SCHOOL FOR GIRLS
617 S. ALVARADO, OPPOSITE WESTLAKE PARK.
Twenty-five day pupils ONLY; develops the best in Boys. Open Wilshire 414 for term. HOLMAN GARDNER, Headmaster.

Egan School
Fall Term now in session. The school for results. Write or phone for particulars. EGAN LITTLE THEATER AND SCHOOL BLDG. Tel. 567

PARENTS and TEACHERS
In the formative period of life give your children the advantages of CHARACTER ANALYSIS and VOCATIONAL GUIDANCE. Avoid mistakes by consulting Dr. [illegible], expert in this field and Head of Bureau of
California-Brownsberger Company
Only L. A. business college connecting with Y.M.C.A.
625 South Hope Street, Los Angeles

NIGHT SCHOOL
MACKAY BUSINESS COLLEGE
Ninth and Main. Opposite Marsh-Strong Bldg. Main
Secretarial, Stenographic, Bookkeeping, Telegraph Courses. Day and Evening Sessions. Individual Instruction. No vacations. Diplomas earned by assisting in office.

WILLIS WOODBURY BUSINESS COLLEGE
Prominent Since 1884.
Individual Instruction.
Fifth Floor Hamburger Building, Los Angeles. Branches at Riverside and Pasadena.

CENTRAL BUSINESS COLLEGE
SUMMER RATES. Day and Night Sessions. Secretarial, Commercial, Civil Service, Touch Typewriting, Shorthand, Bookkeeping, Dictaphone, Billing-Machines, Banking, Math. Fifth, Sixth Floors, Chamber of Commerce Building.

50 Y.M.C.A. COURSES NOW OPEN
Automotive, Flying, Wireless, Stenography, Assaying, Engineering, Mining, Advertising, Electrical. Many Special Privileges and Advantages. Write now for full information. Registrar Y. M. C. A. School, 715 S. Hope St.

Commercial Experts' Training Institute
"The School of INTENSIVE Training"
COMPLETE BUSINESS, SECRETARIAL AND CIVIL SERVICE COURSES.
GROSSE BUILDING, Sixth and Spring Streets.

Cumnock School
EXPRESSION SCHOOL COURSES
Literary Appreciation, Art, Story-Telling, Voice, Aesthetic Dancing, Story Writing, Journalism. Full curriculum in College. High and Junior Schools.
200 S. VERMONT AVE.

Girls' Collegiate School
West Adams and Hoover Sts.
Twenty-ninth Year Opens Sept. 30th.
Fully accredited. Sub-Primary, Primary, Junior, Senior, General, Special and Exceptional Courses. Domestic Science Department and Physical Culture. Illustrated catalog upon request. MISS DENICKE, Principal.

The Marlborough
32nd Year Opens September 29th.
Private High School for Girls
Mrs. George A. Caswell, Principal.

THE WESTLAKE SCHOOL FOR GIRLS
Westmoreland Mills, 333 S. Westmoreland Ave., Los Angeles. Boarding and Day School. Location of great beauty and charm. Faculty. All Departments. Tennis Courts and Swimming Pool.

MISS THOMAS' SCHOOL (St. Catherine's)
Boarding and Day School for girls under fifteen. Out-of-door classes, large playground. Miss Thomas, Principal.

HOLLYWOOD School for Girls
Courses Offered in PREPARATION FOR ALL SUBJECTS received.
Hollywood, Los Angeles

MISS REILLY'S SCHOOL FOR GIRLS
NON-SECTARIAN.
Individual Instruction. Resident Trained Nurse.
2633 ELLENDALE PLACE.
TERM OPENS WEDNESDAY, SEPT. 22.

Schools and Colleges

RS. MALLORY S NEAR DEFEAT.

rnia Tennis Crack Gives Her Great Battle.

finals in Tennis Tourney on for Today.

Pollach is to Play the Former Champion.

[illegible] FRED HAWTHORNE.

[EXCLUSIVE DISPATCH.]

[illegible]ADELPHIA, Sept. 16.—[illegible]ame through today, the fa[illegible] in the women's national [illegible]ship singles lawn tennis [illegible]ment now being played on [illegible] courts of the Philadelphia [illegible] Club at St. Martin's and so [illegible] will face each other in the [illegible] round tomorrow afternoon in this manner:

[illegible] Helen Pollak, national [illegible]champion, vs. Mrs. Molla [illegible] Mallory, former champion and Miss Eleanor Goss, No. 2 ranking list last season, vs. Marion Zinderstein of Brookline clay court title holder.

CLOSE TO DEFEAT.

Mallory was closer to defeat her match today with Miss [illegible] Tennant of California than in her tournament in which she has played in this season by a score of 6-1, 6-2.

In the third set, after leading at 4-1, the former champion lost her brilliant opponent to within one game of tying the score. In the eighth game Miss Tennant led at 40-0 on points, and seemed certain that she would secure the match on the next point, and had she done that, she would have won.

SUDDEN SHIFT.

At this point there was a sudden shift in the fortunes of battle. California volleyed out of court for the loss of a point. Then Mrs. Mallory found her mettle in superb fashion. Twice she sent dazzling passing shots across the court for placement aces, bringing the score to deuce. Miss Tennant lost her supreme effort, but won the next point on a fault. Mrs. Mallory's forehand drive, the ball barely trickling over the net, caught the player from the East off guard for a moment and [illegible] meant her last chance

[illegible] on Second Page.)

The Pride of Posse[illegible]

STETSO[illegible]

In the early days of the West th[illegible] guarded his Stetson with a jealous [illegible] it was one of his dearest possessio[illegible]

Tradition has carried down to th[illegible] day the instinctive pride in his [illegible] makes a man say to his friends, "[illegible] a Stetson."

Stetson reputation has been won [illegible] tained only through quality, style [illegible]

J.B. Stetson

BROADWAY AT SIXTH

The Los Angeles Times

FRIDAY MORNING, SEPTEMBER 17, 1920.

SPORTS MOTORING FILMLAND DRAMA

MALLORY WEAR DEFEAT.

Tennis Crack Gives Great Battle.

Tennis Tourney for Today.

is to Play the Champion.

and Colleges

ing Day, Sept. 16th San Diego and Navy Acade

MEN INTERESTED IN ENTR NAVAL ACADEMY, ANNAPOLIS

Department has just recently made method of admission to the Naval Ac

go Army and Navy Academy ement of the new Admission Annapolis.

NA MILITARY ACAD

MILITARY ACAD

ITARY ACADEMY

MILITARY ACADE

CHOOL (Milit ar

SCHOOL FOR B

SCHOOL FOR

AUTO THIEVES GET FIVE CARS.

The following autos were stolen yesterday: Ford, 1914 touring, brown, 255349; Marion, 1913 roadster, green, 417406; Ford, 1918 touring, black, 231881; Ford, 1916 touring, black, 246236, and Ford, 1916 touring, black, 180004.

BOXING IS REVIVED IN NEW YORK CITY.

[BY A. P. NIGHT WIRE.]

NEW YORK, Sept. 16.—The sport of boxing will be revived here tomorrow night under the new Walker law, which legalizes fifteen-round bouts. The newly-appointed State Boxing Commission and the license committee at their first public joint meeting today approved and issued licenses to the Madison Square Garden Sporting Club of this city and the Queensberry Athletic Club and Velodrome Athletic Club of Buffalo, N. Y.

Harry S. Lyons was appointed temporary acting secretary for both committees.

Jack Dempsey, heavyweight champion, who made a personal application, was granted boxer's license No. 1. Other boxers who were given permits were Johnny Dundee, Joe Welling, Joe Benjamin of California, Andy Chaney, Tommy Noble, Pete Hartley, Sammy Noble and Robert Hensen.

LANG WINS THE FIRST NEBRASKA AIR DERBY.

[BY A. P. NIGHT WIRE.]

OMAHA (Neb.) Sept. 16.—Clarence Lang of the government air mail service won the first air derby staged in Nebraska today. The race was between Omaha and Crawford, a distance of about 350 miles. Lang's time was 4h 40m.

Lang left Omaha at 8:31 o'clock and arrived at Crawford at 12:41; Edward Gardner of the Nebraska Aircraft Company departed at 9:12 o'clock and arrived at 1:36, and Warren P. Kite departed at 9:09 and arrived at 2:04.

MAROON-TIGER DATE IS MADE.

[BY A. P. NIGHT WIRE.]

CHICAGO, Sept. 16.—The first game of the football series between Chicago and Princeton will be played at Princeton Oct. 23, 1920. Coach Stagg of the University of Chicago announced today.

(Continued on Second Page.)

BULL MONTANA MUCH TOO BIG.

Ties O'Connell in a Knot and Lays Him Away.

Both Falls Occupy Somewhat Under an Hour.

Eddie Had the Speed, but Was Shy on Strength.

BY LEEPSON BOWNES.

Eddie O'Connell might just as well have tried to roll the County Courthouse over on its back as to tackle Bull Montana. Nobody can say that Eddie didn't try or that he didn't put up a wonderful showing against a man twenty pounds too big, but after the ex-Yale grappler had worked himself into a state of exhaustion Bull calmly tied him up and rolled him over on his shoulders. Bull took both falls, the first in 45 min. 20 sec. with a crotch hold and half-Nelson and the second in 11 min. 21 sec. with a body hold and double bar lock.

A THRILLER.

The match was one of the fastest and most thrilling that could be imagined. O'Connell's wonderful speed and science pitted against Montana's rigid neck and enormous strength. Theoretically speaking, Eddie threw Bull at least fifteen times during the short hour of grappling for he certainly had the fascinating film star dead to rights that many times.

The only difficulty was that Bull hadn't read the book that says that when the other guy has a body scissors and a hammerlock on you, you're done for. Everybody in the house knew that O'Connell had a hold on Montana that was sure death—except Bull—and after laying there on one shoulder and grunting a while, Bull would give a mighty heave and sit right up, breaking O'Connell's holds by sheer strength.

IN GOOD HUMOR.

Fortunately for O'Connell, Montana was in a very good humor, having worked off his peeve on his wrestling partners during the past week and when Bull did get a chance to put Eddie's vertebrae on the canvas he didn't use any of the anguishing holds that leave the audience shuddering and waiting for something to pop. Bull used the simpler method of gathering Eddie up in a hard knot with his legs squashed up against his chest and then laid on him until he quit wiggling.

O'Connell completely exhausted himself in the first forty minutes, being behind Bull most of the time and trying everything known to the profession with the exception of the drop kick, the patent rights for which are held by Montana. By that time Eddie was so weak that he could scarcely struggle and from then on it was Bull's match.

CHALLENGES.

Before the main event challenges to the winner were read in a gorgeous baritone voice by Frank Holbrow. These defies, which were hurled by Pete Bauer, Sam Clapham, Tarro Myaki and Mike Yoker, were promptly accepted by Bull, who announced that he would take 'em on singly or all in a bunch, just as they preferred.

Konstantine Romanoff and Butch Metz, two of our largest and meatiest heavyweights, put on a very fast fifteen-minute exhibition previous to the main event. The exhibition was largely a demonstration by Romanoff of how to get out of trouble and put the other fellow in. He had Metz all tied up in a knot a dozen times, his legs being particularly effective in bothering his opponent. Romanoff also refereed the main event, showing great versatility and a loud pair of checkered pants. With splendid restraint he refrained from making an oration. Two Japanese jiujitsu artists put on one of their tumbling exhibitions, which was greatly appreciated. A good crowd was present.

MISS KAVANAUGH ON WEST'S GOLF TEAM.

[BY A. P. NIGHT WIRE.]

CHICAGO, Sept. 16.—Miss Alexa Stirling, Atlanta; Miss Doreen Kavanaugh, Los Angeles, and Mrs. Fred C. Letts, Jr., Chicago, western woman golf champion, were named today among others for the western team in the East-West clash to be played at Cleveland on either September 30 or October 1.

TROJAN YEARLING FOOTBALLERS OUT.

Fifteen men answered the call for initial freshman football practice at U.S.C. yesterday. About the same number of men as reported for varsity duty on Wednesday were present. The big turnout for both freshman and varsity teams is scheduled for next Monday. Head Coach Henderson announced yesterday.

DRISCOLL TO PLAY WITH RACINE PROS.

Paddy Driscoll, one of the greatest backs ever produced in the Big Ten ranks, and who played on the Great Lakes eleven which met the Marines here New Year's, 1919, has signed to play with the Racine professional team this year, it is announced in the East.

STOCKTON RESULTS.

[BY A. P. NIGHT WIRE.]

STOCKTON (Cal.) Sept. 16.—Results of Stockton fair races:

Pacing, for Driving Club horses, purse $500:

Ben Walker, s.g. (Dan Lexington)	4	2	4
Lodi Girl, b.m. (Chester James)	3	4	3
The Icicle, b.g. (A. T. Jackson)	2	3	2
Lottie J., b.m. (Walter Tyson)	1	1	1

Time—2:10¼, 2:11¾, 2:21.

2:24 pace, purse $500

Little Sunset, s.g. (W. R. Steward)	2	2	1
Verna Dillon, b.m. (Dave Allen)	3	1	2
Petina, s.m. (Al Schwartz)	4	3	3
Easter Bird, b.m. (Charles Silva)	1	4	4

Time—2:08¼, 2:08¼, 2:13.

Two Yale Football Bulwarks.

Crack Coach to Handle Eli Gridders.

Tad Jones (left,) famous football expert, who is back at Yale to coach the 1920 team after a long session away from the game. Capt. John J. Callahan (right) is one of the leading lights on the Blue and White squad.

SOX TO TANGLE WITH PICO ALL-STAR CLUB.

Pico's All-Stars, reinforced by the addition of two or three new pros, will tangle with the L. A. White Sox baseball team Sunday afternoon at the latter's park, Joe Pirrone announced yesterday.

Other games billed are the Pyotts vs. South Los Angeles at Exposition Park, and the Anaheim Elks vs. the Santa Monica Elks at Anaheim. The latter game is a practice one for the B.P.O.E. of Anaheim, who go to Sacramento for a State championship game of the order on October 3.

DON NICHOLS STARS AS BERKELEY FROSH.

When the freshmen of the University of California recently won the class football championship by defeating the seniors, 14 to 7, a Southern California boy was credited with scoring one of the peagreen's touchdowns. Don Nichols, former star at Pomona High School, was the chap that turned the trick. He snagged a forward pass and galloped forty yards to a score.

REDSKIN PITCHER GOES TO PIRATES.

[BY A. P. NIGHT WIRE.]

LITTLE ROCK (Ark.) Sept. 16.—Sale of Pitcher Moses Yellowhorse to the Pittsburg Nationals was announced by the Little Rock club of the Southern Association tonight. Yellowhorse, a full-blooded Pawnee Indian, is only 19 years old. He won twenty-one games and lost seven this season.

LOYOLA TO PLAY JEFFERSON TODAY.

Loyola and the Jefferson High School football teams will play a practice game on the latter's grounds this afternoon. Coaches Jesson and Cyril Tipton plan to get a good line on the new candidates, who have turned out for gridiron berths at their respective schools.

BRYN MAWR BEATEN.

[BY A. P. NIGHT WIRE.]

WESTBURY N. Y.) Sept. 16.—The Meadowbrook polo team eliminated Bryn Mawr in the second game of the open championship series today, 13 goals to 7.

"POP" GEERS IN BAD FALL.

[BY A. P. NIGHT WIRE.]

SYRACUSE (N. Y.) Sept. 16.—Edward F. ("Pop") Geers, veteran harness driver, suffered painful injuries when thrown from his sulky in the first race of the Grand Circuit card on the State fair track today. The veteran driver drove Wiki Wiki to finish in second place in the second heat of the 2:18 trot and just as the horse crossed the finish it stumbled and fell, throwing Geers heavily to the track. He sustained a severely sprained shoulder and wrist, but hopes to be able to resume his driving at the Columbus meeting, Monday.

King Watts, driven by A. McDonald, captured first honors in the Onondaga cup race for 2:18 trotters, principal event of the day's card. Wiki Wiki, driven by Geers and after the accident in the second heat by Edman, finished in third place. Wiki Wiki made a spectacular finish to take second place in the second heat when he stumbled and slid ten yards, barely crossing the line under the wire. Geers sent Goldie Todd across the line as an easy winner in the first heat of the 2:03 pace and Edman captured the remaining heats behind the Geers mount.

Best times: 2:18 trot, 2:08¼; 2:03 pace, 2:07¾.

INDIANS AGAIN IN THE LEAD.

[BY A. P. NIGHT WIRE.]

NEW YORK, Sept. 16.—Cleveland slipped into first place in the American League pennant race today while the battle between the two other contenders, Chicago and New York, resulted in a victory for the White Sox. Brooklyn widened the gap separating it from Cincinnati to six full games by scoring first blood in the series with the Reds. The New York Nationals, who split even with Pittsburg, are still a mathematical possibility.

The Cleveland Americans were held to three hits by Zachary of Washington, but the Indians won, their new pitcher, Mails, blanking the Senators with four hits. Chicago pulled New York from its top position by batting Quinn and Collins hard today.

Cincinnati's star pitcher, Ruether, lasted only one-third of an inning before the onrush of Brooklyn. Grimes of the Superbas yielded a run in the first inning and two in the fifth when Daubert made a home run, but scattered the hits in the other innings. If Brooklyn wins six of its eleven remaining games the Reds, to nose them out, would have to win sixteen out of eighteen, and the Giants' task would be fifteen straight with no defeats.

TORRID SESSION ENDS IN A TIE.

Lincoln and San Pedro High Teams in Football Fracas.

Muss Chances to Score from the Ten-Yard Line.

Beef on Railsplitter Line Looks Very Promising.

BY PAUL LOWRY.

Carl Haney sneaked his San Pedro High School football warriors out to Lincoln High yesterday afternoon and the two teams put on the first combat frills of the season, while several hundred youths and lassies of the Railsplitter school gazed on in pop-eyed delight. San Pedro wound up the day with 0. Lincoln had twice as much.

The affair was heralded as a practice bout, but developed into a torrid session, with several wounded being led from the fray. Ten-minute quarters were played, and a regular referee, a guy by the name of Gillette, hopped around detecting the boys who were careless enough to be caught violating the rules.

COULDN'T MAKE IT.

Both teams fussed around until they had golden opportunities to score, but an unfortunate choice of plays on the part of the Lincoln quarterback cost his team two chances with 10 yards to go. San Pedro, on the other hand, saw its chance flitter away when time was called at the end of the second quarter after the harborites had worked the pigskin 40 yards from the middle of the field to within slanting distance of the uprights, by a clever aerial attack.

That the score ended in a deadlock meant little to Coaches Davis and Mallette of Lincoln. They rushed reserves into the battle with reckless abandon in an endeavor to obtain a line on the capabilities of as many men as possible. One fact stood out with startling frankness, and that is the sheer bulk of the Railsplitter line when it is assembled for duty in the regular City League season. All the large parties didn't play at the same time yesterday, but an entrance of a huge person ever and anon soon gave rise to the belief that Davis will have a line of great power. The forwards didn't charge yesterday as they should, but this will be remedied in the future.

"Tank" Mason, Morgan and Nason showed up best of the backfield men who worked for Lincoln yesterday, while Murdock at half and Garrison at end did the best footballing for San Pedro. Garrison was on the end of all the successful forward passes that the seaside residing boys completed.

Scott and Sleig looked good at the Lincoln tackle berths, the latter recovering a fumble on the San Pedro 10-yard line in the first quarter. Quarter-back Baner messed his plays, and the Railsplitters did not score.

San Pedro threatened in the second quarter, but the call of time apparently saved Lincoln. A 70-yard march on Lincoln's part, mostly off-tackle bucks, in the third quarter was messed by Baner's fumble. Neither team threatened in the last section.

Dorn, who took Baner's place at the signal berth in the last quarter, provided the one redeeming tackle of the day, when he spilled Murdock handsomely on a wide end run after the latter had gained 20 yards. The line-up, as the men started the game:

Lincoln.		San Pedro.
Orth	L.E.R.	Sandlin
Sleig	L.T.R.	Harrington
Thacker	L.G.R.	Thompson
Smuts	C.	Campbell
Trautwein	R.G.L.	Reed
A. Scott	R.T.L.	Eggenwerth
Briggs	R.E.L.	Garrison
Baner	Q.B.	Parks
Mason	F.B.	Carpenter
Nason	L.H.R.	Murdock
Morgan	R.H.L.	Thompson

DANIELS CALLS OUT REDLANDS HIGH MEN.

PREPS WILL HOLD FIRST FOOTBALL PRACTICE OF SEASON NEXT MONDAY.

[EXCLUSIVE DISPATCH.]

REDLANDS, Sept. 16.—Guy Daniels, coach of Redlands High, has called for football practice on Monday night. Daniels will put his men through two weeks' of stiff practice and then believes that they will be in good shape for the season as he has a number of veterans on the team.

He has lost five mighty good men. They are Cegavske, who is ineligible; Williams, who has moved to Hollywood; McCanse, Simpson and Revis by graduation.

For the backfield he will have Allen, the two Sturtevants and Huffman, three of them last year's men. For the line he will have Gist, Clock, Weld, Rowe, Stall, Tillory and several other men who are clever. Daniels is hoping to put out the best team he has ever had, for he has announced it will be his last year of coaching.

MISS WINIFRED SUHR TAKES TENNIS HONORS.

[BY A. P. NIGHT WIRE.]

BERKELEY, Sept. 16. — Miss Winifred Suhr of San Francisco won the junior women's tennis championship of California today by defeating Miss Helen Wills of Berkeley, 6-2, 6-1.

TENNIS TOURNEY ON HOLLYWOOD COURTS.

A Dyas tennis tournament to be played on the Hollywood Tennis Club courts, starting October 2 and continuing over the week-ends for a couple of weeks, has been scheduled by Ned Hopkins, he announced yesterday.

SUPERBAS WIN BY FINE PITCHING.

[EXCLUSIVE DISPATCH.]

CHICAGO, Sept. 16.—The answer to Brooklyn's great showing this year is the pitching Wilbert Robinson is getting. Jack Coombs thinks it is the greatest combination in the big show today. Jack says:

"Brooklyn pitchers—they are the greatest pitching staff I ever heard of. The manager who has three or four good pitchers can always count himself lucky. But Brooklyn has seven, every one of them a high-grade man, capable of going on the slab and working against any club in the circuit. The big seven is composed of Pfeffer, Cadore, Mamaux, Marquard, Smith, Mitchell and Grimes. Any one of them could get a job with any club in the country."

NEW YORK BOXING WILL BE REVIVED.

[BY A. P. NIGHT WIRE.]

NEW YORK, Sept. 16.—The New York State Boxing Commission and License Committee formally opened offices here today and set the machinery in motion to revive boxing.

It was announced that the first bout under the new Walker law would be held in this city between Johnny Dundee and Joe Welling, fifteen rounds to a decision.

FORTY CANDIDATES GREET VET MENTOR.

[BY A. P. NIGHT WIRE.]

CHICAGO, Sept. 16.—Forty candidates turned out today for football practice at Stagg Field to take up preliminary work toward producing this year's eleven to represent the University of Chicago in the western conference clashes. Coach Alonzo Stagg opened his twenty-ninth season with today's practice.

TIGERS CHECK ANGELIC RUSH.

Willie Mitchell Poison to the Killefer Sluggers.

Lefty Thomas is Lambasted to a Fare-Ye-Well.

Tom Hughes Dishes Up Some Nifty Crag Work.

BY ED O'MALLEY.

And that same tunnel that scotched the Bengals seems to have caved in on Lefty Thomas, for the Tigers, stung to preternatural efforts by a brace of defeats at the bats of the Angels, turned on the off-sider yesterday and buffeted him good and proper, 6 to 3.

It was not in the little book for Killifer to win yesterday. Some cock-eyed genius of bad luck surely had his fingers crossed twenty-seven ways from the Jack and my, oh, my, how he did jinx the Seraphs.

THREE-BASE PEG.

Thomas's three-base peg in the third inning will remain an epic in local balldom for many moons to come. It really seemed as if the peg had been seething in his system for a long time and Lefty, himself, surely breathed easier when he rid himself of the awful daymare.

Thomas is deserving of credit for one thing—he certainly got the awful mess off his stomach early and quick. The volcanic convulsion broke loose in the very first frame, when Tommy Long, whose spirited batting has nothing in common with the lingering drawl of his Southern accent, invaded the plate.

BUSTED A HUMMER.

Tommy busted a hummer toward Master Statz and was a moment later parked on second. Johnny Mitchell, after ruining about a dozen balls with smashes into the left-field bleachers, finally ironed one out toward Statz for a clean-cut single. High, likewise, had the poultry hab-

(Continued on Third Page.)

The Resolute lives up to its name—if expresses an independence that becomes the man of affairs. Offered in Black, Natural, Oxford, Olive, Pearl, Iron, Green, Carbon and Steel.

The Pride of Possession

STETSON

In the early days of the West the pioneer cherished his Stetson with a jealous affection; it was one of his dearest possessions.

Tradition has carried down to the present day the instinctive pride in his hat that makes a man say to his friends, "Yes, it's a Stetson."

Stetson reputation has been won and maintained only through quality, style and wear.

J. B. Silverwood

"—the store with a Conscience"

BROADWAY AT SIXTH

Young's CHARACTER OXFORDS

$6.50 $7.50 $8.50 $10.00 to $16.00

—dress a man's feet as they should be dressed for business or social occasions.

as durable as they are sightly

Five Stores
428 S. BROADWAY — 816 W. FOURTH ST
214 S. BROADWAY — 147 W. FIFTH ST
212 W. SIXTH ST.

Oakland

WHATEVER your vacation plans may be, an Oakland Sensible Six Coupe will add materially to your enjoyment.

LOS ANGELES OAKLAND CO.
1947 SOUTH OLIVE STREET
Telephone 12888.

"The Compact Roomy Coupe"

Tufts-Lyon Arms Co.
"Good Shooting Goods"
428 SOUTH SPRING STREET

English Links Expert Slams It Into Indiscreet Gallery.

GOLF GALLERIES NEED EDUCATION

Unsportsmanlike Attitude of Spectators Condemned.

English Expert Says They Use but Little Discretion.

Crowd Fairways so Shots Are Hard to Play.

BY EDWARD RAY.

[EXCLUSIVE DISPATCH.]

NEW YORK, Sept. 16.—It is my earnest desire that this article I am about to write be taken in the proper spirit. I write with firmness and without hesitation, but with considerable doubt as to whether this will be taken as an adverse criticism with no aim to construction, or a kindly commentary discussion, written, as it is, in a spirit of helpfulness. I may become a bit harsh. If I do, forgive me, please. I apologize in advance, for it may be that the wearing journey we are going through has had not the tendency to soothe my nerves. But as I write I feel that I am justified in writing.

The mad rush of the gallery that has no heed for those who will not run, for the players themselves or for the spirit of sportsmanship, is inexcusable. The most generous that I can be with the body of spectators is to say that the stampede is started by the few and taken up by the rest because the selfish few would take advantage and would prevent the many from seeing.

SPECTATORS RUDE.

We travel all night, and when we go to the golf course to play we are not always in the finest, freshest spirits that we might be. And then to be further aggravated by finding it necessary to literally fight our paths through the crowds to be able to play our balls, and to occasionally overhear a remark that is perhaps a bit more patriotic than sportsmanlike, does not make one enjoy the play a great deal more.

When a golfer is playing earnestly, he does not, I believe, have any desire to make a social function of the match. Nothing has been more annoying to me on this trip than to have had forty or so gentlemen approach me during a match to give me the information that they each and every one met me seven years ago.

It is seldom when we are playing before a large gallery that we have room enough to comfortably play our shots even from the tees. The spectators run all over the fairways, and it is more by good luck than by any other thing that more people have not been hit by flying golf balls.

LIKES FAIR PLAY.

I do not like to see a one-sided affair. Even if I happen to be on the favored side, I still think that a good shot by one of my opponents should be cheered for quite as heartily as an equally good shot by my partner or myself.

Golf, from the spectators' point of view, is a comparatively new game. That accounts in great degree, I suppose, for the small knowledge of proper conduct that is so obviously in need of cultivation in the mass gallery.

There seems to be the feeling that golf should be admired with the same ostentation that baseball is. The cheering reminds me very much of the "back-chat" of your baseball games. Not infrequently personalities are dealt in. And when I overhear some reflection-casting remark it does not cause me to play a better game.

NEED PROPER ATTITUDE.

Golf galleries need education. A few men with loud voices, trumpets and flags on ropes, have poor success in taking proper care of a large gallery with unruly proclivities. We have seen them try and fail.

If the game is to grow in popularity it is essential that the people be urged to fall into a proper attitude. A spirit under the power of mob mind is not this attitude. But there is a way to watch golf. Special policemen most assuredly cannot force reverence upon the galleries. The responsibility of proper behavior is the individuals. The press is one instrument that can help impress upon the individual what this proper behavior is.

TILLMAN DRAWS WITH TRAMBITAS.

[BY A. P. NIGHT WIRE.]

PORTLAND (Or.) Sept. 16.—Johnny Tillman of Minneapolis and Alex Trambitas, Portland, welterweight, fought a ten-round draw here last night.

Frankie Murphy of Denver won a decision over Frankie Jones of San Francisco in eight rounds.

"Babe" Herman, Sacramento 126-pounder, and Baby Blue, negro, fought a six-round draw.

MRS. MALLORY IS NEAR DEFEAT.

(Continued from First Page.)

for the match as she sent an easy volley into the net, giving Mrs. Mallory the game.

In the next game the great Norwegian star played with all her old fire and finality, scoring the last point of the match with the vicious forehand drive down close to the side line for a placement. Miss Tennant barely getting her racquet on the ball as she made a desperate lunge for it.

IT WAS EASY.

Miss Zinderstein had no such difficulty with Miss Leslie Bancroft of Boston, winning in straight sets at 6-4, 6-2. The clay court champion put up another splendid exhibition today offsetting all Miss Bancroft's deep court driving by grand volleying and unusually severe overhead play and there was no real weakness in her play.

Miss Goss defeated Mrs. Nathaniel W. Niles of Boston, by a score of 6-4, 6-2, but there was nothing about the New York girl's game today to rouse the hopes of those who are relying upon her to bring the championship to New York. Errors that have no place in the game of a player with Miss Goss's great ability were coming from her racket with rather alarming regularity and it was only her great number of earning shots that kept the national doubles champion out of more serious difficulties.

FOUR IN FRONT.

Four teams went into the semi-final round in the women's doubles, the winning combinations to play for the final round brackets tomorrow morning at 10:30 o'clock.

Miss Helen Baker and Miss Tennant defeated Mrs. Rawson Wood and Mrs. E. V. Lynch of New York, 6-2, 6-2. Mrs. Mallory and Mrs. Wightman vanquished Mrs. Robert Leroy and Mrs. Ream Leachman, 6-2, 6-1. Miss Goss and Miss Zinderstein defeated Mrs. B. F. Briggs and Miss Phyllis Walsh by the score of 6-2, 6-1 and Miss Molly Thayer and Miss Anne Townsend eliminated Mrs. Sidney Wolff and Mrs. Earnest Wiener, at 6-2, 6-4, this afternoon.

SHADE GETS DRAW WITH BOSTONIAN.

[BY A. P. NIGHT WIRE.]

OAKLAND, Sept. 16.—Joe Egan, Boston middleweight, fought four rounds to a draw with George Shade, local boy, in one of the main events of the boxing show here last night. In the featherweight bout Young Carmen and Jimmy Dundee milled four rounds to a draw.

Other results were: Joe Coffey, decision over Joe Leopold; Al Walker, decision over Bobby Ertle; Eddie Ramies, decision over Louis Garcia; Togo Koriyama and Kid Romeo, draw; Harry Fox and Joe Healey, draw.

JOCKEY CLUB OFFERS BIG PURSE FOR RACE.

[BY A. P. NIGHT WIRE.]

MONTREAL (Quebec) Sept. 16.—The Kenilworth Jockey Club has offered a purse of $50,000 and a good cup for a match race between the famous race horses Man-o'-War, Sir Barton and Exterminator, it was announced today. J. K. L. Ross, owner of Sir Barton, it was said, had accepted. The race, if arranged, would be run at the Windsor Club track at the October meeting at a mile and a quarter.

SEATTLE GIVES BEES AN AWFUL JOLTING.

[BY A. P. NIGHT WIRE.]

SEATTLE, Sept. 16.—Hard and timely hitting gave Seattle a double victory over Salt Lake here. Thirteen hits and one error assisted the locals to victory in the first contest. The visitors scored eleven hits off Geary in the second game, but were unable to place them effectively, scoring their two runs in a ninth-inning rally, which was nipped by the Rainers. The score:

First game:

SALT LAKE	AB	R	H	O	A
M'Ilgan,3b	4	0	0	2	3
Johnson,ss	4	0	2	2	1
Krug,2b	4	0	0	3	3
Neely,1b	4	1	1	10	0
Walter,rf	3	0	0	1	0
Hood,cf	4	1	1	2	0
Hauger,lf	4	0	1	1	0
Ryler,c	3	0	1	0	2
Gould,p	3	0	0	0	5
Jenkins,x	1	0	0	0	0
Baum,p	0	0	0	0	0
Totals	30	2	6	24	14

SEATTLE	AB	R	H	O	A
Middleton,rf	5	2	3	2	0
Bohne,3b	3	1	2	0	1
Murphy,1b	4	1	1	11	1
Eldred,cf	3	0	2	3	0
Kenworthy,2b	4	0	2	5	3
Walsh,ss	3	0	0	4	4
Holbrook,lb	3	0	1	11	1
Cuddy,2b	3	0	1	2	0
Kamm,3b	3	1	1	0	2
Yelle,c	3	0	1	5	0
Couch,p	3	0	0	1	1
Totals	32	4	12	33	13

SCORE BY INNINGS.

	1	2	3	4	5	6	7	8	9	
Salt Lake	0	0	0	0	0	0	0	0	2	—2
Seattle	0	0	2	0	1	0	0	1	0	—4

SUMMARY.

Errors—Krug, Murphy, Eldred. Stolen bases—Murphy, Hood, Eldred. Two-base hits—Bohne, Middleton, 2; Elliott, Baldwin. Sacrifice hits—Walter, Ryler, Bohne, 2. Bases on balls—Off Demaree, 1; off Gould, 2. Struck out—By Demaree, 1; Double play—Elliott to Kenworthy. Innings pitched—By Gould, 7. Runs responsible for—Demaree, 2; Gould, 6; Baum, 3. Losing pitcher—Gould.

Second game:

SALT LAKE	AB	R	H	O	A
M'Ilgan,3b	4	1	1	1	0
Johnson,ss	4	1	2	3	5
Krug,2b	4	0	1	2	3
Neely,1b	4	0	1	9	1
Walter,rf	4	0	1	1	0
Hood,cf	3	0	1	2	0
Hauger,lf	3	0	0	1	0
Jenkins,s	4	0	0	0	4
Bromley,p	1	0	0	0	2
Thurston,p	1	0	0	0	0
Totals	34	2	11	24	15

SEATTLE	AB	R	H	O	A
Middleton,rf	4	0	1	0	0
Bohne,3b	3	0	1	2	2
Fanlock,1b	4	0	2	11	0
Eldred,lf	4	0	1	0	0
Kenworthy,2b	3	1	0	0	1
Strand,lf	4	0	0	4	0
Elliott,c	4	0	2	5	3
Adams,c	4	0	0	1	2
Geary,p	3	0	0	0	3
M'Glynn,1b	0	1	0	0	0
Totals	29	2	6	27	13

x—Ran for Sanlock in eighth.

SCORE BY INNINGS.

	1	2	3	4	5	6	7	8	9	
Salt Lake	0	0	0	0	0	0	0	2	—2	
Seattle	0	0	0	0	0	0	2	0	—2	

SUMMARY.

Error—Johnson. Stolen bases—Johnson, Eldred, 2. Murphy, Kenworthy. Two-base hits—Krug, Johnson, 2; Sanlock. Sacrifice hits—Johnson, Hauger, Bohne. Bases on balls—Off Geary, 3; off Bromley, 4; off Thurston, 1. Struck out—By Geary, 4. Double play—Johnson to Krug to Neely. Innings pitched—By Bromley, 7 1/3. Runs responsible for—Geary, 2; Bromley, 2; Thurston, 1. Losing pitcher—Bromley.

OAKS TAKEN DOWN LINE BY THE SEALS.

[BY A. P. NIGHT WIRE.]

OAKLAND, Sept. 16.—Oakland was beaten by San Francisco on the home lot, 4 to 0. The Seals scored their first run in the third inning when Schick doubled and came home on Kennedy's single to left field. The fifth inning gave them three more runs. Kamm and Kelle hit safe and Schick scored them with a triple to center and Kennedy brought in Schick with a single to right. The score:

OAKLAND.	AB	R	H	O	A
Wille,rf	3	0	0	3	0
A. Arlett,1b	4	0	2	8	1
Cooper,cf	4	0	0	2	0
Miller,lf	4	0	1	1	0
Knight,2b	3	0	0	1	3
O'Gorman,3b	4	0	1	1	3
Walker,ss	4	0	1	4	2
Dorman,c	3	0	1	5	1
B. Arlett,p	3	0	0	1	3
Totals	31	0	5	26	13

SAN FRANCISCO.	AB	R	H	O	A
Schick,lf	4	2	3	1	0
Kennedy,rf	4	0	2	1	0
Connolly,cf	4	0	0	2	0
Walsh,ss	3	0	0	4	4
H'brook,1b	3	0	1	11	1
Cuddy,2b	3	0	1	2	0
Kamm,3b	3	1	1	0	2
Yelle,c	3	1	1	8	0
Couch,p	3	0	1	1	0
Totals	29	4	8	27	15

SCORE BY INNINGS.

	1	2	3	4	5	6	7	8	9	
Oakland	0	0	0	0	0	0	0	0	0	—0
San Francisco	0	0	1	0	3	0	0	0	x	—4

SUMMARY.

Error—Knight, Connolly, 2. Three-base hit—Schick. Two-base hits—Schick, Miller, Yelle. Bases on balls—Off Couch, 3; off B. Arlett, 2. Struck out—By B. Arlett, 4; by Couch, 3. Double plays—Connolly to Hasbrook to Walsh; Dorman to Gingiardi; Walsh to Connolly to Hasbrook. Runs responsible for—B. Arlett, 4. Stolen bases—Cooper, Kamm.

YIPPERS FALL HARD ON RECRUIT PITCHER.

[BY A. P. NIGHT WIRE.]

PORTLAND (Or.) Sept. 16.—Sylvester Johnson, a recruit from Vancouver, B. C., failed to puzzle the Senators and Sacramento defeated Portland, 7 to 1. Fittery held Portland to four hits. Wilson, Vancouver outfielder, has been purchased by Portland. McCredie announced that Glazier had jumped the club and would be placed on the suspended list. The score:

SACRAMENTO.	AB	R	H	O	A
M'Gee,2b	5	0	1	1	2
Kopp,ll	5	2	2	2	0
Orr,ss	5	1	3	1	6
Compton,cf	4	1	2	3	0
M'Weeny,1b	3	0	1	10	4
Ryan,rf	3	0	1	1	0
Sh'han,3b	3	1	2	2	1
Schang,c	4	0	2	4	0
Fittery,p	3	0	0	2	3
Totals	30	7	15	27	17

PORTLAND.	AB	R	H	O	A
Sigtin,2b	3	0	0	0	5
Blue,1b	4	0	0	14	0
Maisel,cf	4	0	1	1	0
Orr,rf	4	0	1	0	0
Schaller,3b	3	0	0	4	1
Koehler,c	3	0	0	5	0
Kingston,ss	3	1	1	1	3
Granger,2b	2	0	0	1	4
Johnson,p	3	0	0	1	1
Tobin,x	1	0	1	0	0
Baker,xx	1	0	0	0	0
Totals	30	1	4	27	15

x—Batted for Granger in ninth.
xx—Batted for Johnson in ninth.

SCORE BY INNINGS.

	1	2	3	4	5	6	7	8	9	
Sacramento	1	0	3	0	0	0	3	0	0	—7
Portland	0	0	1	0	0	0	0	0	0	—1

SUMMARY.

Error—Sigtin. Stolen base—Compton. Two-base hits—Compton, Kopp, Ryan. Sacrifice hit—Fittery. Struck out—By Fittery, 4; by Johnson, 3. Bases on balls—Off Fittery, 1; off Johnson, 2. Runs responsible for—Fittery, 1; Johnson, 7.

STANDING OF CLUBS.

PACIFIC COAST LEAGUE.

	W.	L.	P.c.		W.	L.	P.c.
Vernon	93	74	.557	Seattle	94	80	.540
Los Angeles	90	73	.552	Oakland	91	80	.476
Salt Lake	87	77	.530	Portland	72	97	.426
San Francisco	87	80	.521	Sacramento	69	97	.416

Yesterday's Results.

Vernon, 6; Los Angeles, 3.
San Francisco, 4; Oakland, 0.
Sacramento, 7; Portland, 1.
Seattle, 9; Salt Lake, 2 (first game.)
Seattle, 3; Salt Lake, 2 (second game.)

NATIONAL LEAGUE.

	W.	L.	P.c.		W.	L.	P.c.
Brooklyn	85	60	.586	Chicago	69	72	.489
Cincinnati	75	69	.556	St. Louis	65	75	.464
New York	77	62	.554	Boston	58	77	.421
Pittsburg	72	65	.526	Philadelphia	54	84	.391

Yesterday's Results.

Pittsburg, 2; New York, 1 (first game.)
New York, 4; Pittsburg, 0 (second game.)
St. Louis, 4; Boston, 2 (first game.)
Boston, 4; St. Louis, 3 (second game.)
Brooklyn, 5; Cincinnati, 3.
Chicago, 9; Philadelphia, 8.

AMERICAN LEAGUE.

	W.	L.	P.c.		W.	L.	P.c.
Cleveland	86	57	.623	Boston	69	75	.468
New York	86	54	.620	Washington	61	73	.455
Chicago	86	55	.610	Detroit	54	84	.391
St. Louis	68	69	.496	Philadelphia	46	93	.331

Yesterday's Results.

Chicago, 8; New York, 2.
Cleveland, 1; Washington, 0.
Detroit, 7; Boston, 6.
Philadelphia, 8; St. Louis, 5 (11 innings.)

AMERICAN ASSOCIATION.

Milwaukee, 9; Minneapolis, 2.
Louisville, 6; Columbus, 1.
Kansas City, 5; St. Paul, 4.

SOUTHERN ASSOCIATION.

Chattanooga, 1-1; Memphis, 3-1 (second game called seventh, darkness.)
Mobile, 4; New Orleans, 3.
Birmingham, 0; Atlanta, 5.
Little Rock, 2; Nashville, 5.

WESTERN LEAGUE.

Tulsa, 5; Des Moines, 4.
Oklahoma City-Sioux City, wet grounds.
Wichita, 2; St. Joseph, 1.
Joplin, 8-12; Omaha, 9-2.

RITCHIE MITCHELL WINS.

[BY A. P. NIGHT WIRE.]

FORT WORTH (Tex.) Sept. 16.—Ritchie Mitchell of Milwaukee defeated Jimmie Hanlon of Denver decisively in their twelve-round bout last night, according to sport writers.

Babe Ruth Hits Most Homers in Winning Games.

[EXCLUSIVE DISPATCH.]

NEW YORK, Sept. 15.—Recently the chortling statement was made somewhere in the West that a majority of Babe Ruth's home runs were made in losing games. The facts show the statement to be one of the most brilliantly inaccurate of the season. Ruth has made forty-nine home runs. Of the games in which they were made the Yanks have won thirty-two and lost eleven. In six games Babe made two home runs. Here are the figures in the case:

Won—May 1, beat Boston, 6 to 0; May 2, beat Boston, 7 to 1; May 11, beat Chicago, 9 to 5; May 13, beat Chicago, 14 to 3; May 25, beat St. Louis, 3 to 2; May 28, beat Detroit, 4 to 3; May 29, beat Detroit, 4 to 1; May 27, beat Boston, 6 to 1; May 29, beat Boston, 4 to 3; May 31, beat Washington, 13 to 7; June 2, beat Washington, 8 to 1; June 10, beat Detroit, 7 to 5; June 13, beat Cleveland, 14 to 9; June 16, beat Chicago, 7 to 4; June 17, beat Chicago, 7 to 2; June 23, beat St. Louis, 6 to 3; June 24, beat Boston, 6 to 2; June 26, beat Philadelphia, 6 to 5; June 30, beat Philadelphia, 10 to 8; July 9, beat Detroit, 9 to 3; July 10, beat Detroit, 6 to 6; July 11, beat Detroit, 3 to 2; July 15, beat St. Louis, 13 to 10; July 28, beat Cleveland, 6 to 3; July 29, beat Boston, 8 to 3; July 30, beat St. Louis, 10 to 3; August 9, beat Chicago, 7 to 0; August 6, beat Detroit, 11 to 7; August 14, beat Washington, 3 to 2; September 4, beat Boston, 6 to 2; September 10, beat Cleveland, 10 to 1; September 13, beat Detroit, 4 to 3. Total, 32.

Lost—June 7, beaten by Washington, 7 to 0; July 14, lost to St. Louis, 7 to 2; July 19, lost to Chicago, 6 to 5; July 20, lost to Chicago, 7 to 5; July 24, lost to Cleveland, 4 to 2; July 31, beaten by St. Louis, 12 to 5; August 2, beaten by Detroit, 7 to 1; August 19, beaten by Cleveland, 3 to 2; August 26, beaten by Chicago, 16 to 4; September 4, beaten by Boston, 9 to 5; September 9, beaten by Cleveland, 10 to 4.

RUBE MARQUARD IS AGAIN A BENEDICT.

[BY A. P. NIGHT WIRE.]

NEW YORK, Sept. 15.—Richard (Rube) Marquard, pitcher for the Brooklyn Dodgers, by his own statement still has faith in the joys of matrimony, in spite of the fact that less than a month ago he was divorced from Blossom Seeley, actress. The Brooklyn southpaw told a reporter of his engagement to Miss Naomi Malone, Baltimore society girl.

SHERMAN AS SALESMAN.

Chet Sherman, who played halfback on the Los Angeles High School football team last year, has forsaken the classroom for a position with a local sporting goods house.

Cleveland

TIGERS CHECK ANGELIC RUSH.

(Continued from First Page.)

...and dittoed Mitchell, his single. ...wever, barking its way toward ...lls. Tommy Long cleated the ...rubber. Fisher sacrificed Killefer to ...older. Chadbourne flied to Statz. ...Mueller jolted one of Thomas's crip... ...ine for a whale of a triple to the ...ewboard, sending Mitchell and ...ings home. Smith lined to Zeider. ...The third spasm witnessed Thom...'s undoing. He tried to bore the ...ld pill through one of Johnny ...Mitchell's vertebrae just below the ...knee and Dixey Ilne and Johnny ...Rees, therefore, drew parking space at ...first. High hunted one down the ...third-base line, which Thomas ...fumbled niftily. Lefty then tried ...to outdistance Babe Ruth's great ...home swipe in the right-field bleach...ers by a terrific three-base peg over ...Killefer's head, which just missed ...the bear (Ruth' mark) by two inch...es. Mitchell scored and High, in a ...charitable mood, took only third. ...Fisher then struck out, but Chad...bourne scored High on an out, Zeid...er to Killefer fanned.

THOMAS DERRICKED.

Hughes relieved Thomas in the ...last of the fourth. Tom was nicked ...for a single and a triple in this sea...son—then steadied down and from ...that time until the end had the ...Bengals eating out of his hand. ...Hughes's heaving in the last four ...innings was the chucking feat par ...excellence at Washington Park this ...season. He simply had the league ...batters tied in a knot.

Willis Mitchell cragged it for ...the Knick and was of cleverness ...compact. With a six-run lead to ...bolster his confidence, he was ...simply invincible and was master of ...the situation at all times. A lot of

KALITAN AN ARROW form-fit COLLAR
Cluett, Peabody & Co. Inc. Troy, N.Y.

Shirts Repaired
Along Scientific Lines Without Patching
REE-BILD-A-SHIRT CO.
214 Mercantile Place

—a quick trip to quaint TIJUANA DINING DANCING DIVERSIONS DAILY

—last place to close VERNON DANCING —all nite—every nite

READ THE STORY OF CAPT. X.

a success

Capt. X's idea—
A round cigarette, loosely rolled, made from the famous Pall Mall blend of 42 different kinds of Turkish tobacco.

A big volume of cool, mild smoke from the beginning.

PALL MALL
FAMOUS CIGARETTES
Rounds

20 Pall Mall Rounds (plain ends) in the new foil package 50c

PLAIN OR CORK (REGULAR) IN BOXES OF 10, 50, 100 AS USUAL

Cadillac Standard of the World

SPECIAL DISPLAY
Today and Tomorrow

CADILLAC

CUSTOM BUILT SEDAN
CUSTOM BUILT TOWN CAR
CUSTOM BUILT SPEEDSTER
TYPE 59 TOURING CAR
PHAETON, VICTORIA AND TOWN CAR

A de luxe showing of distinctive motor coaches

DON LEE
12th and Main Sts.

Some Special Values
To Celebrate the Opening of the New
BOYS' STORE

Mothers of boys, the boys themselves and we, too, are proud of the new Boys' Store. To our many old friends and the many new ones we are continually making we are offering these very specially priced Suits, Stockings, Blouses and Caps.

BOYS' CROMPTON CORDUROY NORFOLK SUITS in mouse color; new model coat with belt; trousers are lined and have double-taped seams; sizes are 7 to 17 ..... $12.50

SILVERWOOD JR. is a special NORFOLK SUIT, with two pairs of full cut well-lined knicker trousers, with double seat and knees; extra good linings; made of tweed, cashmere and homespun in gray, brown and heather shades; sizes 7 to 18 —at ..... $20 and $23.50

BOYS' CAPS, made of all wool fabrics, to fit any boy and to match all suits; in the new Norfolk shape in all the shades; for boys 7 to 16—at .. $1.50

BOYS' WOOL NORFOLK SUITS in gray, brown, green and mixtures; the very latest models, with small cash pocket and belt; trousers are full lined and seams reinforced; sizes are 7 to 18—at .. $15 and $17.50

BOYS' FAST BLACK STOCKINGS with double heel and toe; cut full; a good weight for school wear; sizes 7 to 10—at ..... 35c or 3 for $1.00

BOYS' CHAMBRAY BLOUSES in plain blue, gray and dark stripes and light stripes; cut full; colors guaranteed; collars attached; sizes 7 to 16—at $1.35

The Third Floor Is the Boys' Floor

War Pictures and Toys Free to the Boys Visiting This Department

J. B. Silverwood
BROADWAY AT SIXTH
"The Store with a Conscience"

HOME OF HART SCHAFFNER & MARX CLO

Cleveland Again Forges to the Front in American League Race.

...ERS CHECK ANGELIC RUSH.

(Continued from First Page.)

...ed Mitchell, his single. ...barking its way toward ...Tommy Long cleaned the ...Fisher sacrificed Killefer to ...Chadbourne filled to Statz. ...jolted one of Thomas's crip... for a whack of Long's ...ended, sending Mitchell and ...home. Smith lined to Zeider. ...third opened with Killefer ...ing. He tried to bore the ...through one of Johnny ...'s vertebrae just below the ...and Dizzy line and Johnny, ...five parking space at ...High busted one down the ...line, which Thomas ...skittily. Lefty then tried ...confidence Babe Ruth's great ...swipe in the right-field bleach... a terrific three-base peg over ...'s head, which just missed ...Mitchell poised and High, in a ...able mood, took only third. ...then struck out, but Chad... ...owed High on an out, Zeid... ...Killefer, Mueller fanned.

THOMAS DERRICKED.

...Killefer relieved Thomas in the ...of the fourth. Tom was nicked ...Statz and a triple in this ses... ...then steadied down and from ...five until the end had the ...batting out of his hand. ...Statz hearing in the last four ...was the chucking feat par ...game at Washington Park this .... He simply had the league ...tied in a knot.

...Mitchell cragged it for ...Statz and was of cleverness ...consequence. With a six-run lead to ...his confidence. he was ...perfectible and was master of ...situation at all times. A lot of power congregated under Willie's hood yesterday and we doubt very much whether any club in the country could have taken his taw.

NOT ON BILLS.

The game, almost decided in the first few innings, was rather lifeless, but it remained for a little stunt not down on the bills to furnish forth the real jazz after the regular scheduled contest. Raw meat served in logging-camp doses gave added zest and action to the said stunt, which was nothing more or less than an impromptu scrap between Red Killefer and Stumpy Edington. The battling ground was staked near the clubhouse. Skintight gloves were used. Some delay was caused, when the scene was set and everything ready, by Edington's seconds declaring that Killefer had smeared oil of cedar on his mitts, and Red's henchmen got back in kind by insisting on a delay of ten minutes until the effect of the ether wore off Stumpy's gauntlets.

MONTANA JOLT.

The men agreed to box according to Jack Doyle's rules and had hardly gone ten seconds until the crowd shouted lustily for an "extra bout." Red led off with his right foot and came within an ace of slicing off Eddy's left ear with his cleats. Stumpy got back with a body scissors and just missed a Bull Montana drop kick jolt for the chin.

They clinched for five minutes and as referee, Doc Finlay, jarred the wrestlers apart, Stumpy jumped on Killefer's right arm and by a dexterous down shoot, twisted it out of the socket. Red's rage knew no bounds. Paying no attention to his unmoored arm, which flapped about like a Norway windmill, he got a toe-hold on Stumpy's left eye and in an instant another socket was vacant.

The crowd then kicked for rain checks—declaring they had come to see a boxing match and not a jiu jitsu scramble. After Stumpy had assisted in pulling Red's arm back to home and mother, Red in a moment of inadvertancy, consented to return Eddy his missing optic and the referee called it "No contest." Red learned his optic toe-hold from Bull Montana, while Stumpy admitted he has been taking lessons from Eddie O'Connell in the manly art of dispossessing sockets. Fair enough. The score:

VERNON.	AB	R	H	O	A
Long,rf	4	1	1	0	0
J.M'Neil,ss	3	2	1	2	3
Eagan,lf	4	0	1	1	0
Vitt,3b	1	0	0	0	0
Mamaux,lf	0	0	0	0	0
M'Innis,1b	4	0	1	15	0
Schang,c	4	0	1	4	2
Speer,ss	3	0	0	1	3
Shelly,2b	3	0	1	1	4
Foster,2b	3	0	0	2	1
Rush,p	0	0	0	0	0
Pennock,p	0	0	0	0	0
Karr,x	1	0	0	0	0
Totals	33	3	7	27	9

LOS ANGELES.	AB	R	H	O	A
Killefer,1b	3	0	0	14	1
McAuley,ss	4	0	0	1	3
Keller,2b	4	1	1	2	6
C'wford,rf	4	0	0	1	0
Lanan,c	4	1	0	3	0
Statz,cf	4	1	1	2	0
Wisner,3b	4	0	1	1	2
Ellis,lf	2	0	1	1	0
Thomas,p	0	0	0	0	1
Fortier,p	0	0	0	0	0
K.C'dall,x	1	0	0	0	0
Hughes,p	2	0	0	0	0
Totals	35	3	5	27	14

x—Batted for Fortier in third.

SCORE BY INNINGS

	1	2	3	4	5	6	7	8	9
Vernon	0	0	2	0	0	0	1	0	0—3
Base hits	0	1	0	2	0	0	0	0	0—3
Los Angeles	0	0	0	0	2	0	0	1	0—3
Base hits	0	0	0	1	0	0	1	0	1—3

SUMMARY.

Errors—Fisher, Mueller, Smith, Thomas, Vitt, Wisner. Two-base hits—Mueller, Fisher. Three-base hit—Long. Stolen base—Statz. Batted in runs—Eagan, Fisher, Killefer, Statz. Sacrifice hits—Fisher, Keller. Struck out—By Rush, 3; by Fisher, 2; by Thomas, 3; by Hughes, 1. Runs responsible for—Thomas, 3; Hughes, 1; W. Mitchell, 1. Five hits, 4 runs, 10 at bat, off Thomas in 2 plus innings; no hits, 1 run, 3 at bat, off Fortier in 1 inning inning. Charge defeat to Thomas. Hit by pitched ball—Mitchell by Thomas; Killefer. Time of game—1h. 50m. Umpires—Byron and Eason.

DELMONT OUTFOUGHT.

[BY A. P. NIGHT WIRE.]

JERSEY CITY (N. J.) Sept. 16.—Willie Jackson, New York lightweight, outfought Gene Delmont of Memphis in a twelve-round bout tonight. Jackson weighed 133 pounds and his opponent 131.

WHITE SOX PRY THE YANKS OUT.

Pull New Yorkers Down from the Leadership.

Sensational Fielding Helps to Win Contest.

Enormous Crowd Sees Ruth Fail in a Pinch.

[BY A. P. NIGHT WIRE.]

CHICAGO, Sept. 16.—Chicago forced New York out of first place in the American League pennant race today by taking the first game of the crucial series, 5 to 3, while Cleveland shut out Washington. Chicago showed a reversal of form after a day's layoff and supported Kerr with heavy hitting.

Sensational fielding by Jackson, Felsch and Strunk was another factor in subduing the Yankees. "Babe" Ruth failed to smash out his fiftieth homer, although he faced Kerr five times. He cracked out a brace of infield singles and in the sixth inning, with two on base, Ruth was fanned for the third out.

Chicago fell on Quinn in the second inning, scoring runs on five hits, which included doubles by Strunk and Jackson and John Collins's triple. Mogridge checked the White Sox when he replaced Quinn, but was himself relieved by a pinch hitter.

A crowd estimated at 30,000 witnessed the game. Score:

NEW YORK.	AB	R	H	O	A
Peckinpaugh,ss	3	0	0	1	3
Pratt,1b	3	0	1	8	1
Ruth,rf	3	0	0	2	1
Pratt,2b	4	0	1	2	3
Meusel,lf	4	1	0	2	0
Lewis,cf	4	0	0	2	0
Ward,3b	3	1	1	0	1
Hannah,c	4	0	2	3	0
Quinn,p	2	0	0	0	2
Mogridge,p	1	0	0	0	2
Y'ck,x	1	0	0	0	0
R.Collins,p	0	0	0	0	0
Fewster,xx	1	1	1	0	0
McGraw,p	0	0	0	0	0
Totals	34	3	6	24	13

CHICAGO.	AB	R	H	O	A
Strunk,cf	4	0	2	3	0
Weaver,3b	4	0	1	1	4
E.C'lins,2b	3	0	0	1	2
Jackson,lf	4	0	2	2	0
Felsch,rf	3	0	0	1	0
J.C'lins,1b	4	1	1	11	0
Risberg,ss	4	0	0	1	4
Schalk,c	2	0	0	5	0
Kerr,p	4	0	1	0	3
Totals	32	1	7	24	13

x—Batted for Mogridge in sixth.
xx—Batted for R. Collins in eighth.

SCORE BY INNINGS

	1	2	3	4	5	6	7	8	9
New York	0	0	0	0	0	2	0	1	0—3
Chicago	0	0	4	0	0	0	1	0	0—5

SUMMARY.

Errors—Peckinpaugh, Ward, Risberg. Two-base hits—Pratt, Strunk, Jackson, Foster, Weaver. Three-base hit—J. Collins. Stolen bases—Kerr, Risberg, E. Collins. Sacrifice hits—Weaver, Peckinpaugh, 2. Double play—Lewis to Peckinpaugh. Left on bases—New York, 12; Chicago, 9. Bases on balls—Off Kerr, 6; of Mogridge, 1; of R. Collins, 2. Innings pitched—By Quinn, 1 2-3; by Mogridge, 3 1-3; by R. Collins, 2; by McGraw, 1. Struck out—By Kerr, 1; by Mogridge, 1. Winning pitcher—Kerr. Losing pitcher—Quinn.

INDIANS IN LEAD.

[BY A. P. NIGHT WIRE.]

CHICAGO, Sept. 16.—Cleveland went back into first place today when it won an exciting pitchers' battle from Washington, 1 to 0. The first man to face Zachary in the first inning singled and Cleveland did not get another hit until two were out in the eighth. Sewell then scratched a single, took third on O'Neill's double to right and scored on a wild pitch. Score:

WASHINGTON.	AB	R	H	O	A
Harris,2b	3	0	0	1	3
Milan,lf	3	0	0	0	0
Shanks,lf	2	0	0	0	0
Rice,cf	3	0	0	1	0
Roth,rf	4	0	0	1	0
Bluege,1b	3	0	1	15	1
Ellerbe,3b	3	0	1	1	2
J.O'Neill,ss	3	0	2	1	4
Gharrity,c	3	0	1	7	1
Zachary,p	3	0	1	0	1
Totals	30	0	6	27	12

CLEVELAND.	AB	R	H	O	A
Sewell,ss	3	1	1	2	3
W'mson,lf	3	0	0	1	0
Speaker,cf	2	0	0	1	0
Sm'th,rf	2	0	0	1	0
Gardner,3b	2	0	0	0	2
J'nson,1b	3	0	0	11	0
Gerber,ss	2	0	0	1	2
J.O'Neill,c	3	0	1	4	0
Mails,p	3	0	0	0	1
Totals	25	1	2	27	8

SCORE BY INNINGS

	1	2	3	4	5	6	7	8	9
Washington	0	0	0	0	0	0	0	0	0—0
Cleveland	0	0	0	0	0	0	0	1	0—1

SUMMARY.

Error—Sewell. Two-base hits—Brower, 2, O'Neill. Stolen base—Rice. Sacrifice hits—Ellerbe, Gardner. Double plays—Harris to Brower; Washington to O'Neill to Gardner to O'Neill to Washington; Gardner to Washington to O'Neill to Gardner to O'Neill to Washington; Gardner to Washington to Johnston. Left on bases—Washington, 5; Cleveland, 2. Bases on balls—Of Zachary, 2; of Mails, 1. Struck out—By Zachary, 1; by Mails, 4.

BUSH WINS GAME.

[BY A. P. NIGHT WIRE.]

DETROIT, Sept. 16.—O. Bush's double to center in the tenth won today's game with Boston for Detroit, 7 to 6. Manager Jennings tried out two young pitchers, Crumpler and Conkwright. Score:

BOSTON.	AB	R	H	O	A
Orme,rf	4	2	1	3	0
Shorten,rf	0	0	0	0	0
Hiller,lf	5	0	1	2	0
Vitt,3b	1	0	0	0	0
Menosky,lf	2	1	0	1	0
Hendryx,cf	4	0	0	3	0
M'Innis,1b	4	0	1	15	0
Schang,c	4	0	1	4	2
Speer,ss	4	0	1	1	3
Shelly,2b	3	0	1	1	4
Foster,2b	0	0	0	1	0
Rush,p	0	0	0	0	0
Pennock,p	0	0	0	0	0
Karr,x	1	0	0	0	0
Totals	31	3	5	31	9

DETROIT.	AB	R	H	O	A
Young,2b	4	0	1	3	4
O.Bush,ss	5	0	1	4	3
Cobb,cf	5	0	1	2	0
Veach,lf	5	0	1	2	0
H'iman,1b	4	2	3	8	0
Young,rf	4	0	0	2	0
Fothergill,rf	0	0	0	0	0
Pinelli,3b	3	1	1	1	1
Hale,3b	1	0	0	0	1
Stanage,c	4	0	1	4	0
Man'ux,c	1	0	0	0	1
Crumpler,p	2	0	0	0	2
C'wright,p	0	0	0	0	1
Totals	43	3	9	27	13

x—Batted for Brady in tenth.
One out when winning run scored.

SCORE BY INNINGS

	1	2	3	4	5	6	7	8	9	10
Boston	0	0	0	3	0	0	0	1	0	0—6
Detroit	0	0	1	0	0	0	0	1	0	1—7

SUMMARY.

Errors—Hiller, Schang, O. Bush, Veach, Pinelli. Two-base hits—Young, Bush. Three-base hits—Cobb, Shorten. Stolen base—Young. Sacrifice hits—Hiller, Bush, Shorten, Hendryx, Pinelli, Pennock, Young. Double plays—Hiller to Mannix; Shorten to Hellman. Bases on balls—Off Crumpler, 5; of Bush, 2; of Conkwright, 2; of Pennock, 2. Left on bases—Boston, 11; Detroit, 12. Innings pitched—By Crumpler, 9; by Conkwright, 3; by Bush, 9; by Pennock, 1. Hits by pitcher—By Crumpler, Hendryx. Struck out—By Crumpler, 1; by Conkwright, 2; by Bush, 2. Passed ball—Schang. Winning pitcher—Conkwright. Losing pitcher—Pennock.

SOTHORON WEAKENS.

[BY A. P. NIGHT WIRE.]

ST. LOUIS, Sept. 16.—Sothoron weakened in the eleventh inning and Philadelphia drove in four runs to defeat St. Louis, 6 to 5, today. The locals tied the score in the ninth after Philadelphia had taken a two-run lead. Score:

PHILADELPHIA.	AB	R	H	O	A
Dyken,2b	3	1	0	2	3
Griffin,1b	5	1	2	11	0
Walker,lf	5	0	1	1	0
Perkins,c	5	1	1	5	0
Regan,3b	5	0	1	1	1
Johnson,cf	3	0	1	3	0
Haigh,rf	3	1	0	4	0
Galloway,ss	4	0	0	1	3
Harris,p	3	0	0	0	1
Perry,p	1	0	0	0	0
Totals	44	3	6	28	8

ST. LOUIS.	AB	R	H	O	A
Gaston,ss	6	2	2	0	5
Gedeon,2b	5	0	1	4	6
Sisler,1b	5	0	1	14	1
Tobin,cf	5	0	2	3	0
Lamb,lf	4	0	0	2	0
Smith,3b	4	0	1	1	4
Tobin,rf	4	0	1	1	0
Dillinger,c	4	0	0	5	0
Doherty,p	2	0	0	0	2
Williams,x	1	0	0	0	0
Sothoron,p	0	0	0	0	0
Totals	44	2	8	30	17

x—Batted for Doherty in ninth.

SCORE BY INNINGS

	1	2	3	4	5	6	7	8	9	10	11
Philadelphia	1	1	0	0	0	0	0	2	0	1	0—5
St. Louis	0	0	1	0	0	0	0	2	0	1	0—5

SUMMARY.

Errors—High, Gedeon, Smith. Two-base hits—Dugan, Gedeon, 2; Billings. Home run—High. Sacrifice hits—Smith, Walker, Sisler, Harris. Left on bases—Philadelphia, 12; St. Louis, 12. Bases on balls—Off Harris, 1; of Doherty, 5; of Sothoron, 1. Innings pitched—By Harris, 8; by Perry, 2; by Doherty, 9; by Sothoron, 2. Hit by pitcher—By Doherty, Grillo; by Harris, Jacobson and Billings; by Perry, Tobin. Struck out—By Harris, 5; by Perry, 1; by Doherty, 4; by Sothoron, 1. Wild pitch—Sothoron. Winning pitcher—Perry. Losing pitcher—Sothoron.

HOMERS IN STYLE.

[BY A. P. NIGHT WIRE.]

PHILADELPHIA, Sept. 16.—Robertson's home run with two on the bases in the ninth broke up a close game between Philadelphia and Chicago today, the visitors winning 9 to 5. Meusel's homer into the bleachers in left field, scoring Williams ahead, gave the Phillies two runs in the first inning. The score:

CHICAGO.	AB	R	H	O	A
Flack,rf	4	2	1	3	0
Terry,ss	5	2	1	1	4
Watson,lf	5	0	0	1	0
Merkle,1b	5	0	2	8	2
Paskert,cf	4	0	0	3	0
O'Farrell,c	4	0	1	10	0
Deal,3b	4	0	0	0	0
Friberg,2b	3	1	2	3	5
Marriot,2b	0	0	0	0	0
Vaughn,p	2	2	1	0	0
Alexander,p	0	1	0	0	0
Totals	39	9	12	27	11

PHILADELPHIA.	AB	R	H	O	A
Pick,1b	5	0	1	10	0
Wheat,s	0	0	0	0	0
R.M'lan,1b	5	0	0	1	0
R'lings,2b	5	0	2	2	7
Williams,cf	5	1	2	5	1
Meusel,rf	4	2	1	0	0
Fletcher,ss	4	0	1	0	1
D'ureux,lf	3	0	2	2	0
Craven,3b	4	0	0	1	2
J.M'lan,3b	5	1	1	1	0
Withrow,s	4	0	0	3	1
Hubbell,p	0	0	0	0	0
Ramsdn,p	0	0	0	0	0
Causer,p	1	1	0	0	2
Totals	40	5	10	27	14

x—Ran for Paulette in eighth.

SCORE BY INNINGS

	1	2	3	4	5	6	7	8	9
Chicago	0	0	1	0	0	0	0	0	0—1
Philadelphia	2	0	1	0	0	2	0	0	0—5

SUMMARY.

Errors—Friberg, Vaughn, Fletcher. Two-base hits—Friberg, Rawlings, Home run—Robertson. Stolen base—Meusel, 2. Sacrifice hits—Flack, Causer. Double plays—Terry to Friberg to Merkle; Fletcher to Rawlings to Paulette; Rawlings to Paulette. Left on bases—Chicago, 9; Philadelphia, 11. Bases on balls—Off Vaughn, 2; Hubbell, 1; of Causer, 1. Innings pitched—By Vaughn, 7 2-3; by Hubbell, 2 1-3; by Causer, 5; by Alexander, 1 1-3; by Ramsdn, 1 2-3. Struck out—By Vaughn, 6; by Alexander, 1; by Ramsdn, 2; by Causer, 2. Winning pitcher—Vaughn. Losing pitcher—Ramsdn.

MANUAL ARTS HAS SEVEN VETS BACK.

Manual Arts has seven vets upon whom she is counting as a nucleus for a championship football team in the interscholastic ranks this year. They are: Bill Blewett, halfback; Appel and Rhodes, guards; Rupe Larson, lineman; Cappy May Loynd, Maury Rogers, end, and Epperson, fullback. Coach Sid Foster will have as an assistant this year in the coaching line Jim Blewett, who formerly starred on Artisan teams and later with the Marines under Bill Ditch.

DODGERS CLOUT THE BALL HARD.

Increase Their Lead by Win Over the Reds.

Cincinnati Starts Out to Regain the Lead.

But Fighting Brooklyn Team Comes Right Back.

[BY A. P. NIGHT WIRE.]

BROOKLYN, Sept. 16.—Brooklyn's chances of winning the National League pennant were enhanced today by a 5 to 3 victory over Cincinnati. The world's champions started off as though bent on upholding their title, but the way the Superbas came back at them in their half of the first took some of the fight out of Moran's men.

Rath opened for Cincinnati with a single through Olson and was forced at second by Daubert. While Groh was striking out, Daubert stole second and completed the circuit on Roush's hit to center. Olson hit to center to start for the Superbas, stole second and went to third while Johnston was being retired at first. Neis walked. On Wheat's hit to right Olson tallied and Neis did likewise when Myers singled to center. Schmandt drew a pass and then Kilduff, with a single to center, scored Wheat.

Cincinnati tied the score in the fifth, when Rath singled and scored with Daubert on the latter's home run. The hit was an ordinary single, but it bounded away from Wheat. Schmandt's double, Kilduff's sacrifice and Miller's single gave Brooklyn a one-run lead in the fifth and another was added in the seventh when Johnston singled, stole second and scored on Griffith's double to center. The score:

CINCINNATI.	AB	R	H	O	A
Rath,2b	4	1	2	2	3
Daubert,1b	3	1	1	12	1
Groh,3b	4	0	1	1	2
Roush,cf	4	0	1	2	0
Duncan,lf	4	0	0	2	0
Kopf,ss	4	0	0	1	3
Neale,rf	4	0	0	3	0
Wingo,c	4	0	0	4	0
Ruether,p	2	0	0	0	1
Fisher,p	0	0	0	0	0
Sm.x	1	0	0	0	0
Totals	36	2	5	27	10

BROOKLYN.	AB	R	H	O	A
Olson,ss	4	1	1	1	4
Johnston,3b	4	1	1	1	1
Myers,rf	4	0	1	1	0
Griffith,c	4	0	1	4	0
Wheat,lf	4	0	1	2	0
Myers,cf	4	0	0	1	0
Schmandt,1b	3	1	1	10	0
Kilduff,2b	3	0	1	2	3
Miller,c	3	0	0	4	0
Grimes,p	3	0	0	0	2
Totals	36	3	6	27	10

x—Batted for Fisher in ninth.

SCORE BY INNINGS

	1	2	3	4	5	6	7	8	9
Cincinnati	0	0	0	0	2	0	0	0	0—2
Brooklyn	0	0	0	0	2	0	1	0	0—3

SUMMARY.

Errors—Wingo, Johnston. Two-base hits—Olson, Griffith, Schmandt. Three-base hit—Groh. Home run—Daubert. Stolen base—Olson, Johnston. Grimes. Sacrifice hits—Schmandt, Kilduff. Double play—Fisher to Wingo to Daubert. Left on bases—Cincinnati, 6; Brooklyn, 7. Bases on balls—Off Ruether, 2; of Fisher, 1. Struck out—By Fisher, 3; by Grimes, 6. Winning pitcher—Fisher.

NEHF IN RARE FORM.

[BY A. P. NIGHT WIRE.]

First game:

PITTSBURG.	AB	R	H	O	A
Bigbee,lf	4	0	1	3	0
C'hshaw,2b	3	0	0	2	1
Fworth,rf	3	0	0	1	0
W'olson,cf	3	0	0	2	0
Whitted,3b	4	0	0	0	3
Grimm,1b	4	0	0	8	0
M'K'ie,ss	4	0	1	1	3
Schmidt,c	3	0	0	5	0
Nehf,p	1	0	0	0	1
Totals	29	0	2	24	8

NEW YORK.	AB	R	H	O	A
Burns,lf	3	0	1	1	0
Bancroft,ss	3	0	0	0	3
Young,rf	3	0	0	1	0
Frisch,2b	3	0	1	2	3
Kelly,1b	3	0	0	15	0
Rice,cf	3	0	0	1	0
Grimes,2b	3	0	0	1	2
Snyder,c	3	0	0	7	1
Barnes,p	0	0	0	0	0
Griffth,x	1	0	0	0	0
Douglas,p	0	0	0	0	1
Totals	29	0	1	27	10

Kelly out, hit by batted ball.
x—Batted for Barnes in eighth.

SCORE BY INNINGS

	1	2	3	4	5	6	7	8	9
Pittsburg	0	0	0	0	0	0	0	0	0—0
New York	0	0	0	0	0	0	0	1	0—1

SUMMARY.

Errors—McKechnie, Bancroft. Two-base hit—Whitted. Stolen bases—Frisch, Kelly. Sacrifice hits—Young, Grimes, Cutshaw. Left on bases—Pittsburg, 4; New York, 4. Bases on balls—Off Barnes, 2; of Hamilton, 2. Innings pitched—By Barnes, 6; by Douglas, 1. Struck out—By Hamilton, 2. Losing pitcher—Barnes.

Second game:

PITTSBURG.	AB	R	H	O	A
Bigbee,lf	3	0	0	0	1
C'hshaw,2b	3	0	0	2	3
Fworth,rf	3	0	1	2	0
W'olson,cf	3	0	0	4	0
Whitted,3b	3	0	0	0	2
Grimm,1b	3	0	0	7	0
Carey,s	0	0	0	0	0
Ferguson,c	0	0	0	0	0
M'K'ie,ss	3	0	0	2	1
Schm'dt,c	2	0	0	1	1
Nehf,p	2	0	0	0	1
Totals	27	0	1	24	13

NEW YORK.	AB	R	H	O	A
Burns,lf	3	1	0	2	0
Bancroft,ss	3	0	0	2	0
Young,rf	3	0	0	1	0
Frisch,2b	3	0	1	0	0
Kelly,1b	3	0	0	10	0
King,cf	3	0	0	1	0
Davis,s	3	0	0	1	2
Smith,c	2	0	0	5	0
Nehf,p	3	0	1	0	2
Totals	30	1	2	22	4

x—Batted for Grimes in seventh.
xx—Batted for Ponder in ninth.

SCORE BY INNINGS

	1	2	3	4	5	6	7	8	9
Pittsburg	0	0	0	0	0	0	0	0	0—0
New York	1	0	0	0	0	0	0	1	1—3

SUMMARY.

Two-base hit—Kelly. Home runs—King, Young. Stolen bases—Burns, Nehf. Left on bases—Pittsburg, 1; New York, 4. Bases on balls—Off Nehf, 1; of Ponder, 2. Struck out—By Nehf, 7; by Ponder, 1.

SPLIT THE HONORS.

[BY A. P. NIGHT WIRE.]

BOSTON, Sept. 16.—Boston and St. Louis divided a double-header today, the visitors winning the first 4 to 3 and Boston capturing the second by the same score. Seven pitchers were used in jockeying for the first game. The score:

First game:

ST. LOUIS.	AB	R	H	O	A
Shotton,rf	5	0	1	0	0
Fr'ster,1b	4	0	1	10	1
Stock,3b	4	0	0	3	3
H'rnsby,2b	4	1	2	0	4
M'Henry,lf	4	2	2	0	0
Lavan,ss	3	0	0	1	3
R'bcche,cf	4	1	2	3	0
Clemons,c	2	0	1	4	0
Goodwin,p	0	0	0	0	0
Knode,x	1	0	1	0	0
Sherdel,p	1	0	1	0	1
Lyons,p	1	0	0	0	0
Dosk,p	1	0	0	0	0
Totals	35	4	10	27	12

BOSTON.	AB	R	H	O	A
Powell,cf	4	0	1	1	0
Ezzo,lf	4	0	1	0	0
Sull van,rf	4	1	1	1	0
Heilm'n,1b	3	0	0	11	1
Boeckel,3b	4	0	1	0	2
M'nville,ss	3	1	2	0	4
Gowdy,c	3	0	0	7	0
Ford,2b	3	0	0	2	4
Scott,p	2	0	0	0	2
Cruise,x	1	0	0	0	0
Cranberry,ss	0	0	0	0	0
M'G'lan,p	0	0	0	0	1
Flyg'm,ss	0	0	0	0	0
Tr'mond,p	0	0	0	0	1
Totals	32	2	5	27	17

x—Batted for Goodwin in second.
z—Batted for Scott in seventh.
xx—Ran for Cruise in seventh.
zz—Batted for McQuillan in eighth.

SCORE BY INNINGS

	1	2	3	4	5	6	7	8	9
St. Louis	1	2	0	0	1	0	0	0	0—4
Boston	1	0	0	2	0	0	0	0	1—4

SUMMARY.

Three-base hits—Holke, Maranville, Fournier. Stolen bases—Gowdy. Sacrifice hits—Lavan, Ezzo. Double plays—Stock to Fournier; Stock to Hornsby to Fournier. Left on bases—St. Louis, 6; Boston, 10. Bases on balls—Off Goodwin, 1; off Sherdel, 1; off Lyons, 2; off Dosk, 1; off Scott, 1. Innings pitched—By

Theaters—Amusements—Entertainments

GRAUMAN'S RIALTO— Broadway Near Eighth

GRAUMAN'S RIALTO BROADWAY NEAR 8TH

Because Humanity Understands—
6th Week
"HUMORESQUE"
THE CINEMA'S EPIC OF MOTHER LOVE
Paramount-Artcraft Masterpiece
WALLACE
THE WONDER ORGANIST
—AT THE WURLITZER—PLAYS
"THE LOST CHORD"

GRAUMANS MILLION DOLLAR THEATRE
Symphony Orchestra, Arthur Kay, Conductor.
CONCERTS SUNDAYS AT 11 A.M.
OVERTURES DAILY AT 1:15, 3:15, 7:15, 9:15.
MURTAGH AT THE ORGAN.
JESSE L. LASKY presents
ETHEL CLAYTON
IN
"A City Sparrow"
A PARAMOUNT PRODUCTION
AND METRO PRESENTS
"BUSTER" KEATON
IN
"One Week"!
MARJORIE WALSH, 17-YEAR OLD LOS ANGELES OPERATIC STAR
JESSE CRAWFORD
MORNING ORGAN RECITALS
11:15 to 11:40 a.m.

CALIFORNIA THEATER— Main at Eighth

COME EARLY. NOT SO CROWDED AT THE MATINEES
SAMUEL GOLDWYN PRESENTS
PAULINE FREDERICK
IN
MADAME X
California Theatre
COMING SUNDAY Lewis S. Stone in "MILESTONES"
CALIFORNIA CONCERT ORCHESTRA
Carli D. Elinor, Conducting
Milton Charles at the Organ

MILLER'S— Main Near 9th
You'll Laugh With Her, Cry With Her and Sympathize With Her.
Nazimova IN THE CLEVER COMEDY DRAMA "The Brat"

SYMPHONY— 11 A. M. to 11 P. M. DAILY
Symphony BROADWAY BETWEEN 6TH AND 7TH
LAST 3 DAYS TO SEE THE CRUSADER OF THE AIR
LOCKLEAR
IN THE WM. FOX FIVE-REEL FEATURE PRODUCTION THAT IS STARTLING THE WORLD
"THE SKYWAYMAN"
Thrill upon thrill. Excitement intense in every reel.
BEGINNING SUNDAY—WESTERN PREMIERE OF J. PARKER READ'S MOST ELABORATE PRODUCTION
LOUISE GLAUM in "Love Madness"
A better picture than "SEX." Story by C. Gardner Sullivan.
SEE LOUISE GLAUM'S WONDERFUL GOWNS.

TALLY'S BROADWAY 833 S. Broadway
TALLY'S BROADWAY 833 SO. BDWY
A THOS. H. INCE SPECIAL
"Homespun Folks"
FEATURING LLOYD HUGHES
A Big, Human Heart Drama
DEDICATED TO THE FAMILIES OF AMERICA!
Tomorrow: BERT LYTELL in "THE PRICE OF REDEMPTION."

SUPERBA— Broadway at 5th
Second Big Week
ERIC VON STROHEIM'S DRAMA OF PARIS NIGHT LIFE
"THE Devil's Passkey"
Presented with a superb prologue and a supplementary program including Edna Mae Enos singing "The Song of the Soul."—George Evans' concert orchestra.—News Weekly and Organ Solos.—Don't miss the most talked-of play of the season.

ALHAMBRA THEATER— 731 South Hill
ALHAMBRA DIRECTION — GORE BROS.
Last Times Friday
Constance Talmadge IN "THE PERFECT WOMAN."

CLUNE'S BROADWAY 528 South Broadway
BRYANT WASHBURN IN "WHAT HAPPENED TO JONES"
GEORGE BROADHURST'S FAMOUS FARCE.
ALSO NEWS—CARTOON—BRAY—MUSICAL NOVELTY
11:00, 12:30, 2:15, 4:00, 5:45, 7:30, 9:15.

GORE'S BURBANK 6th & Main
ED ARMSTRONG AND HIS BABY IDOLLS IN
"A CRAZY IDEA"
40 BEAUTIFUL GIRLS

THEATER DE LUXE— Alvarado, Bet. 6th and 7th Sts. OPPOSITE WESTLAKE PARK
TODAY—PARAMOUNT PICTURES PRESENTS
MARY PICKFORD in "Rebecca of Sunnybrook Farm"
ADDED ATTRACTIONS

CHAT.

"NANETTE."

CHARLIE EYTON'S POEM HAS BEEN SET TO MUSIC.

Fifteen or twenty years ago, Charles Eyton, now general manager of Famous Players-Lasky Corporation in the West, had decided that his profession would be a literary one, and was even then the author of a small volume of verse, which bore the title "Random Verses," and was printed for private circulation only.

Mr. Eyton also made an adaptation of Bulwer Lytton's "Night and Morning" for the stage, which was played by Alfred Dampier, a well-known actor of that period. This, with several short stories, was the extent of Mr. Eyton's literary work, as he found that in those days the literary profession was not as well paid as it is today, and decided to go into the commercial end of the theatrical business, which he did with considerable success.

A short time ago Miss Mildred Marsh, a noted American musician, returned to Los Angeles, and while at Mr. Eyton's house picked up a copy of his book of verse. She immediately asked permission to set to music the words of the poem entitled "Nanette," which Mr. Eyton gladly gave.

Sid Grauman happened to hear this song played at a musical gathering and sought the privilege of using it at Grauman's, which privilege was readily granted. It will be played next week as a part of the regular program.

"Stop Thief."

Detectives from a private detective agency and from one of the largest burglary insurance companies have vainly tried for a week to put an end to a long series of mysterious thefts from the dressing-rooms and waiting-rooms of the new Pantages Theater. From the opening week of the theater there have been nightly raids on the expensively furnished ladies' waiting and rest-rooms, and occasional incursions have been made on the artists' dressing-rooms. Up to the present there is absolutely no clew to the thief or his method of operation.

Psycho-Illogical.

Motion pictures undoubtedly have an influence on the minds of their audiences, but now comes a case where a production which influences the men who helped make it.

Harry Bucquet, assistant to Allen Holubar in the making of "Man, Woman, Marriage," leaves today for Piedmont, where he will be married Saturday to Louise De Fremery Howard, one of the prominent society girls in Oakland's well-known suburb.

Bucquet assisted Holubar in the making of "The Right to Happiness" and "Once to Every Woman," his last two Universal specials, and was drafted by Holubar as chief aide when Holubar left Universal to produce independently.

"She Sleeps, My Lady Sleeps."

Since completing her new picture, "Guilty of Love," which is next week's attraction at Clune's Broadway, Dorothy Dalton is again enjoying the experience of going to bed the same day that she gets up. For nearly a year Miss Dalton was making pictures by day and appearing by night in the stage spectacle, "Aphrodite." This meant that she had to rise at 6 a.m. or thereabouts and retire at 1 a.m. the next day. All right for an occasional diet, but rather monotonous as a continuous performance.

"All the World's a Stage."

The Shakespearean recitals of Wadsworth Harris are making that gentleman more in demand every day as an entertainer. Now it is the University of Washington which asks his appearance some time during the college year. In a letter from Dean Padelford, Mr. Harris is especially asked to give some of the selections which he gave at the universities in the Philippines, in Japan, and in China, while on his recent tour with the Universal, who took most of the scenes of the forthcoming release, "The Net," in the Orient.

Mr. Harris also gave several selections at the Castle Sans Souci last Sunday evening at the reception given by Dr. and Mrs. Guido Castles in honor of Ralph Modjeska, son of the famous Polish actress, Helene Modjeska, with whom Mr. Harris toured for many seasons as leading man.

Many with Many Countries.

Basil King, author of "Earthbound," which is scheduled for Miller's, may be said to belong to three countries. Although American by adoption, he was born of an American mother and English father on Prince Edward Island, Canada. He lived in France long enough to have become a native. For the past twenty-odd years he has called America his country and Cambridge, Mass., his home town.

Sartorial.

Jacques Jaccard's hobby is sports clothes. He has traveled in almost all parts of the globe and he has collected an assortment of outing garb that must be listed and catalogued. When he produced "The Great Air Robbery," with Lieut. Locklear, he displayed more aviation costumes than the star. Recently, when he produced "Under Northern Lights" for Universal, he came out on location attired as a Royal Northwestern Mounted Policeman, and inquiry developed that he was an honorary member of that organization. Just now, producing "The Throwback," with Frank Mayo, he is wearing an assortment of plain and fancy sports costumes he accumulated when he spent a year on the Amazon.

Old Ingram Home Destroyed.

Word just has been received by Rex Ingram, who is directing the Metro all-star production of "The Four Horsemen of the Apocalypse," that the house in which he was born in Dublin, Irland, has been destroyed by the rioters in that country.

Caulfield Returns.

Harry P. Caulfield, who supervised the activities on Sol Lesser's picture, "What Women Love," with Annette Kellermann at the Kinema Saturday, has returned from a two-week trip to the High Sierras. He reports fishin' as excellent, and to overcome any allusions as to his "fishin' stories" displayed a goodly collection of camera flashes with the "evidence" along his own person.

One of the "Homespun Folks."

Gladys George,
Appearing in the Julien Josephson photoplay which is shown at Tally's Broadway this week.

FLASHES.

LOIS WILSON SIGNS.

LASKY SECURES SERVICES OF YOUTHFUL BEAUTY.

By Grace Kingsley

Gathering youth, talent and beauty into their fold seems to be the business these days of the Famous Players-Lasky Company. Pursuant to this policy, the organization has just signed Lois Wilson on a five-year contract to appear in pictures produced by that company, according to announcement issued yesterday by General Manager Charles Eyton.

Miss Wilson recently finished what is probably her most important role to date, as Margaret in "Midsummer Madness," William De Mille's new Paramount production, adapted by Olga Printzlau from the book, "His Friend and His Wife," by Cosmo Hamilton. And now the young actress is scheduled to play the most difficult and important role in which she has ever appeared. This role is nothing less than the Maude Adams part in James M. Barrie's play, "What Every Woman Knows."

William De Mille will direct.

Before becoming a film star, Lois Wilson was a school-teacher. She graduated from Birmingham (Ala.) Normal College. But when the Universal, some six years ago, instituted a brains-and-beauty contest, Miss Wilson's friends entered her name against the field, at that time against the young woman's inclinations, as Miss Wilson is a very modest young lady. She won, and left her school, the first one she was engaged to teach, and came to California with some of the Universal people, accompanied by her mother. She appeared in various Universal, Paralta and Famous Players-Lasky pictures, and appeared as leading woman for J. Wafren Kerrigan in several productions.

It is understood that she will continue, at least for the present, in William De Mille productions as leading woman.

NEILAN CONTRACTS WITH FOLLIES STAR.

As a picture Columbus, Marshall Neilan is going to hang up a record if he keeps on. Also there won't be any Follies stars if the pictures continue to lure them away. Mr. Neilan announced yesterday that he has just signed up a long-term contract with Irene Marcellus, one of the loveliest of Ziegfeld's rosebud garden of Follies girls.

It was while in New York a few weeks ago that Neilan, attending the Follies show one night, spotted, with his always keen eye for feminine charms, the beauteous Miss Marcellus, who is but 17 years old. He at once decided that she would be a good picture type, and asked somebody who knew her to introduce him. This part of the plot was carried out, and Neilan, on becoming acquainted with Miss Marcellus, was even more than ever impressed with her looks and intelligence. He offered her a contract, and she accepted.

The new star has come West, and is even now in Los Angeles, spending a short vacation before she begins work. Her first picture will be a film version of Albert Payson Terhune's story, "The Lotus Eaters."

Fortune-Telling Note.

After all, Lew Cody may not sever his connection with Robertson-Cole. This statement is made by his manager, Louis Gasnier, who should be in position to know. Mr. Gasnier is going to New York on Sunday to pour oil on the troubled waters, and he hopefully forecasts that all discordances will be patched up. Mr. Cody is in town, and expects to go to work on a picture in the course of a fortnight.

New Comedy Noise.

The Hamilton-White Comedies Studio at Glendale is undergoing numerous improvements for the better production and presentation of their pictures, according to announcement issued yesterday by officers of the concern. It is the aim of Lloyd "Ham" Hamilton and Director Jack White to produce clean comedies, with novelty of plot and action, but elimination of the trick gag and slap-stick stuff. Charley Parrott has just been engaged to direct, while Thelma Percy, sister of Eileen, will play the leads in Jack White's Mermaid Comedies. All pictures are to be released through the Educational Film Corporation of New York.

Waldemar Young Engaged.

Just prior to his departure for New York City, Jesse L. Lasky, first vice-president of the Famous Players-Lasky Corporation, announced the fact that Waldemar Young will shortly leave for the East as the first appointment by Tom Geraghty, production editor, on the scenario staff at the new $2,000,000 studio of the corporation in Long Island City.

Young was formerly a newspaper man, later wrote a clever burlesque sketch called "When Caesar Ran a Newspaper," in which he himself appeared on the Orpheum Circuit, and later entered the scenario-writing field.

Miriam Cooper to Visit.

Miriam Cooper, the well-known screen star, who has been busily engaged in appearing in her husband's (R. A. Walsh's) second production for First National release in New York, will take a trip to California for a vacation within the next fortnight. Miss Cooper will remain here until about November 1, when she will return to New York to resume work in Walsh's next picture.

Carter De Haven Signs.

"Twin Beds" handed those First National officials back in New York such a good laugh that as soon as ever the showing of it was over they slapped Carter De Haven on the back and offered him a nice fat contract to stay with them and make a series of comedies. De Haven will return from the East within a few days, and will soon begin work on his next picture, the name of which is not yet announced.

She Now Believes.

Colleen Moore now believes in night watchmen. She didn't, though, until the other night, when her house was robbed. Before that she hadn't joined in with some of her neighbors who hired an n. w. Now she has faith to the extent of helping pay his salary.

Anita Stewart Note.

Word from Anita Stewart is to the effect that she is having a nice time back there in her summer home on Long Island. She says she is very brown, due to sailing on husband Rudey Cameron's yacht, and that she really is gaining some flesh. She is to extend her vacation a few weeks more before resuming labor as a Louis B. Mayer star.

Goldstein Arrives.

The arrival of E. H. Goldstein at Universal City was immediately followed by an expansion of activities at this film studio. Mr. Goldstein is assistant to the president of the corporation, and is making a regular fall visit to the big U plant in place of Carl Laemmle, who is in Europe.

One of the first results of Goldstein's conferences with Production Manager Isadore Bernstein and Studio Manager Irving Thalberg, was the starting of two new comedy companies for the production of short-reel comedies. Vin Moore is directing one and James Davis the other. Four new productions are scheduled to start at once. The first of these, "The Orchid," starring Carmel Myers, will be directed by Marcel De Sano; "Out of the Sunset" will serve to star Eva Novak, directed by Stuart Paton; then comes "White Youth," starring Edith Roberts, directed by Norman Dawn, and "The Flip Flapper," featuring Gladys Walter, directed by Rollin Sturgeon.

Contracts were issued for the installation of a huge illuminating and power plant of a capacity four times as great as the largest electrical plant now used by a motion-picture studio. Work has been begun on two new fireproof vaults for the storage of negatives, and an additional force of carpenters has been employed to provide new stage space and dressing-rooms.

Louise Glaum Rests.

Louise Glaum, star of "Love Madness," which picture opens at the Symphony on Sunday, is taking a rest, following the completion of the picture version of Stewart Edward White's story, "The Leopard Woman." That is, Miss Glaum considers it a rest, though some of the rest of us might consider her vacation a strenuous one. She is golfing every day, is reading scripts, attending to the getting of new costumes and driving her car. Oh, yes, and she's been learning how to sail a boat. Other than these things she has nothing to do.

Ora Carew Accepts.

Marking a new era in dancing circles, comes the announcement from Posner's Dansant that its inaugural affair will be given the evening of September 18. Enthusiasts of the rythmical glide have looked forward with eager expectation to this event, as it means the introduction to the Southwest of the new form of Terpsichorean academies, based on New York's latest interpretation of the syncopated fantasia.

Petite little Miss Ora Carew, of Selznick fame, has been chosen as hostess for the evening. In commenting on the opening night, Miss Carew stated: "I was rather reluctant at first, but, oh, when I saw the magnificent pavilion at 617 West Sixteenth street, my eyes sparkled, and, my, when I heard of the new plan, I felt that a distinguished honor had been cast upon me!"

Society Girl Enters Films.

Miss Isabel Byrd-Page, prominent in Philadelphia society, who recently came to Los Angeles, and who was one of the contestants in the recent Hermann Film contest, has been selected by Mr. Hermann for one of the prominent roles in the forthcoming Hermann production, "Something More." Miss Page has quite a remarkable war record, having been superintendent over the women workers at the plant of the Atlantic Refining Company, Philadelphia. She has also done some considerable dramatic work in the East and is considered by Mr. Hermann a real "find" in pictures. She is of the pronounced blonde type and has remarkable beauty.

Buster Keaton in "Paradise Alley."

Buster Keaton's forthcoming Metro-Keaton comedy has been titled, "Paradise Alley," according to an announcement from Lou Anger, western manager for the comedy organization. And, judging from the laughs that have been crowded into the eventful two reels, the alley has become a thoroughfare of mirth and good cheer. The new "business" for which Buster has become famous has not yet been revealed. Mr. Anger contented himself with saying that it would be a film of surprises and wholesome fun.

DISCUSS SUCCESSOR TO PRESIDENT OF FRANCE.

NATIONAL ASSEMBLY TO CONVENE, SAYS OFFICIAL ANNOUNCEMENT.

[BY CABLE AND ASSOCIATED PRESS.]

RAMBOUILLET (France) Sept. 16.—Paul Deschanel, President of France, presented his resignation from that office today. The President at his residence here gave his letter of resignation and a political message to accompany it to Premier Millerand, who will read the documents to the Senate and Chamber of Deputies on Tuesday.

PARLIAMENT TO MEET.

[BY CABLE AND ASSOCIATED PRESS.]

PARIS, Sept. 16.—The National Assembly will convene at Versailles Saturday, September 25, to consider the election of a successor to President Paul Deschanel, according to official announcement today.

Premier Millerand will receive the presidents of the Senate and the Chamber of Deputies tomorrow afternoon to discuss the convocation of Parliament.

ADVICE OF PHYSICIANS.

President Deschanel's resolve to resign from office was reached upon the advice of his physicians, according to the Echo de Paris. The President reached a decision in the matter several days ago and since that time has seemed to be much relieved over the prospect of a release from the burdens of public life. He rambled through Rambouillet Park with his wife and children yesterday, the newspaper says, and the fact that he is soon to return to private life seems to have given him renewed hope and confidence.

"The latest chapter in the life of M. Deschanel," says the newspaper, "reads like an act from a Shakespearean drama. A few mornings ago he was found walking toward a lake in the park where his valet was fishing, and it seemed that he was drawn toward the water by some mysterious force. He was led back to his apartments and physicians were hastily summoned, but they found no serious symptoms had made their appearance."

Premier Millerand consulted several members of the Cabinet this morning and started in a motor car for Rambouillet to see President Deschanel.

FIND REMAINS OF VICTIM OF DESERT.

[LOCAL CORRESPONDENCE.]

RIVERSIDE, Sept. 16.—The remains of another desert victim are reported to have been found about forty-five miles east of Mecca, near the Chuckawalla ranch, on the old Khrenberg road. Sheriff Wilson was notified today that S. H. Williams, a desert rancher, had discovered the body, in the clothing of which was found a money order dated nearly two years ago, made payable to Clark Evans, who is unknown here.

As some money was found among the man's effects, it is presumed that he perished from lack of water, rather than at the hands of outlaws. The spot where the bones were found is one of the most barren in the county and it will be some time before an inquest can be held.

DORAN WILL ACT AS G.O.P. SECRETARY.

[BY A. P. NIGHT WIRE.]

SAN FRANCISCO, Sept. 16.—Announcement that John P. Doran, San Francisco attorney, will act as executive secretary of the Republican National Committee headquarters here, assisting Raymond Benjamin, executive head of the headquarters, for the remainder of the Presidential campaign, was made by Benjamin here today. Doran is a former newspaper man and former secretary of the State Central Committee of the Progressive party.

GAYER IN CHARGE OF INDOOR GOLF SCHOOL.

Ed Gayer of golfing fame, who was connected with the Spalding indoor golf school last winter, has resumed his former connections after a summer spent in the wilds of Montana. One of his first pupils signed up for a course of twenty lessons was Otto Ferdinand Merpall, the eminent sportologist who plays championship golf in his sleep, but flivvers when he steps to the tee. Gayer hails from San Francisco, but this fact should not be held against him.

MADERA CLUB QUITS SAN JOAQUIN LEAGUE.

[BY A. P. NIGHT WIRE.]

MODESTO, Sept. 16.—The Madera club of the Northern San Joaquin Valley League today withdrew from the organization when J. C. Losher, president of the league, turned down the protest of the Madera club against allowing Roy Francis, recently with the Seattle club of the Pacific Coast League, to pitch for the Merced team.

Theaters—Amusements—Entertainments

KINEMA THEATER—

KINEMA theater
BRILLIANT PROGRAM
LAST TIMES TODAY
CLARA KIMBALL YOUNG
in Sir Arthur Wing Pinero's
MID-CHANNEL
A POWERFUL AND DRAMATIC REVELATION
MERMAID COMEDY, "NONSENSE"
GERALDINE KARMA—EGYPTIAN DANCER
OTHER NOVELTIES.
KINEMA ORCHESTRA

KINEMA theater Grand at 8th
STARTING TOMORROW
SOMETHING DIFFERENT!

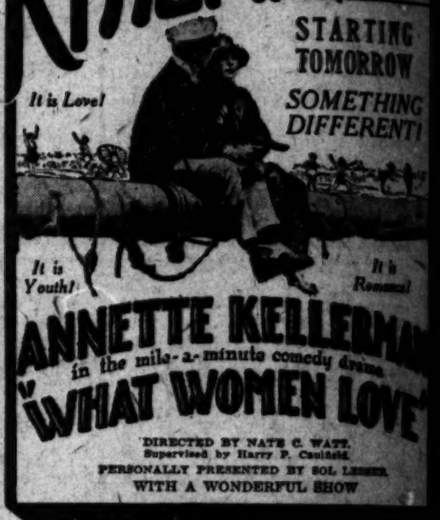

It is Love!
It is Youth!
It is Romance!
ANNETTE KELLERMAN
in the mile-a-minute comedy drama
"WHAT WOMEN LOVE"
DIRECTED BY NATE C. WATT.
Supervised by Harry P. Caulfield.
PERSONALLY PRESENTED BY SOL LESSER.
WITH A WONDERFUL SHOW

NEW PANTAGES— SEVENTH ST. AT HILL. AMERICA'S CONTINUOUS BOOKING HOUSE
SUBMARINE F-7, a realistic submarine in action. HARVEL, music on the golf course. LEONARD, ANDERSON & CO. in "Er." BROWN & JACKSON in "At the Training Quarters." her six matrimonial mis-fits. THE AEROPLANE GIRLS. in "THE LOST CITY." CRAWFORD KENT in "OTHER

BROADWAY PANTAGES— 834 BROADWAY. CONTINUOUS DOORS
Bob Albright, Fred Ardath & the Broadway Cuties in "JIM
BROADWAY'S BREEZIEST SHOW. "WHOSE BABY
BID LEWIS, The Original Nut. CELIA HANIS in
William Fox Presents Virginia Fairs and
"BRIDE 13." "UNDER

MASON OPERA HOUSE— SEATS NO

The FANCHON MARCO SATIRES of 1920 and revue with pics
SECOND and LAST WEEK
NIGHTS, 50c TO $2.50. MATINEE TOMORROW, 50c TO $1.50. MATINEE WEDNESDAY, 50c TO $1.50.

MAJESTIC THEATER— MATINEE TOMORROW
WILKES STOCK COMPANY
POSITIVELY LAST WEEK OF WILLIE COLLIER'S GREAT
"ON THE QUIET"
DON'T MISS THIS BRILLIANT COMEDY—A RIOT OF LA
With Evelyn Varden and Return of Edward Evere
Pop. Mats. Wed. and Sat., 2:15. Prices, 25c & 50c. Eves. 8:15.
Commencing Sunday Night—"PEGGY BEHAVE"

MOROSCO THEATER— MATINEE TO
OLIVER MOROSCO PRESENTS
5th WEEK "THE VE
OF LE BARON'S GREAT COMEDY IDEA"
With Eleanor Woodruff, Helene Sullivan, Harry Hilliard and
Mats.—10c to 50c. Next "THE LITTLE TEACH
Eves.—10c to 75c. Attraction

GARRICK— Broadway at 8th.
Only Two Days More—Hurry
THOMAS MEIGH
In His Paramount
Coming Sunday The Year's Greatest Thriller. Watch for Announcement.
"CIVILIAN CLOTHE

ORPHEUM CIRCUIT
The Best in Vaudeville
SINGER'S MID
DAVE HARRIS Broadway's Best Bet
MAJ. JACK ALLEN King of the Jungle
OKKEN & DREW "Barnard Episode"
ABCO BROTHERS Athletic Supreme
Orpheum Orchestra Concerto
CLARENCE OLIVER & GEORGIE COLE
"The Bee Hive"
Every Day at 2, 15c to $1. Every Night, at 8, 15c to $1.50.

WASHINGTON PARK— BASEBALL
Vernon vs. Los Angele
GAME CALLED AT 2:30 P. M.

PALACE THEATER— 7th at
THE MOST AMAZING AND ASTOUNDING REAL LIFE
SAVAGES EVER TAKEN!
"Shipwrecked Among Can
STARTING SUNDAY—"THE CINDERELLA MAN"
MAE MARSH and TOM MOORE

HOLLYWOOD COMMUNITY THEATER—
Neely Dickson, Director
Opening production, Fourth Season. Two weeks
28th. Three one-act plays, including BARRIE'S
tickets for six productions, $4.00, plus 80c war tax;
ervations on season tickets beginning Wednesday,
mission on and after Monday the 20th.

HIPPODROME— Main St. at
NOW SHOWING
WILLIAM RUSSELL in "SLAMBANG
AND VAUDEVILLE

Lydia E. Vegeta
LYDIA E. PINK
The Hou
When a woman
is in disorder, crying
backache, bearing do
then she should reme
dition have been re
strength by taking L
not rest until she has
Proof that it Rest
Cairo, Ill.—"Some time
bad with female trouble t
I would have to be opera
a bad displacement. M
would pain me and I was
could not hold a glass of
times I would have to s
and sit down or I would
floor in a faint. I consu
doctors and every one told
but I kept fighting to keep
the operation. I had re
times of Lydia E. Pinkha
Compound and it helped
I began taking it. I ha
better than I have sin
I keep house and am able
work. The Vegetable C
certainly one grand medic
R. MATTHEWS, 3311 Sycam
Cairo, Ill.
Ailing, Overwor
CUSH
COV
BRIGHT, attractive,
so much cheer to yo
it's a shame not to keep
when Ivory Soap Flakes
Cretonnes, silks, colored
—one and all can be di
suds again and again. Ju
clear water.
The Flakes will not affec
than good old Ivory Soap
pended on. The Flakes
easier to use, that's all—
thick cleansing suds in a
needed.
Get a package from you
bish up the little things ar
attention.
IVORY SOA
Genuine Ivory
for washing p
Safe for Silks a
The Value which a newspap
regulated by the
basis of TIMES

The Housewifes Burden

When a woman is almost distracted from overwork, her home is in disorder, crying children, and on top of all is suffering from backache, bearing down pains, or some other form of feminine ills, then she should remember that hundreds of women in just her condition have been restored to health and regained their youthful strength by taking Lydia E. Pinkham's Vegetable Compound and not rest until she has given it a fair trial.

Proof that it Restored the Health of These Two Women

Cairo, Ill.—"Some time ago I got so bad with female trouble that I thought I would have to be operated on. I had a bad displacement. My right side would pain me and I was so nervous I could not hold a glass of water. Many times I would have to stop my work and sit down or I would fall on the floor in a faint. I consulted several doctors and every one told me the same but I kept fighting to keep from having the operation. I had read so many times of Lydia E. Pinkham's Vegetable Compound and it helped my sister so I began taking it. I have never felt better than I have since then and I keep house and am able to do all my work. The Vegetable Compound is certainly one grand medicine."—Mrs. J. E. Matthews, 3311 Sycamore Street, Cairo, Ill.

Chattanooga, Tenn.—"I used Lydia E. Pinkham's Vegetable Compound before my baby came when I could no longer keep up. It strengthened my back and relieved me of the ill effect which so often develops at such times. That was my first experience with the Vegetable Compound. Years afterwards I took it during the Change of Life and got along so well I scarcely ever had to lie down during the day and seldom had dizzy, fainting spells. I am now well and strong, can do all my housework with perfect ease and it is a comfort to me to be able to say to other suffering women 'take Lydia E. Pinkham's medicine and be strong.' I will be glad to have you use my name if it will be the means of helping any one."—Mrs. R. A. Fairburn, 606 Orchard Knob Ave., Chattanooga, Tenn.

Ailing, Overworked Housewives Should Rely Upon

Lydia E. Pinkham's Vegetable Compound

LYDIA E. PINKHAM MEDICINE CO. LYNN, MASS.

CUSHION COVERS

BRIGHT, attractive, clean cushion covers add so much cheer to your rooms and porch that it's a shame not to keep them fresh and dainty, when Ivory Soap Flakes makes it so easy and safe.

Cretonnes, silks, colored embroideries and chintzes—one and all can be dipped into the rich Ivory suds again and again. Just test the color first with clear water.

The Flakes will not affect tints or fabrics any more than good old Ivory Soap, that you've always depended on. The Flakes is simpler, quicker and easier to use, that's all—because it makes such thick cleansing suds in a second that no rubbing is needed.

Get a package from your dealer today, and furbish up the little things around the house that need attention.

IVORY SOAP FLAKES

Genuine Ivory Soap in Flaked Form

for washing particular things

Safe for Silks and All Fine Fabrics

Value which a newspaper is able to give to its advertisers is determined and regulated by the value which is given to its readers. Reader-value is the basis of TIMES' advertising.

SOCIETY.

BY VIRGINIA WOODS.

Betrothal Made Known.

At a lovely tea at their home at 1845 Argyle avenue, Hollywood, Mr. and Mrs. Charles C. Reynolds yesterday afternoon announced the betrothal of their daughter, Miss Katharine Reynolds, and Mr. Edgar Donley of Peoria, Ill. No date has been set for the wedding, but it will be an event following the holidays.

Miss Reynolds, who is a charming girl and exceptionally talented, is a graduate of Cumnock School for Girls. She and her parents and sister, Miss Virginia Reynolds, are just back home from their summer home in Michigan, where they spent four months.

Mr. Donley is cashier of the Avery Tractor Company of Peoria and of Milwaukee, and after the wedding will take his bride to the latter city, where he is to be assistant manager.

The Reynolds home was handsomely adorned with baskets of dahlias, gladiola and asters, and harp music during the calling hours added to the attractiveness of the function. There were seventy-five guests and Mrs. Reynolds was assisted by Mmes. Robert McCourt, Carl Kauffman, Misses Leta Hammond and Virginia Reynolds.

Beautiful Wedding.

Before an altar of palms and gorgeous autumn flowers, Miss Eunice Skeel of this city, but formerly of Cleveland, O., became the bride last evening of Capt. Harold Vernon Lee of London, Eng., at a ceremony performed by Bishop Welch at the West Adams Methodist Church.

The bride was given in marriage by her distinguished father, Dr. Roland Edward Skeel. She was a picture in her imported French gown of ivory satin, cut on severe lines with a long train and trimmed with old Duchesse lace. Her long veil of fine silk net was fastened from a coronet of Duchesse lace and on it were garnatures of orange blossom. Her shower bouquet was of bride roses and lilies of the valley.

Mrs. John R. Stebbins, niece of Gov. Stephens was matron of honor and was attired in electric green trimmed with silver and touched up with a bit of flame color. Her arm bouquet of Aaron Ward Roses accentuated this note of flame color. Small Beverly Blanks, son of Prof. Anthony Blanks, was ring-bearer and there were two flower children—Carol Latimer, daughter of Mr. and Mrs. Howard Latimer, and Olive Henry, daughter of Mr. and Mrs. J. C. Henry. They wore cute accordion-pleated frocks of pink georgette and carried white baskets tied with pink tulle and filled with rose petals. best man and the ushers were John Barton Stebbins of Annandale was best man and the ushers were John R. Stebbins and Prof. Anthony Blanks. Before the entrance of the bridal procession, F. L. Shugart sang "Love's Wondrous Flower," a song written by the bride's mother and set to music by Homer Grunn.

The groom, whose parents own large landed estates in England and who are for the summer at their seashore home at Weymouth-by-the-Sea, was educated at St. Peters and was chorister at King George's coronation. The bride was educated in the East and was one of the prominent girls in Cleveland society. Her father, Dr. Skeel, is considered one of the noted surgeons of the United States. Three months before America went into the war he was sent to France by the United States government to investigate methods of war surgery and was with Dr. Blake at his hospital in Paris when this country entered the war and remained until it was over. He is the author of numerous text books on surgery and scientific subjects and was formerly dean of the Ohio Wesleyan Medical College. The family came here last winter and live at the Rampart Apartments.

After the wedding they gave a reception in the ballroom and were assisted by Dr. and Mrs. B. C. Davies and Bishop and Mrs. Welch.

Saturday's Events.

Tomorrow will mark three important events—two weddings and a garden party that is to end with a formal ball in the gardens in the evening.

Miss Marie McCoy, daughter of the late Dr. John Craig McCoy and Mrs. McCoy, will become the bride of Charles Frederick Kammerer at 5:30 o'clock p.m. at a garden wedding at the McCoy home. A buffet supper for 125 guests will follow.

At 8 o'clock Miss Elizabeth Mail and Gerald Henry Schellenbach both of this city, will be married at the home of the bride-elect's mother, Mrs. W. R. Mail of 836 South Serrano avenue. A buffet supper will follow and there are to be 100 guests. Miss Mail is the daughter of the late Dr. W. R. Mail.

For the largest affair of the month and one that will no doubt be picturesque, Mr. and Mrs. Chester Wallace Brown are to open formally their handsome Norchester gardens at 919 West Adams street. It begins with a reception in the gardens at 3 o'clock and will conclude in the evening with a dance on the tennis court. During the afternoon professional tennis players will give an exhibition match. Eight hundred guests are expected.

At Church of Angels.

The Church of the Angels was yesterday afternoon at 5 o'clock the scene of the marriage of Miss Leah Lele Garn of this city and Mr. Winfield R. Cram of Raymond, Wash. Rev. Harry Thompson officiated. The bride is a daughter of Mr. and Mrs. P. W. Garn of [illegible] South Manhattan Place and the groom is the son of Mr. and Mrs. Raymond F. Cram of Washington.

Miss Dorothy Swett and Miss Bessie Johnston were bridesmaids and wore taffeta gowns of yellow and apple green, respectively; they had picture hats to match and carried Cecile Brunner roses. The bride was gowned in Duchesse satin with a long tulle veil wreathed in orange blossoms. Her shower bouquet was of bride roses and lilies of the valley. There was a dinner for the bridal party and relatives at the Garn home after the ceremony.

Home from Seattle.

Mrs. Munro Montgomery and daughter, Miss Elizabeth Jane Montgomery, of 848 Westchester Place have returned home from Seattle, Wash., where they visited Mrs. Montgomery's brother-in-law and sister, Capt. and Mrs. George Rex Barton. Capt. and Mrs. Barton are receiving congratulations over the birth of a son. She will be remembered at Miss Dorothea Whitman of Los Angeles, whose marriage two years ago was a brilliant society event here.

Bullock's Closes Saturday at One o'Clock Every Saturday Throughout the Year

Boys' Wool o'West Suits $25.00

—Comparatively newcomers in the Boys' Clothing World, have already assumed a Leadership! They have acquired a reputation for Satisfaction, rendered only to that clothing which has been tailored by expert workmen from unquestionable materials—clothing that embodies an indefinable Spirit so necessary to the best of apparel.

—To those who do not already know Wool o' West Clothes for Boys—Bullock's would give the following introduction; those who *have* seen the Suits have had already impressed upon their minds an indelible vision of Style and Quality.

—Wool o' West Suits for Boys are made of Wool sheared from Western Sheep and woven on Western Looms; the suits are painstakingly tailored, according to Bullock specifications, on the Pacific Coast; and they're offered to the public at Bullock's only in Los Angeles.

—There are three prices of Wool o' West Suits: At $19.50 the suits are of medium weight and have one pair of pants; at $25.00 they are of medium weight but have two pairs of pants; at $32.50 they are heavy weight and have two pairs of pants.

—Wool o' West Suits are in the Semi-Fitting style with belt at waistline; extra deep hems were left in sleeves—permitting of lengthening when necessary; strengthening stripes have been inserted in the sides of coats, extending from shoulder to pockets, thus preventing sag of pockets and reinforcing the Coat; coats fully lined; with each suit are extra buttons and pieces for mending.

—The suits are for Boys from 7 to 17 years—and Bullock's offers them now as splendid, economical answers to the problem of School Clothing for Boys. Parents should not ignore this opportunity.

Bullock's Boys' Store

—A Store that is replete with Clothing for Boys—clothing that will outfit the Boy from his feet to his head—and from his skin to his Top Coat; a Store that typifies the Bullock ideal of "winning confidence through meriting it;" a store that provides, complete, an always ready and economical answer to the Boys' Clothing Problem.

—Bullock's would that Boys and Parents of Boys would inspect the exceptional values in Shoes for Boys, Stockings for Boys, Underwear, Shirts, Blouses, Ties, Sweaters, Bathing Suits, Gloves, Suits, Caps, Hats and Overcoats! A complete line of Boys' Appareling is being offered at prices that enable worthwhile saving.

—In Bullock's Boys' Store—On Bullock's Fifth Floor.

Can Now Be Purchased Without Collars and Cuffs!

Girls' Regulation Middies, $2.25

Collar and Cuff Sets, $1.25

—From the Girl Students of Polytechnic, Jefferson, Franklin, Alhambra, Glendale, Pasadena, Lincoln and Santa Monica High Schools—since the adoption of Regulation School Dresses—there has arisen a demand for Middies without collars and cuffs. Bullock's is now prepared to fill such orders. There are middies of strong white galatea—strongly sewn and correctly tailored—middies with buttons on lapels and cuff bands to permit fastening on of Collars and Cuffs. Can be purchased without collars and cuffs.

The Collar and Cuff Sets at $1.25

—are of regulation serge and are strongly made to be of equal serviceability with the Middies; easily and quickly attached to cuff bands and lapels. Can be purchased without middies.

—Nor are Regulation Middies the only clothes that Bullock's has of interest to School Girls; in Bullock's Girls' Store there are—

Gym Bloomers at $3.45

—Full, comfortable garments of dull finish Henrietta or of cotton twill, having the bright gloss of sateen; wide pleats on the sides; sewn with unusually strong seams—insuring long service; Junior Sizes at $3.45—on Bullock's Fourth Floor.

Simpson Dresses, $15.00

—Regulation style—of handsome wool serge—navy blue with black, white, red or gold silk braid trimmings; of unusual strength and serviceability—sizes 6 to 14; prices, according to size, from $15.00 to $25.00; splendid values for School wear—Fourth Floor.

And in addition to these garments that are required for school wear—Bullock's has

Girls' Sweaters at $3.95

—Also some at $4.95, $7.95, $8.75 on up to a few at $16.75; sweaters of wool in the ever popular browns and tans, as well as turquoise, peacock, salmon, cardinal, etc.—in the Tuxedo style and Byron collar style—plain and fancy weaves—some with Angora or wool trimmings—narrow and wide belts—made to button close to neck if desired.

Jaunty Tams at $2.50

—to $5.00 in colors matching the sweaters.

—Fourth Floor.

Shoes particularly adapted to girls from five to ten years of age—

Gun Metal Calf Footwear

—Button or lace models—good, sturdy shoes for school or play; sizes 8½ to 11 at $5.75 and $6.00; sizes 11½ to 2 at $6.75 and $7.00.

—*Tan Veal Calf Footwear*—Pony cut models—exceptionally good solid leather soles; sizes 8½ to 11 at $6.00; sizes 11½ to 2 at $7.50; growing girls sizes 2½ to 6 at $9.00.

—*Boys' Gym Bals., $3.00* for sizes 11 to 2; and $3.25 for sizes 2½ to 6¼; of white canvas; with brown rubber soles, trimmings and ankle patch; for gym or general school wear.

—*Boys' Tee Tip Shoes, $7.00* for sizes 11 to 13½; and $8.00 for sizes 1 to 6; lace shoes of Gunmetal calf—in Blucher style; built for service.

—Fifth Floor.

—Bullock's Girls' Store is on the Fourth Floor. The Merchandise and the Values are there! Savings are enabled by the markings—and the Merchandise is of the Best!

"ONE O'CLOCK SATURDAYS" **Bullock's** Los Angeles "ONE O'CLOCK SATURDAYS"

An Ear to the Ground on Politicians' Trail.

POLITICS.

THE WATCHMAN.

THEND OF POLITICAL THOUGHT AND ACTION.

By the Sentry on His Beat.

Desertions from the local Bourbon ranks may be expected from time to time all the campaign progresses if we are to judge from the defection of Milton K. Young, one of the Democratic standbys in other days, who fails to find a reason to feel inspired over Gov. Cox. Mr. Young, formerly Democratic National Committeeman and delegate to successive Democratic conventions, has a definite grievance against the Cox candidacy, a fact which he has just made clear in a communication to Raymond Benjamin, Republican State Chairman, and in which he says his choice for President is Harding. The specific cause of his bolt, he tells, is the President's intolerant attitude on the League of Nations. Candidate Cox is so much under the domination of the White House, Mr. Young holds, that his candidacy is repugnant.

"For the reasons given, and believing that the safety of the nation lies in the election of Senator Harding, and also believing that the capacity of the Republican party only can lift this nation from the distress of the Wilson administration," he declares, "I shall vote for and support the Republican nominee for President."

Mr. Young's desertion might strike his friends as more remarkable perhaps if it were not that his views have gained widespread acceptance among Republicans and Democrats alike. His influence, however, is measurably large because he happens to be one of the few of the Bourbon phalanx hereabouts who possesses definite ideas of leadership.

Joe Nolan, a brother of Congressman Nolan of San Francisco, and a Kent supporter in the Senatorial primary, has, I learn, climbed aboard the Shortridge bandwagon and will work for the Republican candidate's election. This, by the way, hardly jibes with the report that the entire Kent organization has been ordered to support Senator Phelan. The term "ordered" I use here as it come to me. It is highly probable that certain of the disaffected workers on the Kent payroll will oppose Shortridge, the Phelan appeal being more to their liking, but I doubt that this will put any great dent in the Republican vote for the party candidate. If Kent himself is passing the word along to knife Shortridge it is merely the manifestation of a poor loser.

W. R. Dalbey, a visiting former newspaper man from Washington Courthouse, Ohio, yesterday brought me the result of a straw vote he took on the train en route to California. His poll taken on westbound train No. 1, D. and R. G. Railway, showed thirty-nine for Harding and twenty for Cox. Of the Harding vote, thirty ballots were cast by men and nine by women, while sixteen voting for Cox were men and four women. He took another ballot on a westbound train, same road, between Colorado Junction and Salt Lake City, which gave Harding sixty-one and Cox twenty-one.

"Since leaving Denver on my westward journey," explained Mr. Dalbey, "I have taken four straw votes on passenger trains, and each train showed a decided majority for Harding over Cox. The total vote on these four trains gave Harding better than a two-to-one majority."

Judge Gavin Craig's total vote in the recent race for the Appellate Court gave him a majority over all three of the other candidates, according to the official tabulation. His total count was 93,840, of which Los Angeles county gave him 62,789. Judge Works was second and Judge Weller third. The result eliminated Judge Thomas from the race in November. This count shows that Judge Craig's vote was the largest given any candidate for any office in this county, the next highest being that of Judge Stephens running for re-election to the Superior court. His total was 61,575.

Judge Louis Myers, one of the high candidates in the primary who is running for re-election to the Superior bench, has hied himself away for a vacation of two weeks in Humboldt county. He let me know he would conceal himself in an atmosphere of quiet and spend his time around trout haunts. The Judge is an ardent fisherman and has a fine average in the angling game.

Mrs. R. W. Richardson, elected secretary of the Republican County Central Committee at Tuesday's organization meeting, received a nice compliment from the new committee which testified to its appreciation of her service as a Republican party worker. After Mrs. Richardson had emphatically declared herself not a candidate for the chairmanship her friends cast a complimentary vote in her favor. She has been active in the committee work for ten years.

Miss Mary Smith, holding down the job of secretary at the Republican campaign headquarters with fine effect, put in several hours yesterday figuring out how to distribute 100,000 Republican campaign buttons, which are en route here from the San Francisco headquarters. None but the deserving will wear 'em, she tells me. THE WATCHMAN.

RETURNS FROM PARIS.

After a two months' trip through the East and thence to Paris, Mrs. Mabel Fischer, fashion authority, has returned to Los Angeles. Mrs. Fischer's accounts of her trip are interesting, as she was privileged to visit the inmost shrines of Parisian smartness, including the famous "oasis" of Paul Poiret's exotic designing, the very Parisienne, but rather risque Ambassador Theater and the Auetil and Deauville races. Chapeaux, frocks, tailleurs and wraps came under Mrs. Fischer's most critical eye, and she has brought back some notes for the ultrasmart of Los Angeles.

WIFE DIVORCES FLYING FORGER.

Bail Jumper With Long Record is Called Deceiver.

Wife Recites Troubles that Began Before Marriage.

Came Here in Auto, Left Two Days Ahead of Police.

Very little time was consumed in Judge A. F. Marschner's court in Detroit yesterday in awarding a decree of divorce to Marion Grace Murphy, daughter of Mr. and Mrs. W. T. Bowen, from George T. Murphy, formerly lieutenant in the flying squadron and recently admitted to parole in Los Angeles following a spirited pursuit over the country on a charge of forgery.

Murphy claimed the attention of the police in Southern California early in January, 1919. Arriving in Long Beach with his wife, from San Francisco, in an automobile which the police said he obtained in the northern city by misrepresentation, he disposed of the car for $1200 and took an expensive suite at the Hotel Virginia.

Between the first and eighth of February that year he opened accounts in four different banks at Long Beach, making cash deposits at first, and then adding to them sums which the police said he obtained by forgery. During the rush hour one Saturday morning he closed all four accounts and departed from the city. He was not missed till the banks opened on Monday and then he was two days ahead of the police.

Murphy began his spectacular career in Detroit shortly before the wedding to Miss Bowen. He was arrested for an automobile collision while he was on his way from Selfridge Field, one evening to see his fiancee. Because of the nearness of the wedding day, the father, W. T. Bowen, became bondsman for Murphy and the matter was settled. The father, it is also said, paid the honeymoon bills to California, during which time, the wife, in her bill of complaint, charged that her husband did not support her.

Her complaint recited that the couple were married October 15, 1918, by Dean Edwards of Detroit, and that they were separated Feb. 17, 1919; that Murphy forfeited two bonds in Detroit, one for forgery and another for reckless driving, and that he had deceived her so often and lied to her so many times that she had lost all confidence in him.

It is said that the bonds forfeited by Murphy will not have to be settled by his bondsmen, inasmuch as other cities took first steps toward bringing him to justice, and that authorities in Detroit did not send officers to ask for his extradition.

Guiltless of Kick Started After Sales.

The official status of sweet cider and its position under the Volstead law, was established by a decision of U. S. District Judge Bledsoe, yesterday, in ordering a directed verdict of acquittal in the case of John B. Dodson of the Southern Industries Company, 910 Mateo street, charged with violation of the Prohibition Enforcement Act.

Mr. Dodson had sold a large quantity of cider that had been treated with benzoate of soda, to the extent of one-tenth of 1 per cent. This cider later on developed into a healthy "kick," and resulted in the arrest of a number of soft drink dealers in the various beach cities.

It was asserted on Mr. Dodson's behalf, and shown by the testimony, that when the cider left his place it had been rendered harmless as an intoxicant by the use of the chemical, and that the excess alcholoic content was developed after the sale. The court in directing the verdict of acquittal held with this contention.

The court in deciding the case and ordering the release of Mr. Dodson, said the prohibition enforcement law was made to stop as far as possible the sale of liquors containing in excess of ½ of 1 per cent of alcohol, no matter when that condition was in evidence. The evidence showed that the cider when sold by Mr. Dodson was within the law, but its sale was not authorized by him when the alcohol appeared in excess of the standard set by the Volstead Act.

Honor Memory of Mme. Blaisdell at Pomona College.

Memorial services for Mrs. Susan Allen Blaisdell, mother of President James A. Blaisdell of Pomona College, who died Monday evening at the home of her son in Claremont, were conducted late yesterday afternoon in Bridge's Hall of the college. The large auditorium was filled to overflowing. The body lay in State during the services.

Memorial sermons were delivered by Dr. Henry Kingman, pastor of the Claremont Church; Dr. E. D. Eaton, former president of Beloit College, and Victor E. Marriott of Claremont. Vocal solos were given by Mrs. R. D. Colburn. Honorary pallbearers were J. J. Forbes, Dr. B. C. Ewer, Capt. Ayre, Dr. H. E. Robins, E. E. Jones and S. J. A. Lyman.

Dr. Blaisdell will accompany the remains to the old family home at Beloit, Wis., where they will be buried beside those of her husband, Dr. James J. Blaisdell, who died in 1896.

Dr. Blaisdell and his wife were residents of Beloit for over forty years, he being a member of the faculty of Beloit College. Mme. Blaisdell was 92 years old.

SEEK LOVELY CHINESE GIRL.

Believed to be in hiding somewhere in this city, Law Yuk Shim, 19 years of age, a Chinese girl of a wealthy Tucson family, was being sought by the police yesterday. The girl, according to advices from Tucson, left her home several days ago in company with a young Mexican youth named Manuel Cruz. The couple boarded a train for Los Angeles. Parents of the girl stated in their report that they fear that the Mexican will not marry the girl.

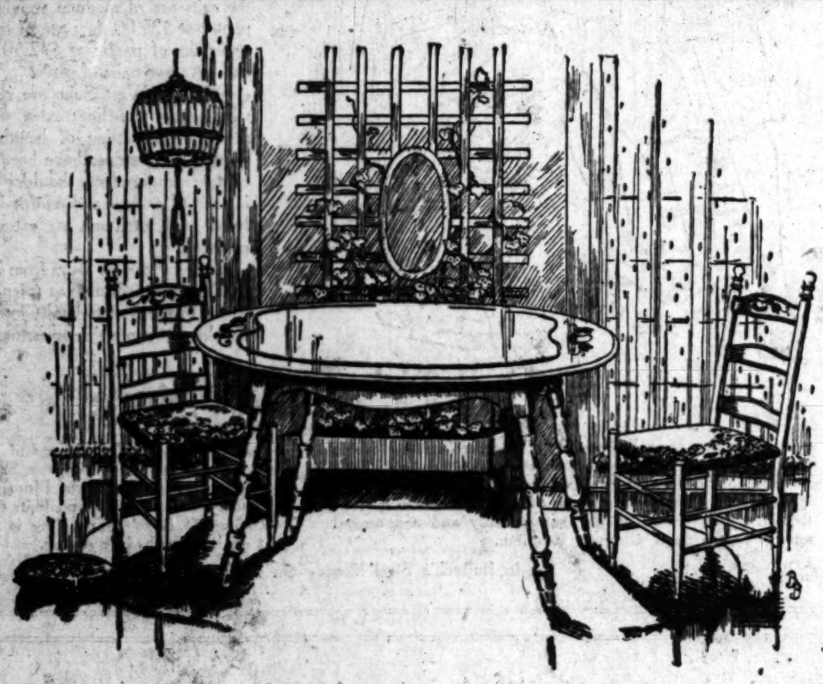

When Breakfast is Served in Bright Surroundings, The Day Takes on a Rosier Hue

PEOPLE who have learned the art of living know how to enjoy such simple pleasures as sipping the morning coffee in a room made glad by the song of a bird, the gay coloring of flowers and the neat "uncluttered" outlines of good furniture, planned to cheer the heart which dreads to meet the burdens of the day.

In spite of our efforts to rise above our surroundings, most of us are susceptible to the influences of the things which make up our environments. If, then, we can make our early morning atmosphere cheerful and stimulating, we can put ourselves in a wholesome frame of mind for the entire day.

The breakfast room which claims the set of furniture illustrated above is sure to be a success. A small motif of brightly colored fruit decorates the glossy ivory surface. Cretonne in harmonizing colors covers the seats of the chairs. This interesting little set, which is the product of Barker Bros.' decorating studio, is a persuasive value at its price of..... $67.50

Barker Bros.' showing of Breakfast Room Furniture, which vies with the best in the country, includes many suites of more pretentious character than the one mentioned above.

Many styles and color combinations are shown. A smart Maisonette Breakfast Suite is of a soft gray tone, decorated with touches of black and red. This suite, which includes a drop-leaf table, a serving table and four Dutch Windsor chairs, is priced at..... $242.00

You cannot fail to find just the furniture that you want for YOUR breakfast room, at the price you wish to pay here—at Barker Bros.

Many Attractive Tea Wagons Are Here

and Christmas is not so Very far off!

Tea wagons are jolly little helpers, always ready to be loaded with tempting salads, sandwiches and tea and wheeled into the midst of the hungry gathering. No home is quite complete without one.

This is an especially good time to buy tea wagons at Barker Bros., because we have an unusually good assortment of them at moderate prices. And, since Christmas-tide is now looming on the horizon, our past experience with congested last-minute-before-Christmas deliveries prompts us to hint to you that if you plan to give somebody a tea wagon for Christmas, NOW is the time for you to buy it.

The tea wagon shown in the sketch at the right is an unusually notable value. Of mahogany, it has a convenient drawer for silver and drop leaves. It is priced at..... $49.00

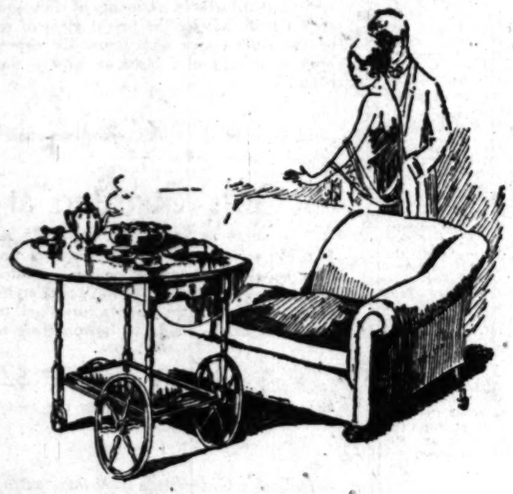

Terms Arranged if You Desire

33 Floors 5 Connecting Buildings

Barker Bros ESTABLISHED-1880

Complete Furnishers of Successful Homes

716-718-720-722-724-726-728-730-732-734-736-738 South Broadway

"Gasoline Gus" and "Kerosene Kate"

Have Their Clothes Cleaned!

How do they know it? Because—well, can't you just smell the gasoline? You don't want your clothes to smell of the "cleaners" and they won't if you have them cleaned by

The Jenkins Process

because there wouldn't have been any odor at all. At the City Dye Works, all the gasoline used is re-distilled to eliminate the heavier oils which cling to the fabric and give clothes cleaned in the ordinary way that offensive gasoline smell. Phone South 120 or 27071 and our representative will call.

TRADE MARK J. J. Jenkins CITY DYE WORKS 8000 CENTRAL AVE.

Uptown Store, 723 South Broadway; Pasadena, 290 E. Colorado; Long Beach, 4 Pine Ave.; Ocean Park, 140 Pier Ave.

Fitting Feet by the Millions

Today in New York, in Siam, in Paris, in China, London, and Brazil, all over the world, men are stepping out of Walk-Over shoe shops with perfect fitting shoes. They are getting them at a saving. The same style and fit and economy, the same good cheer and pleasure in serving, are at this store for you. Are you getting the benefit?

A NEW SHOE SHAPE

A Walk-Over style created for gentlemen who like the snap of a toe, straight line and short toe. It emphasizes the long, flat English effect.

$9 to $16.50

Walk-Over

612 S. BROADWAY FOR MEN AND WOMEN

359 S. SPRING ST. FOR MEN

NEWS ITEM
Late News On LOCAL SECURITIES
Wire Service with San Francisco, New York and Other Markets.
A. W. COOTE
Gus" and e Kate"
thes Cleaned!
Because—well, can't ne? You don't want the "cleaners" and hem cleaned by
s Process
have been any odor Works, all the gaso- eliminate the heavier abric and give clothes y way that offensive outh 120 or 27071 and call.
Pfd. 8.05%
Knight & Co.
Bonds
Van Nuys Bldg.
Yellow Taxi Cab
A NEW SHOE SHAPE
A Walk-Over style creat- ed for gentlemen who like the snap of a long, straight line and sloping toe. It—emphasizes the long, flat English effect.
$9 to $16.50
-Over
BROADWAY AND SPRING ST.
MEN
D. LACKEY & CO.
& GREENE CO.
BONDS
KEEP WELL

DAILY TRADE TALK.

Clearings Top $18,000,000; State Will Spend $9,000,000 This Month.

BY CHAPIN HALL.

It happens so often that the bank clearings for Los Angeles establish a new record that the circumstance loses its news perspective. Yesterday more business passed through the local clearing-house than on any other one day in its history, and the record was broken for the second time this week.

The total was $18,635,448.62, an increase over the corresponding day a year ago, of $10,051,284.91 and an increase of $856,146.06 over the best previous record, established on Monday of $17,779,302.56.

There appears to be no outstanding reason for the heavy business, and financiers attribute it to the natural seasonal improvement in general conditions. Country banks are liquidating some of their Los Angeles accounts and this is doubtless a factor, but for the most part the concrete cause is found in improving conditions at large.

HEAVY STATE EXPENDITURES.

State expenditures for September will probably exceed $9,000,000 according to a statement made yesterday by State Treasurer Friend W. Richardson. Heavy payments are being made on automobile and school apportionment; $2,300,000 on the former and $5,000,000 on the latter, to counties and districts. Other obligations will run the total up. The treasurer concludes his statement with the pertinent reminder that, although "the State is rich in resources, and its income is large; still there is need for strict economy in every department."

LOCAL CONDITIONS.

The monthly financial letter of the Farmers' and Merchants' National Bank was issued yesterday. It summarizes local conditions in the following terms:

The State of California in general, and Los Angeles in particular, are in a more prosperous condition than any other portion of the United States. That means that, at the present time, they are more prosperous than any part of the entire world. The entire State hums with industry and seems with wealth. In fact, the State has to be prosperous to stand an expense of over $60,00,000 for her maintenance in 1920.

When the final returns come in, the production of grain, including rice, and fruits, citrus and deciduous, walnuts, vegetables, cotton, oil and minerals, and the sums realized therefrom in 1920, will be so enormous that $60,000,000 will be a mere bagatelle.

As marvelous as have been the achievements of California in the past, her prosperity has only begun. Her foreign commerce in raw materials and manufactured goods, is rapidly increasing. Her tourist trade, now largely confined to Southern California, will, in time, embrace the entire State, and be a source of highly augmented revenue.

After March 4, 1921, the duty on lemons will be restored, so as to cut off the ruinous competition of Italy, and the lemon industry will then range in importance, and net returns, with the orange industry.

Politically, California should find itself, quit chasing rainbows, put able and highly representative men in both branches of the Congress of the United States, and then keep them there, so that they could grow in power and influence for the good of the State.

In conclusion it is said:

Everything considered, the business situation in America is not discouraging. Caution has taken the place of feverish activity which was whirling things too rapidly. The slowing down process is beneficial to all interests.

TRAGEDY CASTS PALL.

The New York tragedy cast a pall over the financial district yesterday that had its effect on the day's totals. The closing of the New York exchange immediately following the explosion, probably averted a near panic, and customers at the various Los Angeles branches operating leased wires spent the remainder of the day reading and discussing messages from the front.

REMODELING WORK.

Extensive remodeling operations that have been under way at the Security National for several months are nearing completion, and there will soon be a readjustment of space, which will be to the advantage of customers and departments. The new Seventh-street branch will probably not be out of the hands of the contractors for three months.

TURLOCK IRRIGATION.

The bond department of the Bank of Italy is offering a new issue of Turlock Irrigation 5½ per cent bonds, maturing serially from 1941 to 1960 on a 6 per cent basis.

A circumstance which makes this issue particularly attractive is the fact that the bonded indebtedness of the district is remarkably low, amounting to only $18 per acre, or about .09 per cent of the actual valuation of the district, which comprises a total area of 175,566 acres, against which there is a bonded debt of $3,172,000. In 1919 the assessed valuation of this property was $12,084,345, while the actual valuation at the present time is estimated at $35,000,000.

The Turlock Irrigation District is located in Stanislaus and Merced counties, and is a heavy producer of grapes, melons, and other agricultural products.

HAY SUPPLY UNEVEN.

Hay production in California this season is giving statisticians' some bad fifteen minutes because of its uneveness. In this southern part of the State the yield of alfalfa, according to sales department officials at the office of the Alfalfa Growers' Association, is better than last year, while in the northern part it is considerably smaller. The new acreage planted this year is less than the acreage plowed up and put in other crops. One the whole the total production is probably smaller than last year when it was materially below normal.

Stocks in the hands of dealers and consumers are much lighter than at this time last year, but unsold stocks are somewhat larger, a condition brought about by the tightness of money and credit.

Demand for choice grades is increasing, while that for the coarse and common grades has decreased, with the result that the range of prices between the grades is widening steadily., A continued healthy demand seems assured. Shipments into the State have so far been negligible. Local receipts for the week were light and readily absorbed.

There have been no material price changes and Southern California quotations are as follows:

Fancy dairy, $39; No. 1 dairy, $33; standard dairy, $29; stock alfalfa, $25.

LOS ANGELES STOCKS.

The home market weathered the shock of the New York explosion in fine shape, and while there were slight recessions the close was strong, and the effect of the occurrence partially discounted.

The greatest break came in United Eastern for causes entirely outside of bombs. This stock which has had many ups and downs during the summer opened at $3.25, at which figure 1200 shares changed hands. Then came a sharp break of 8 cents, followed by a lively hammering which sent the price down to $3.05 by the time the morning session was over. In the afternoon the opening was at $3, where the rout was stopped and the upward climb began over again the closing transactions being at $3.07½ with not much stock in evidence under $3.15.

There is much talk of improvement in industrial conditions, and there is a fairly consistent nibbling at the best liked offerings under this heading. There was some informal selling of Los Angeles Investment at 96 cents, but in the afternoon the price broke to 89 cents which was the closing bid.

Trading throughout the day was light, but because of unsual exterior conditions did not accurately reflect the true trend.

EXCHANGE YOUR BONDS.

Holders of First, Second and Third Liberty Bonds are being urged to exchange their holdings for permanent bonds bearing coupons to maturity. Interest on the temporary bonds cannot be collected beyond the number of coupons attached to them.

EDISON DIVIDEND.

The Southern California Edison Company has declared a dividend of 1 1-4 per cent on its outstanding second preferred capital stock, to be paid to stockholders in proportion to their respective holdings at the close of business, August 31.

TICKER TICKS.

There were no closing quotations of New York stocks yesterday, and no curb list. The exchange will open as usual this morning.

No member of the exchange was seriously injured in the explosion.

While denying the cotton growers' plea for special credits Gov. Harding gave assurance that there is no intention to curtail credit for essential purposes.

FLAXSEED MARKETS IN THE NORTHWEST.

[EXCLUSIVE DISPATCH.]

DULUTH, Sept. 16.—Flaxseed weak on selling after a strong opening, September flaxseed closed 2 cents up at 3.23 asked; October, 1¼ cents at 3.23¼; November, 1¼ cents off at 3.20 asked, and December 1½ cents off at 3.20½.

Minneapolis flaxseed, demand fair to good; No. 1 seed on spot quoted at 3.21@3.25; to arrive, same; receipts, 10 cars; last year, 23 cars; shipments, 5 cars.

LATEST PRICES ON BUTTER AND EGGS.

LOS ANGELES, Sept. 16.—Butter, creamery extras, Produce Exchange closing price, 71 per lb.

Eggs, cases included—Fresh extras, Produce Exchange closing price, 66 per doz.; case count, Produce Exchange closing price, 62 per doz.; pullets, Produce Exchange closing price, 58 per doz.; pewee pullets, Produce Exchange closing price, 43 per doz.

Cheese—California flats, 31 @33 per lb.

SAN FRANCISCO, Sept. 16. Butter, extra grade, 67½. Eggs, fresh extras, 70½. Cheese, unchanged.

NEW YORK, Sept. 16.—Butter, firm; creamery, 59½ @60. Eggs, firm; unchanged. Cheese, firm.

CHICAGO, Sept. 16.—Butter, unsettled; creamery, 43@ 56. Eggs, unsettled; receipts, 6372 cases; firsts, 50@51.

FINANCIAL.

OFFICE OF THE TIMES.
Los Angeles, Sept. 17, 1920.

Bank clearings yesterday were $18,635,448.62, an increase of $10,051,284.91, as compared with corresponding day in 1919.

	1920.	1919.	1918.
Monday	$17,779,302.54	$9,410,508.47	$6,451,801.28
Tuesday	14,376,976.15	8,707,044.38	5,808,777.77
Wed'day	17,023,803.94	9,808,848.80	5,796,541.33
Thursday	18,635,448.62	8,584,163.71	5,254,817.15

LOCAL STOCK EXCHANGE.

[Following were the closing prices and sales, as posted Yesterday at the Stock Exchange, ground floor, L. W. Hellman Building.]

BANK LIST.

	Bid.	Asked.
Citizens' National Bank	$285.00	$285.00
Commercial National	200.00	1225.00
Farmers' & Merchants' Nat.	280.00	....
First National	470.00	485.00
Guaranty Tr. & Sav.	245.00	265.00
Home & Bibernian Bank	195.00	215.00
Merchants' National	....	200.00
Security Tr. & Sav. Bank	285.00	300.00
Union Bank & Trust Co.	135.00	145.00
U. S. National Bank	160.00	....

BOND LIST.
(With Accrued Interest.)

	Bid.	Asked.
Edison El. Co. 1st R.	95	....
Edison El. Co., old issue	73	....
General Telephone Co.	77	80
Home Telephone Co. 1st Ref.	77	78
Huastaca Pipe Line	90	....
L. A. Electric Co.	90	....
L. A. Pac. Ry., 1st Refg.	60	70
L. A. & Pasadena Elec. Ry.	75	....
L. A. Railway Co.	70	75
L. A. Pac. Ry. Co.	60	....
Mission Trans. & R. Co.	35	....
Pac. Elec. Ry. Co.	65½	....
Pac. Light & P. Gtd.	93⅝	....
Palmer Union 6s	75	....
Prod. Transportation Co.	97	....
Union Oil Co.	88⅛	88¼
Union Transportation Co.	94⅛	96
Whittier Home T. & T. Co.	50	....

INDUSTRIAL LIST.

	Bid.	Asked.
California Delta Farms	$ 46.00	$ 47.00
California Hospital	40.00	....
California Packing com.	45.00	....
Consolidated Realty Co.	70.00	....
Globe Gr. & Mill pfd.	....	7
Globe Gr. & M. Co.	180.00	....
Goodyear T. & R. pfd.	89.50	91.00
Goodyear Textile M'ls.	86.00	....
Hawaiian C. & S. Co.	19.00	....
Hutchinson Sugar Co.	29.00	29.50
L. A. Athletic Club	6.00	12.00
L. A. Brewing Co.	90.00	....
L. A. Investment Co.	.50	....
Pacific Mutual Life	500.00	600.00
S. Joaquin L. & P. pfd.	....	67.50
S. Joaquin L. & P. com.	6.00	....
S. Cal. Edison pfd.	93.00	97.00
S. Cal. Edison com.	85.00	86.00
S. Cal. Gas & Sd. Co.	....	95.00
Sun Drug Co.	2.00	....
Title G. & T. pfd.	250.00	....
Title T. & Tr. Co.	215.00	280.00
Union Sugar Co.	45.00	46.00

OIL LIST.

	Bid.	Asked.
Amalgamated Oil	$ 66.00	$ 68.00
American Crude Oil	22⅞	....
Associated Oil	90.75	91.12½
Brookshire Oil	.50	....
Central	1.05	1.25
Cent nental Oil	.10	.40
Ehrs Oil Co.	.20	.24
Fullerton Oil	3.00	....
Gen. Pet. pfd.	93.00	....
Gen. Pet. com.	120.50	120.50
Jade Oil Co.	.12	....
Mascot Oil Co.	2.26	2.30
Midway Northern	.74	.80
Mt. Diablo	1.68½	....
Nat. Pac. Oil Co.	.11⅝	....
New Penn. F. Co.	....	....
Olinda Land	.25½	.50½
Palmer Union pfd.	.22½	.29
Premier Oil Co.	.48	.50
Republic Pet. Co.	.28½	.29
Rice Ranch Co.	1.15	1.30
Union	182.50	184.00
Union Oil of Delaware	28.00	....
United Oil Co.	.63	.67½
Victor Oil Co.	.02	....
West Coast pfd.	100.00	120.00
White Star Oil Co.	.02	.08

MINING LIST.

Ostman District—	Bid.	Asked.
Arizona Tom Reed	.03	....
Adams Mining	.01	.02
Argo Mines	.03	.20
Big Jim	.02¾	.03¾
Black Range	....	.10
Boundary Cone	.01	.02
Gold Dust	1.17½	1.18½
Gold Ore	.04¾	.04¾
Kingman Silver Gold	.01	.01½
Gold Road Bonanza	.01	.01½
Lexington Arizona Mining	1.34	.35
Lucky Boy	.02¾	....
Nellie Mines	.03	.05
Ostman United	.02¾	.03
Sunnyside	.03½	....
Telluride	.20	....
Tom Reed	1.04	....
United American	.37	.40
United Eastern	3.01½	3.15
Other Districts—		
Bess Gold Mining	.06	.12
Iron Mines	.01¾	.01¾
Gold Reef	.02½	....
Hecla Mining	4.12½	4.37½
Natomas Co.	8.00	....
Oro Amigo	.01	.04
Richmond	.13	....
Virginia Louse	.17	....
Yellow Pine	.90	1.10

SALES.

Morning session: 105 Associated Oil at 91.00; 2000 Adams Mining at .02; 25 Goodyear pfd. at 89.00; 1 $50 1st Liberty Loan 3½s, 1917, cash, at 89¾; 1 $100 do. at 89¾; 5 $1000 do. at 89¾; 1 $100 1st Liberty Loan Conv. 4s, 1917, at 85; 1 $50 1st Liberty Loan Conv. 4s, 1917, at 85¼; 4 $100 2nd Liberty Loan 4s, 1917, at 84⅜; 1 $50 do. at 84¾; 2 $1000 do. at 85; 6 $1000 3rd Liberty Loan 4½s, 1918, at 84¾; 7 $100 do. at 84¾; 1 $50 do. at 84¾; 1 $500 do. at 84¾; 9 $100 4th Liberty Loan 4¼s at 85; 7 $1000 do. at 85½; 28 $100 Victory Bonds at 94¾; 1 $50 do. at 95¾; 2 $1000 do. at 95¾; 200 Mascot Oil at 2.25; 100 do. at 2.26; 500 Rockefeller Pet. at 1.04¾; 1000 do. at 1.04¾; 500 Tom Reed at 1.04; 100 do. at 1.05; 1200 United Eastern at 3.25; 800 do. at 3.20; 200 do. at 3.15; 100 do. at 3.12½; 100 do. at 3.10; 100 do. at 3.08; 100 do. at 3.07½; 200 do. at 3.05; 22 Union at 183.50; 100 Union Oil of Delaware at 28.50.

Informal: 1 $1000 3rd Liberty Loan 4½s, 1918 at 88½; 1 $500 Victory Bond at 95¾; 3000 L. A. Investment at .06; 50 Union Oil at 184.00. $500; 100 do. at 3.07½; 200 do. at 3.05; 22 Union at 183.50; 100 Union Oil of Delaware at 28.50.

Informal: 1 $1000 3rd Liberty Loan 4½s, 1918 at 88½; 1 $500 Victory Bond at 95¾; 3000 L. A. Investment at .06; 50 Union Oil at 184.00. 1 $50 1st Liberty Loan Conv. 4s, 1917, at 85; 4 $100 2nd Liberty Loan 4s, 1917, at 84⅜; 1 $50 do. at 84¾; 2 $1000 do. at 85; 6 $1000 3rd Liberty Loan 4½s, 1918, at 84¾; 7 $100 do. at 84¾; 1 $50 do. at 84¾; 1 $500 do. at 84¾; 9 $100 4th Liberty Loan 4¼s at 85; 7 $1000 do. at 85½; 28 $100 Victory Bonds at 94¾; 1 $50 do. at 95¾; 2 $1000 do. at 95¾; 200 Mascot Oil at 2.25; 100 do. at 2.26; 500 Rockefeller Pet. at 1.04¾; 1000 do. at 1.04¾; 500 Tom Reed at 1.04; 100 do. at 1.05; 1200 United Eastern at 3.25; 800 do. at 3.20; 200 do. at 3.15; 100 do. at 3.12½; 100 do. at 3.10; 100 do. at 3.08; 100 do. at 3.07½; 200 do. at 3.05; 22 Union at 183.50; 100 Union Oil of Delaware at 28.50.

Informal: 1 $1000 3rd Liberty Loan 4½s, 1918 at 88½; 1 $500 Victory Bond at 95¾; 3000 L. A. Investment at .06; 50 Union Oil at 184.00. 100 do. at 184.00; 200 United Eastern at 3.00; 100 do. at 3.05; 300 do. at 3.07½; 1000 United American at .37.

Informal: Goodyear Textile at 86.00; 15 $1000 3rd Liberty Loan 4½s, 1918, at 88½.

Error on yesterday's sheet—2000 Ostman United at .3¾ should have been 2000 at .02¾.

HOME AND FOREIGN BOND QUOTATIONS.

[Furnished by the National City Co. of California, 507 South Spring street.]

LOS ANGELES, Sept. 16.—Following are today's quotations on foreign and domestic bonds held in this city:

Security and Maturity—	Close— Bid.	Asked.
Am. T. & T. 6s, Oct. 1, 1922	96	96¾
Am. T. & T. 6s, Feb. 1, 1924	92¼	93
Anaconda 6s, Jan. 1, 1929	90	....
Anglo-Am. Oil 7½s, April 1, 1925	98¾	99½
Anglo-French 5s, Oct. 15, 1920	99¼	100¼
Belgian Gov. 8s, Jan. 1, 1921	98	99¼
Belgian Gov. 8s, Jan. 1, 1925	93¼	93¼
Belgian 5 F. 7½s, June 1, 1945	97½	97½
British 5½s, Nov. 1, 1921	97¼	97¾
British 5½s, Nov. 1, 1922	94¾	94¾
British 5½s, Aug. 1, 1929	85	85¾
Canadian 5s, April 1, 1921	97¾	98
Canadian 5½s, Aug. 1, 1921	97¾	98
C. R. & Q. Joint 4s, July 1, 1921	87½	88
City of Paris 6s, Oct. 15, 1921	93¼	94
Con. Gas 7s, Feb. 1, 1925	99¼	99
Crusaire 7s, July 15, 1923	97¼	97¾
Dodd Sucking 7s, Nov. 15, 1921	98	99
Federal Farm 5s, May 1, 1938	94	95
B. F. Goodrich 7s, April 1, 1925	99½	99
Japanese Gov. 4s, Jan. 1, 1931	87¾	87¾
Do. 1st 4½s, Feb. 15, 1925	74	74½
Do. 2nd 4½s, July 10, 1925	73¾	74
Kennecott Copper 7s, Feb. 1, 1930	92	93
Molino 7s, Sept. 1, 1921	96	96
Penn. R. R. 7s, April 1, 1930	102¾	103
Procter & G. 7s, March 1, 1921	100¾	100¾
So. Cal. Edison 6s, Feb. 1, 1944	87	87
Swedish Gov. 6s, June 15, 1939	83	84
Swiss Gov. 8s, Aug. 15, 1941	94¼	94¾
Swiss Gov. 8s, July 1, 1940	100¼	100¾
Texas Co. 7s, 1923	96¾	98¾
U. S. Rubber 7s, Dec. 1, 1925	99	99
U. S. Rubber 7½s, Aug. 1, 1930	97	98

CLOSING PRICES OF GOVERNMENT BONDS.

LOS ANGELES.

1st Liberty 3½s	89.50
1st Liberty 4s	84.00
1st Liberty 4¼s	85.25
2nd Liberty 4s	84.00
2nd Liberty 4¼s	84.00
3rd Liberty 4¼s	87¾
3rd Liberty 4½s	88.50
4th Liberty 4¼s	85.12½
5th Victory 4¾s	95.50

NEW YORK.

1st Liberty 3½s	89.94
1st Liberty 4s	85.74
1st Liberty 4¼s	85.87
2nd Liberty 4s	84.90
2nd Liberty 4¼s	84.98
3rd Liberty 4¼s	88.38
4th Liberty 4¼s	85.14
5th Victory 3¾s	95.42
5th Victory 4¾s	95.46

DENVER METAL MARKET.

[EXCLUSIVE DISPATCH.]

DENVER, Sept. 16.—Bar silver, foreign, 93; copper per pound, 19; lead, 8.50; spelter, 7.90; zinc, 8.00; tungsten concentrates, 60 per cent unit, 12.25.

CALIFORNIA DRIED FRUIT.

[BY A. P. NIGHT WIRE.]

NEW YORK, Sept. 16.—Evaporated apples neglected. Prunes nervous. Apricots and peaches steady. Raisins quiet.

WEAKER TONE RULES ON PRODUCE MARKET.

ORANGES SLUMP 50 CENTS PER BOX; WATERMELONS DROP TO LOWER LEVEL

The demand for fruits and vegetables was very quiet on the local produce market yesterday and the general trend of prices was downward from a firm opening at the level of the preceding day. The fact that arrivals, both from the country and by rail were liberal also had a depressing effect on the market. The outstanding feature of the day was the slump taken by oranges, which have been selling at a high level during the past two weeks. Fancy packed Valencias dropped 50 cents per box yesterday the range being from $7.50 to $7.75, as compared with $7.75 to $8.25 of the preceding day.

Heavy receipts of apples by rail during the past few days resulted in a weaker tone for this commodity yesterday, four-tier Bellefleurs selling at a decline of 5 to 10 cents per box. According to the crop report of the United States Bureau of Markets a big crop of apples is approaching maturity, and it is expected by local dealers that prices will react sharply during the next few weeks. Watermelons slumped yesterday, on account of the sluggish demand for this commodity. For the best stock the market ruled about ½ cent per pound lower. Peaches and potatoes remained steady at previous quotations, although arrivals of both commodities were liberal. The lettuce market was unsettled, but there were practically no price changes recorded during the day.

In the carlot market, tomatoes were easier, the bulk of the movement being made at $1.15 per box, as compared with $1.22 of the preceding day. According to reports received by local dealers, the eastern crop is heavy, and the demand on the local market is therefore limited. Potatoes were in poor demand by carlots, and the tone of the market was weaker, although no material price changes occurred during the day.

DAILY MARKET REPORT.

These are the actual prices obtained yesterday by Los Angeles wholesalers from their sales to retailers, peddlers, hotels, cafeterias, restaurants, etc., as compiled by the United States Bureau of Markets. Terms—Cash on the wall:

APPLES—Arrivals past 24 hours, 25 cars California; total of 1 car broken and 7 cars unbroken on track at 8 a.m.; 1 car direct. Supplies heavy, market slightly weaker. Bushel boxes: Bellefleurs, 1.70@1.80. Local, various varieties, 50@85 per box.

BANANAS—Supplies moderate, market firm. Per lb., mostly 11@12.

BEANS—Supplies moderate, market steady. Kentucky Wonders, mostly 10@12 per lb.

LIMA BEANS—Supplies moderate, market steady. Per lb., 9@10.

BEETS—Supplies moderate. Per dozen bunches, 25@45.

CABBAGE—Supplies moderate, market steady; movement moderate, wide range in quality; best 3 per lb.; field crates mostly 1.50@2.00.

CANTALOUPES—Supplies liberal, market steady. Local, Tiptop and Paul Rose, pink meats, standard crates, best, 1.00@1.25.

CARROTS—Supplies moderate. Per dozen bunches, 25@45.

CELERY—Supplies liberal. Per dozen bunches, 1.00@1.35.

CORN—Supplies moderate, quality generally poor, market firm. Local: Best, 1.35@1.50 per box.

CRAB APPLES—Supplies moderate, market steady. Local, mostly 1.00@1.25; few 1.50.

CUCUMBERS—Supplies moderate, market steady. Local, best, 60@75 per lug.

EGGPLANT—Supplies moderate, market steady. Best, 4@6 per lb.

FIGS—Supplies liberal. Per box, 1.25@1.50.

GARLIC—Supplies liberal, market steady, wide range in quality and condition. Local, best, mostly 12@15 per lb. Mexican, 17@18 per lb.

GRAPEFRUIT — Supplies moderate. California, per box, market pack, 3.00@3.25; special packed brands, 3.75@4.25.

GRAPES—Supplies liberal, market steady. Muscats and Malagas, 60@1.; Tokays, 80@1 per lb.; Thompsons and Concords, 2.10@2.25 per four-basket crate.

LEMONS—Supplies heavy, market dull; wide range in prices. Local stock packed, 3.00@3.50; loose, 1.25@1.75; per lug, mostly 75.

LETTUCE—Supplies liberal, market steady. Local field crates, best, 1.25@1.50.

ONIONS—Arrivals past 24 hours, 9 cars California; total of 3 unbroken and 2 broken cars on track at 8 a.m.; 2 cars diverted. Supplies heavy, market dull. Homegrown: Whites, 2.50@2.75; Yellows, 75@1.00 per lug; 1.50@2.00 per 100 lbs., sacked. Stockton: Whites, 2.40@2.75; Browns, mostly 1.90@2.00 per 100 lbs., sacked.

ORANGES—Supplies liberal, market weaker. Valencias, packed special brands, 126's, 150's and 176's, 7.50@7.75. Local packed, carload, mostly 4.00.

PEACHES—Arrivals past 24 hours, 8 cars California. Supplies light, market firm. Local, 2.00@2.75 per lug, according to quality.

PEARS—No carlot arrivals. Supplies liberal. Bartletts, best, local, mostly 6-7 per 38; northern, mostly 7@8 per lb.

PEPPERS—Supplies heavy, market steady; Bells and Chilis, mostly 5@6 per lb.

PLUMS—No carlot arrivals. Supplies liberal. Various varieties, 5@8 per lb., according to variety and quality.

POTATOES—Arrivals past 24 hours, 22 cars California; total of 18 unbroken and 3 broken cars broken on track at 8 a.m.; 2 cars diverted. Supplies liberal, market steady. Locals, Early and White Rose, fancy No. 1's, mostly 1.00@1.25 per lug; 100 lbs. sacked No. 1's, mostly 2.50; Stockton, Burbanks, 3.00@3.25 sacked.

SWEET POTATOES—Supplies liberal, market steady. Mostly 1.50@1.75 per lug.

SQUASH — Supplies moderate. Local, market firm. Summer squash mostly 75@1.25. Hubbard squash, 1.00@2.50 per 100 lbs.

TOMATOES—Supplies liberal, market steady. Local, best, mostly 50@65 per box.

TURNIPS—Supplies moderate. Per dozen bunches, 35@50.

WATERMELONS — Supplies liberal, market slightly weaker. Per lb., 4@1, according to size and variety.

POULTRY PRICES TO PRODUCERS.

Hens, 3 lbs. and under, per lb.	$ .27
Hens, 3 lbs. and up each, per lb.	.27
Hens, 2½ lbs. and up each, per lb.	.30
Hens, colored, 4 lbs. and up each, per lb.	.34
Broilers, 1½ to 1¾ lbs. each, per lb.	.40
Broilers, 1¾ lbs. and up each, per lb.	.40
Fryers, 2 to 3 lbs. each, per lb.	.34
Roasters, soft bone, over 3 lbs. and up, per lb.	.38
Stags, per lb.	.32
Old cocks, per lb.	.25
Ducklings, Pekings, 3½ lbs. and up, per lb.	.32
Ducklings, other than Pekings, 3½ lbs. and up, per lb.	.28
Old ducks, 3½ lbs. and up each, per lb.	.28
Young ducks, 3 lbs. and up each, per lb.	.32
Young tom turkeys, 13 lbs. and up each, per lb.	.44
Young tom turkeys, dressed, 12 lbs. up, per lb.	.50
Hen turkeys, 8 lbs. and up each, per lb.	.46
Hen turkeys, dressed, 7 lbs. and up each, per lb.	.50
Old tom turkeys, per lb.	.41
Old tom turkeys, dressed, per lb.	.49
Squabs, 9 lbs. per doz. and under, per lb.	.34
Squabs, over 9 lbs. and up per doz., lb.	.47
Belgian hare, 2 to 3½ lbs. each, per lb.	.15
Belgian hare, 3½ to 5 lbs.	.12
Belgian hare, old	.09

GRAIN PRICES MOVE DOWN TO WEAK CLOSE.

All deliveries of milo and barley declined to a weak close during the session on the local grain exchange yesterday. The market was dull, and activity on the buying side was limited. At the close of the call, transit barley was 25 cents per ton lower, while the ten and fifteen days' shipments were down $1 per ton. Barley for twenty days' shipment declined to the extent of 50 cents per ton. In the future months, October barley closed 50 cents per ton weaker, while the December shipment declined to the extent of 75 cents per ton. A sale of all October shipment was made at $2.21½, while 2000 tons of December barley sold at the same price. A car of barley in transit brought $2.17½. Little interest was taken in milo, with the result that all deliveries ruled 50 to 75 cents per ton below previous quotations, with no sales of this cereal transacted during the day.

DAILY BOARD QUOTATIONS.

Arrivals—Wheat, 6; corn, 1; flour, 1; bran, 1; C. S. and Products, 2; total, 11. Hay, 1.

Corn, bulk—	Bid.	Asked.
No. 2 yellow	$ 2.00	$ 2.07½
Miscellaneous—		
Egyptian corn	3.35	3.50
Eastern Kafir, No. 3	2.72½	2.85
No. 3 eastern milo, bulk	2.75	2.85
Wheat, mixed feed—		
Utah-Idaho, S. B. dlv.	60.50	62.00
Milo maize, car lots—		
10-day shipment	2.17½	2.20
15-day shipment	2.15	2.17½
15-day shipment	2.15	2.17½
20-day shipment	2.13½	2.20
No. 3 M. & K. mix. S.	2.70	2.75
Barley—		
On track	2.17½	....
In transit	2.15	2.20
10-day shipment	2.13½	2.17½
15-day shipment	2.13½	2.15
20-day shipment	2.13½	2.15

FUTURE DELIVERY—100-TON LOTS.

Milo maize—	Bid.	Asked.
All October	2.20	2.10
Barley—		
All September	2.13½	2.17½
All October	2.11½	2.13½
First half October	2.12½	2.15
All December	2.17½	2.21½
All May	1.90	2.20

YESTERDAY'S SALES.

Barley—
1 car transit $2.17½
100 tons all October 2.12½
200 tons all December 2.12½

FOREIGN EXCHANGE. NOMINAL BANK RATES.

Following are the foreign exchange rates upon which local business was transacted yesterday, as reported by the foreign exchange department of the Farmers' and Merchants' National Bank:

	Exchange rate. Over $100
London, per pound sterling	3.52½
France, per 100 francs	6.70
Germany, per 100 marks	....
Italy, per 100 lire	4.33
Holland, per 100 guilders	31.15
Sweden, per 100 kronor	20.50
Norway, per 100 kroner	14.00
Spain, per 100 pesetas	14.12
Czecho-Slovakia, per 100 krones	1.45
Greece, per 100 drachmas	10.60
Bulgaria, per 100 lars	1.38
Roumania, per 100 lei	2.11
Belgium, per 100 francs	6.15
Jugo-Slavia, per 100 kronen	.93
Switzerland, per 100 francs	16.32
Serbia, per 100 dinars	2.68
Denmark, per 100 kroner	14.00
Finland, per 100 finmarks	2.18
Hongkong, per 100 local currency	77.25

Buying rates—Great Britain, sight, 3.47; Canadian, sight, 11¼ per cent discount.

Number 2 of a Series of Articles in the interests of Hydro-Electric Development in California.

America today requires 80% of the world's output of oil. With less than an eighth as much oil in the ground as the rest of the world, we are calling for four times as much as all other countries put together.

Reckless extravagance

Wantonly, recklessly has been our dissipation of our richest legacy—a monumental commentary on human folly! We have unrestrainedly degraded oil to its grossest use. We have used it lavishly in its crude form. We should have conserved it for refinement into its far more valuable components—gasoline, lubricating oils, asphaltum, etc.

American oil resources are nearing exhaustion. The U. S. Geologic Survey estimates that if oil could be taken from the ground continuously at the 1919 rate (nearly 380,000,000 barrels) our entire recoverable supply would be exhausted in 17 years. It further estimates that the peak of production will be passed in from three to five years.

Now is the time for us to put into immediate effect a broad policy of conservation. Now is the time to limit oil consumption to such uses as cannot be served by other fuels. Now is the time to put our industries on a voluntary non-oil basis.

Hydro-electricity is our hope

Hydro-electricity, of which we have an abundant and inexhaustible potential supply, as a power can largely replace oil as a fuel. In the interests of our future industrial and commercial prosperity, hydro-electric development should go forward—it is our only hope.

Bly de, Witter & Co.
Trust & Savings Bldg.
LOS ANGELES
San Francisco Hollywood New York Pasadena Seattle

United States Government

Liberty Loan Bonds and Victory Notes

Are exceptionally attractive investments at present prices.

Issue—	Maturity	Approximate Prices	Approximate Yield to Maturity	Optional Date	Approximate Yield to Opt. Date
1ST LIBERTY LOAN 3½s	June 15, 1947	90.04	4.15%	June 15, 1932	4.61%
1ST LIBERTY LOAN CONV. 4s	June 15, 1947	85.74	4.97%	June 15, 1932	5.71%
1ST LIBERTY LOAN CONV. 4½s	June 15, 1947	85.82	5.25%	June 15, 1932	5.94%
2ND LIBERTY LOAN 4s	Nov. 15, 1942	84.84	5.18%	Nov. 15, 1927	4.47%
2ND LIBERTY LOAN 4¼s	Nov. 15, 1942	85.18	5.41%	Nov. 15, 1927	4.95%
3RD LIBERTY LOAN 4½s	Sept. 15, 1928	89.64	5.05%		
4TH LIBERTY LOAN 4¼s	Oct. 15, 1938	85.92	5.34%	Oct. 15, 1933	5.30%
5TH VICTORY LOAN 3¾s	May 20, 1923	95.42	5.91%	June 15, 1922	6.61%
5TH VICTORY LOAN 4¾s	May 20, 1923	95

High Interest Rates

IT is generally true that the higher the income from any investment, the greater the risk involved.

The experienced investor refuses to take this risk. He prefers to buy investments that are absolutely safe.

The Guaranteed First Mortgage Certificates which this Company issues have that degree of safety which most strongly appeals to the man with funds to invest. They pay 6 per cent, are tax-free in California and are issued in multiples of $100.

MORTGAGE GUARANTEE COMPANY

State Supervised

626 South Spring St.

10707 Los Angeles Cal. Main 6307

Resources in Excess of $15,000,000

NEW YORK STOCK EXCHANGE

[BY A. P. NIGHT WIRE.]

NEW YORK, Sept. 16.—Trading on the stock exchange today came to a sudden halt a few minutes after noon because of the Wall street explosion. The governors of the exchange ordered immediate suspension for the day and similar action was taken by the curb market.

Oils and rails were the outstanding features of the brief trading period but the list almost as a whole gave promise of developing into the broadest and most active movement of recent days.

Extreme advances of one to three points were scored by Mexican and related oils. Shippings gained one to four and steels and equipments about as much.

Coalers under lead of Reading were foremost of the rails, with substantial gains in St. Louis and San Francisco, preferred, Southern Railway preferred and New Orleans, Texas and Mexico.

In the several classes of specialties pool activity probably accounted for the strength of sugars, tobaccos, textiles and kindred issues. Sales amounted to 275,000 shares.

Only one rate, 7 per cent, was quoted for call money and time funds were unchanged. Moderate reactions from yesterday's rally were shown by British and French exchange.

Heavy trading in the new French 5s was the feature of the very active bond market, other leading issues, including Liberty Bonds, inclining to irregularity. Total sales, par value, aggregated $7,150,000.

No alteration was reported in the first call for old United States bonds.

STOCK QUOTATIONS IN NEW YORK CITY.

[Furnished by Logan & Bryan, Members New York and Boston Stock Exchanges, Van Nuys Bldg., Los Angeles.]

NEW YORK, Sept. 16.—Following are the closing prices, sales, and high and low quotations today:

Sales.	Stocks—	High.	Low.	Closing bid.
400	Alaska	....	....	1¼
2,900	Atlantic Gulf & W. I.	147	144	147
200	Am. Can Co.	35¾	35	35¼
300	Am. Drug Syndicate	10	10	10
100	Am. Express	135¾	135¼	135¼
100	Am. Hide & Leather	13	13	13
400	Am. Hide & L. pfd.	71¾	71¼	71¼
2,040	Am. Int'l Corp.	67¾	67¼	67¼
100	Am. Linseed	69¼	69	69¼
1,000	Am. Locomotive	96	95¾	96
1,500	Am. Ship & Com.	20	19¾	19¾
5,100	Am. Smelt. & Ref. Co.	62¾	62	62
1,200	Am. Sugar	111¾	111	111¼
1,200	Am. Sumatra Tobacco	80¾	80¼	80
100	Am. Tel. & Tel. Co.	99¾	99¾	99¾
200	Am. Tobacco Co.	126	126	126
8,300	Am. Safety Razor	15¾	15	15¾
100	Am. W. Paper pfd.	90	90	90
2,200	Am. Woolen	84	82¾	83
1,400	Anaconda	53	51¾	52
400	A. T. & Santa Fe	84	84	84
400	A. T. & Santa Fe pfd.	76	76	76
13,600	Baldwin Locomotive	110¾	109	110¾
5,100	Baltimore & Ohio	42¾	42¼	42¼
400	Balt. & Ohio pfd.	50¾	50½	50½
200	Bethlehem Motors	....	....	8¾
2,600	Bethlehem Steel "B"	78	75¾	78
100	Barrett Co.	137	137	137
200	Butte & Superior Cop.	20	20	20
400	Brooklyn R. T.	11¾	11¾	11¾
600	Caddo Oil	17¾	17¼	17¼
400	Cal. Petroleum Co.	30¾	30	30¼
1,400	Canadian Pacific	122	120	121
2,800	Central Leather	53	52¾	53
100	Cerro de Pasco	43¾	43¾	43¾
200	Chandler Motors	84	85¾	84
200	Chesapeake & Ohio	54¼	54¼	54¼
200	Chino Copper	29¾	29¾	29¾
300	C. & N. W.	74¾	74	74¼
2,200	C. M. & St. Paul	28	28	28¼
2,400	C. M. & St. Paul pfd.	37¾	36¾	37¾
2,400	Coalin Oil	30¾	30¾	46¾
2,000	Coca Cola	24¾	24¾	24¾
200	Cons. Cola	....	....	23
200	Colorado Southern	24	23	23
200	Columbia Gas	56	56¾	56
1,500	Columbia Graphaphone	22	22	22
100	Cruell Cen. con.	75	75	75
1,700	Cuban Am. Sugar	44¾	44¼	44¼
100	Cons. Textile Corp.	28¾	28¾	28¾
1,600	Corn Products	68¾	68¼	68¼
1,900	Crucible Steel com.	126	124¼	125¼
2,500	Cuba Cane Sugar	10¾	10¼	10¼
300	Delaware & Hudson	107	102	102
900	Dome Mines	11¾	11¾	11¾
200	D. L. & W.	226	225¾	225¾
8,800	D. & R. G.	3¾	3¾	3¼
10,200	D. & R. G. pfd.	8¾	7¾	7¾
4,100	Erie 1st pfd.	17¾	16¾	17¼
100	Erie 2nd pfd.	25¾	25¾	25¾
2,100	Erie 2nd pfd.	19¾	19¼	19¼
2,100	Famous Players	92¾	92¼	92¼
100	Federal M. & S. pfd.	98¾	98¾	98¾
100	Fisk Tire & Rubber	27¾	26¾	26¾
200	General Electric	145	145	145
4,600	General Motors com.	21¾	21¼	21¼
500	Goodrich Rubber Co.	55¾	55¾	55¾
700	Great Northern pfd.	77¾	77¼	77¼
1,200	Greene Cananea	29¾	29¼	29¼
500	Great No. Ore Ctfs.	34¾	33¾	34¾
1,200	Hupp Motors	14¾	13¾	13¾
1,100	Haskell Barker	39¼	39¼	39¼
500	Ironization Copper Co.	48¾	48¼	48¼
300	Industrial Alcohol	84¼	84¼	84¼
1,200	Int'l Nickel	20¾	19¾	19¾
200	Int'l Paper	81	79¾	81
1,400	Inter-Met. Com. Co.	14	14	14
1,100	Inter-Met. Com. pfd.	12¼	12¼	12¼
1,200	Int'l Marine	24¾	23¾	24
700	Int'l Marine pfd.	48	48	48
4,700	Invincible Oil	28¾	27	28¼
700	K. C. Southern	30¾	30¼	30¼
400	Kelly Springfield	73¾	73¼	73¼
4,700	Left Candy	17¾	17¼	17¼
300	Lackawanna Steel	67¾	66¾	67¼
1,600	Loco Co. Inc.	21	21	21
1,500	Lehigh Valley	47¾	47¼	47¼
800	Lionel & Myers	145	145	145
200	Loose Wiles Biz. Co.	48	48	48
400	M'xican Oil	166¾	166	166¾
200	Island Oil	6¾	6¾	6¾
9,100	Mex. Petroleum Co.	177¾	176¼	177¼
200	Mixed Cereal Co.	10¾	10¾	10¾
10,500	Middle States Oil	18¾	17¾	17¾
1,400	Midvale Steel	40	39¾	40
11,100	M. K. & T.	6¾	6¾	6¾
700	Missouri Pacific	27¾	26¾	27¼
100	Missouri Pacific pfd.	42	41¾	42
700	Nevada Con.	17¾	17¼	17¼
1,800	N. Y. Central	73¾	73¼	73¼
1,000	N. Y. N. H. & H.	33¾	33¼	33¼
100	North American	90	90	90
1,800	Northern Pacific	78¾	78¼	78¼
1,700	National Lead	99¾	98¾	99¼
200	Pure Oil Co.	29¾	29¾	29¾
400	Oklahoma Producers	4¾	4¾	4¾
1,200	Ohio Fuel	47¾	47¼	47¼
1,800	Phillips P.	37¾	37¼	37¼
100	Pan-American	59¾	58¾	59¼
100	Pan-American pfd.	85¾	85	85¼
700	Penn. R. R. Co.	42¾	42¼	42¼
1,500	People's Gas	53¾	53¾	53¾
1,800	Penn Mexican com.	28¾	28¾	28¾
1,000	Philadelphia Co.	38	37¼	38
700	Pierce-Arrow com.	37¾	36¾	37¼
2,000	Pierce Oil com.	14¾	14¼	14¾
400	Pittsburg Coal	66	65¾	66
2,500	Pitts. & W. Va. com.	32¾	31¾	32¼
1,400	Pressed Steel Car	97¾	96¼	97¼
8,100	Puente Allowa Sugar	77¾	74¾	77¾
800	Ray Consolidated	15¾	15¼	15¾
11,500	Reading	85	82	85
700	Do. 2nd pfd.	45¼	45¼	45¼
1,900	Republic I. & S.	82¼	80¼	81¾
17,500	Republic Truck	28¾	28¼	27¾
1,200	Rock Island	27¾	27	27¾
100	Rock Island 7th	77¾	77¼	77¼
3,700	Rock Island 8th	67¾	67	67¼
1,500	Royal Dutch, N. Y.	89	88¾	89
100	Rumley com.	31¾	31¼	31¼
1,400	Saxon Motors	6	6	6
1,200	Seaboard Air Line	8	8	8
1,300	Sinclair Oil	33¾	32¾	33¼
400	Small Tube	14¾	13¾	14¾
500	Sloss S. & S. Co.	70	69¼	70
1,100	St. L. & S. F. com.	27¾	27¾	27¾
2,400	St. L. & S. F. 6%	30¾	30¼	30¼
200	St. L. & S. W. pfd.	40¾	40¾	40¾
4,900	Southern Pacific	98¼	98	98¼
900	Southern Railway	27¾	27¼	28
200	Southern Ry. pfd.	61¼	61¼	61¼
1,300	Stromberg Carburetor	74¼	73	74¼
11,500	Studebaker Corp.	94¾	93¾	94
800	Stewart-Warner	34¾	33¾	34¾
1,100	Tennessee Copper	10¾	10	10
1,100	Texas Pacific	83¾	82¾	82¾
8,200	Texas Oil	52	51¼	52
600	Texas Pacific	37	36¾	37
1,700	Tobacco Products	71¾	69	67
11,300	Transcontinental Oil	15¼	14¾	15
2,700	Union Pacific	129¼	126¾	129¼
400	Utah Copper	65	65	65
500	United Fuel Products	50¼	49¼	50¼
1,400	United Fruit	206¾	204¼	206
5,400	United Retail Stores	69¼	68¼	69¼
2,000	United Motors	12¾	11¾	11¾
600	U. R. R. of S. F.	25	24	24
600	U. S. Rubber	87	87	87
200	U. S. Rubber 1st pfd.	109	108	108
9,100	U. S. Steel Corp.	89¾	88¾	89¼
200	U. S. Steel Cor. pfd.	109¾	109¾	109¾
1,100	U. S. Smelting	50¼	50¼	50¼
100	Va. Coal & Coke	117	117	113
7,700	Vanadium Steel	71¾	69¾	70¼
500	Wabash	9¾	9¾	9¾
100	Wabash "A"	28	28	28
400	Woolworth com.	48¼	48	48¼
100	Western Md. com.	11¾	11¾	11¾
900	Western Pacific com.	23	22¾	22¾
200	White Motors	48	48	48
1,400	Willys Overland	15¾	15¾	15¼
300	Worthington P. com.	83	83	83
100	Cons. Cigars	77	77	77
100	Remington Typewriter	56¼	56¼	56¼

*Ex-Dividend.

LATEST NEW YORK BOND QUOTATIONS.

[Furnished by Logan & Bryan, Members New York and Boston Stock Exchanges, Van Nuys Bldg., Los Angeles.]

NEW YORK Sept. 16.—Following are quotations of the New York Stock Exchange:

	Bid.	Asked.
Amer. Smelt. & Refg. 5s	73¾	74
Amer. Tel. Col 5s, 1946	79¾	79¾
Armour 4½s, 1939	76¼	76¾
B. & O. Ref. 5s, 1995	74¼	74¾
B. & O. Conv. 4½s, 1933	77¼	78¼
Cal. Gas Unifying 5s, 1937	87¾	87¾
C. M. & St. P. Conv. 4½s, 1932	82	83
C. M. & St. P. Gen. & Ref. 4½s, 2014	70¼	71
C. R. I. & P. Ref. 4s, 1934	62¾	63
Dr. & R. G. Col. 4s, 1936	67¾	68
Great Northern 4½s, 1961	78¾	79
Illinois Central Joint 5s, 1953	84	84
Missouri Pacific Ref. 5s, 1959	80¾	80¾
Missouri Pacific Gen. 4s, 1975	84	84½
Rio Grande Western 1st 4s, 1939	85¾	86
St. L. & S. F. Gen. 6s, 1927	86	87
St. L. & S. F. adj. 6s, 1955	58	59
St. L. & S. F. Inc. 6s, 1960	65¾	65¾
St. L. & S. W. Inter. 5s, 1952	77	77¼
W. U. Tel. Col. Tr. 5s, 1938	67¼	68
Kansas City Sou. 5s, 1950	70	....
C. G. W. 4s, 1959	69¾	70
Cuba Northern Ry. 5½s, 1942	84¼	85¼
Cuba Co. 6s, 1950	72	72
C. & O. 5s	72	74
Chesapeake Air Line 4s, 1949	44	44
Hudson & Manhattan Ref. 5s	46	46½

OIL STOCKS.

[Furnished by A. H. Crary & Co., 119 West Fourth Street, Los Angeles.]

NEW YORK, Sept. 16.—Closing quotations:

	Close— Bid.	Ask.
Anglo	21¾	22
Borne S.	410	422
Buckeye	98	99
Chicago	22¾	23
Do. pfd.	100	105
Con'nental	120	122
Creswell	32	33
Cum'land	134	145
Eureka	105	110
Galena	50	51
Old pfd.	90	93
Ill. Pipe	153	157
Indi.	42	43
N. Y. Trans.	170	180
Do. Pipe	98	102
Ohio Oil	313	315
Int. Pet.	32	33
Penn. Mex.	48	50
Prairie Oil	500	570
Prairie P.	200	....
Solar Ref.	370	....
S. Pipe	122	182
S. W. Oil	64	72
S. W. P. Oil	64	68
S. O. Cal.	310	320
S. O. Ind.	700	710
S. O. Kan.	230	240
S. O. Ky.	260	270
S. O. Neb.	350	360
S. O. Ohio	400	410
Do. pfd.	106	109
Swan & L.	92	95
Union T.	122	130
Do. pfd.	90	100
Vacuum	330	360
Wash'ton	29	35

*—Ex-dividend.

MONEY AND EXCHANGE.

[BY A. P. NIGHT WIRE.]

NEW YORK, Sept. 16.—Prime mercantile paper unchanged. Exchange irregular.

Time loans strong; all dates, 8@8½.

Call money steady; high, 7; low, 6; ruling rates, 7; closing bid, 8; offered at 7; last loan, 6.

NEW YORK METAL MARKET

[BY A. P. NIGHT WIRE.]

NEW YORK, Sept. 16.—Copper dull, unchanged. Lead quiet; spot, 8.25@8.50. Zinc steady, unchanged.

SUGAR QUOTATIONS

[BY A. P. NIGHT WIRE.]

NEW YORK, Sept. 16.—Raw sugar steady; centrifugal, 10.78; refined unsettled; fine granulated, 14.50@15.00.

PIONEER HOUSE

E. F. HUTTON & CO.

MEMBERS

New York Stock Exchange
New York Cotton Exchange
Chicago Board of Trade

118 W. Fourth Street
Home Phone 10066
Sunset Main 8170

Hotel Alexandria
Home Phone F3610
Sunset Main 8949

Pasadena—
Hotel Maryland
Tel. Fair Oaks 65

Through Wires to Chicago and New York Without Relay.

PRIVATE WIRES. COAST TO COAST

STOCKS BONDS GRAIN COTTON

A. H. WOOLLACOTT CO.

MEMBERS LOS ANGELES-SAN FRANCISCO STOCK EXCHANGES
ORDERS PROMPTLY EXECUTED ON LOCAL and EASTERN EXCHANGES
228-262 I.W.HELLMAN BLDG. PHONE MAIN 44

A. H. CRARY & CO.

MEMBERS CHICAGO BOARD OF TRADE

Stocks, Bonds, Grain, Cotton

DIRECT PRIVATE LEASED WIRE.

65304 119 W. Fourth St., Los Angeles — Main 7559

119 WEST FIRST ST., LONG BEACH.

Banks, Huntley & Co.

BONDS — INVESTMENT SECURITIES

303 HIBERNIAN BLDG.
13030 TELEPHONES BDWY. 30

BLANKENHORN-HUNTER-DULIN CO.

INVESTMENT SECURITIES

1003 American Nat. Bank Bldg. San Francisco
Van Nuys Bldg. Los Angeles Main 6001
310 E. Colorado St. Pasadena

QUIRK BROTHERS

STREET IMPROVEMENT BONDS
INCOME TAX EXEMPT

The Street Improvement Bond House

901 Hibernian Bldg., Los Angeles, Cal.
310 Wake Bldg., San Diego, Cal.

ORTON, WOLFF & CO

516-517-518 H. W. Hellman Bldg.
Phone 14219.

Investment Bonds

Consult Us Regarding Your Investments.

ATTERBURY & TUTTLE

STOCKS AND BONDS

320 Title Ins. Bldg. 14206, Tel. 63518.

Stephens & Company

INVESTMENT SECURITIES
621 SOUTH SPRING STREET

—THE—

Hollywood Hospital

The most complete and thoroughly equipped hospital in the West will be erected at a cost of $500,000.00 amid the hills of Hollywood, at Highland and Cahuenga Avenues.

With only 2715 hospital beds in the City of Los Angeles and environs, 1480 of which are in the County Hospital, Sanatoriums, Maternity Hospital and Convalescent Homes, the need of such an institution is unquestioned.

A city of 600,000 people, 60,000 of whom reside in Hollywood, are compelled to rely upon 1245 hospital beds for their needs.

To those who may desire to become identified with an institution of the greatest public service to the community and which is in addition an investment of great profit, this initial public offering of stock of the Hollywood Hospital Company, Inc., is made.

Hollywood Hospital Company, Inc.

HAWKINS & RAINES

Fiscal Agents

404 Union Oil Building

Los Angeles Phone 61852 California

CORN PRICES DECLINE TO NEW LOW LEVELS.

WHEAT CLOSES WEAK UNDER HEAVY LIQUIDATION; OATS FINISH STRONG.

[EXCLUSIVE DISPATCH.]

CHICAGO, Sept. 16.—Liquidation was on in September corn early and with a lack of support other deliveries drooped to a new low on the crop as did all deliveries of oats. Extensive covering by shorts under 111 for December corn absorbed the offerings and the close was on a strong rally with September corn 3¼ cents lower and the deferred futures ¼@¾ cent lower. Oats were ⅛ cent higher on May and ⅛ cent lower on December. Wheat finished 2¼@3½ cents lower, rye 1¾@3 cents lower and barley unchanged.

Cash houses were on the selling side of wheat early and local traders sold freely on the weakness in coarse grains. A liberal export business was reported as the result of the break.

Heavy liquidation on September corn ran the market into stop-loss orders. At the low point prices were of about 6 cents from the close of the previous day.

Closing of spreads between various deliveries was a feature of the trade. December at one time was ¼ cent above the May but the unloading of spreads put the December 1¾ cent premium at the close.

Oats showed stubborn resistance to selling pressure. All deliveries sold above the previous day's close and the net changes were small despite weakness in other grains. The range:

	Open.	High.	Low.	Close.
Wheat—				
December	2.41	2.41¾	2.38¼	2.37¾
March	2.38	2.38	2.31	2.35¾
Corn—				
October	1.24¼	1.24¼	1.22	1.22
September	1.24¼	1.24¼	1.20¾	1.21¾
December	1.12	1.12	1.10	1.11¾
May	1.11	1.11¾	1.10¼	1.11¾
Oats—				
September	.60¾	.61¼	.60¾	.60¾
December	.63½	.63¾	.62¾	.62¾
May	.67¼	.67¾	.66¼	.66¾

CHICAGO EXCHANGE; PRICE RANGE, SALES.

[EXCLUSIVE DISPATCH.]

CHICAGO, Sept. 16. — Range and sales on the Chicago Stock Exchange today:

Sales	Stocks—	High.	Low.	Close.	Previous close.
10	Am. Radiator	68¾	68¼	68¼	69
120	Armour pfd	92	92¼	92¼	93
150	Armour Leather	15¾	15¾	15¾	16
90	Bristol	25	25	25	25
25	Bonte Bros.	14¼	14¼	14¼	14½
200	Case Plow	10¾	10¾	10¾	10¾
375	C. C. & C. Rys. pfd.	6¾	6	6¾	7
120	Chi. El. Rys pfd	4¾	4¾	4¾	5
140	Cudahy	60	60	60	60
154	Com. Edison	101¾	101¼	101¾	101¼
100	Cont'l Motors	9	8¾	9	9
85	Gotschaux	50¾	50	50	50
256	Illinois Central	70	70	70	70
1,065	Lib'y	13¾	13	13¾	13¼
40	Midwest Oil	17	17	17	....
50	Midwest Utilities	16	16	16	16
50	Do. pfd	27¾	27¾	27¾	27¾
100	Mitchell Motors	15	15	15	14
225	Mont. Ward	32¾	31¾	32¼	31½
500	Nat'l Leather	10¾	10¼	10¾	10½
700	Orpheum	27	27	27	27
125	Rec Motors	29¼	29¼	29¼	29¾
20	Sears-Roebuck	139¾	139¾	139¾	140
2,515	Shaw. W. W.	85¼	84	85	85½
5,210	Stewart-W.	34¾	33¾	34	33¾
420	Swift	109¾	108¾	109	109¼
65	Sinclair Oil	33¾	32	33	....
200	Texas Oil	51¾	51¾	51¾	....
1,320	Union Carbide	68	67	67¾	67¼
150	Un. Paneer'd pfd	76	76	76	76
65	Un. Iron Works	19¾	19¾	19¾	20
300	U. S. Steel	89	89	89	90
15	Wahl	48¼	48¼	48¼	....
70	Weat. Knitting	15¾	15¼	15¾	....
25	Wilson	52	52	52	52

MINING QUOTATIONS IN SALT LAKE CITY.

[EXCLUSIVE DISPATCH.]

SALT LAKE, Sept. 16.—Closing quotations:

Alta Tiger	.01
Big Hill	.03
Columbus Rexall	.37½
Colo. Con.	.06
Crown Point	.04
Dragon	.10
Emma Silver	.04
Empire Copper	.40
Eastern Prince	.01
E. & B. Bell	2.02½
Emerald	.06½
Eureka Mines	.05½
Grand Central	.01
Iron Blossom	.27
Iron King	.21
Judge M. & S.	4.50
Keystone	.05
Lehi Tintic	.09
Michigan Utah	.05
No. Standard	.03½
Ipsohaug	.01
Intus	16½
Prince Con.	.30
Paloma	.03
Rico Wellington	.19
Scilo	.07½
Silver King Coal	1.10
Silver King Con.	1.20
Sonx Mines	.03½
Swansea Con.	.06
Silver Shield	.17
South Hecla Ex.	.00
Tintic Central	.07½
Tintic Standard	3.07½
Union Chief	.08
Victor Mining	.04
Whirlwind	.08
West Toledo	.06½
Yuma	.10½

SAN FRANCISCO OIL STOCKS.

[BY A. P. NIGHT WIRE.]

SAN FRANCISCO, Sept. 16.—Oil stocks: Claremont, 3.25 bid; Enos, 18 bid; Illinois Crude, 25 bid; Midway Oil Company, 1.09 bid; M. J. & M. & M. Con., 20@22; New Penn. Petroleum, 51 asked; Palmer Union, 50; Premier, 25 bid; S. W. & B., 15 bid; sterling, 2.52½ bid.

COTTON ADVANCES 19 POINTS ON COVERING.

GOOD DEMAND, FINANCIAL POSITION OF THE FARMERS STRENGTHEN CLOSE.

[EXCLUSIVE DISPATCH.]

NEW YORK, Sept. 16.—The bearish feeling of Wednesday was reflected in some further selling at the opening of the cotton market today, particularly in the late months.

Offerings were readily absorbed, however, owing to a more optimistic view of British labor conditions, more favorable reports from the goods trade and reports from eastern belt points that farmers were generally in a good financial position and that many of them would resist a decline in prices.

First prices were 4 to 26 points higher on near months and unchanged to 136 points lower on later delivery which soon rallied, however, with the general list showing net advances of about 15 to 20 points before the end of the first hour. October sold at 27.98 cents and January at 24.20 cents.

The advance extended to 28.05 cents for October, 25.55 cents for December and 24.35 cents for January later in the morning, or about 30@40 points above last night's closing figures. Realizing caused some irregularity around this level, but offerings were absorbed on comparatively moderate setbacks with trading quiet and the tone steady during the early afternoon.

The market was practically deserted at noon as a result of the explosion in the Wall-street district.

The board of managers decided that no occasion existed in connection with the explosion to justify closing the exchange. Business, however, was almost at a standstill and there was little further change in the prices with December ruling around 25.40 cents, or about 19 points net higher. The range

	Previous				close.
	Open.	High.	Low.	Close.	
January	23.95	24.22	23.85	24.19	23.95
March	23.05	23.46	23.05	23.38	23.18
May	22.70	23.06	22.90	22.90	22.50
July	22.36	22.90	22.75	22.87	22.55
October	27.82	28.05	27.75	27.97	27.68
December	25.35	25.60	25.15	25.44	25.21
New Orleans—					
January	23.40	23.55	23.22	23.50	23.30
March	22.63	26.90	26.55	22.90	22.58
May	22.22	22.49	22.18	22.43	22.25
July	22.22	22.49	22.18	22.43	22.25
October	26.10	24.42	26.02	....	26.13

STOCKS AND BONDS IN SAN FRANCISCO.

[BY A. P. NIGHT WIRE.]

SAN FRANCISCO, Sept. 16.—Following are today's closing quotations and sales on the San Francisco Stock and Bond Exchange:

Bonds—	Close— Bid.	Asked.
Liberty Loan 3½s	89¾	90
Associated Oil Co. 1st 5s, 1951	95¾	96
Cal. Gas & Elec. Unif. & Ref. Mtg. 5s, 1937	87¼	89
City Elec. Co. 1st Mtg. 5s, 1937	77	80
First Federal Trust Co. 1st Mtg. 5s, 1943	89	89
Gen. Pipe Line 1st Mtg. 6s, 1925	92	94
Great Western Power Co. 1st Mtg. 5s, 1946	74	....
Los Angeles Elec. Co. 5s, 1939	80	85
L. A. Gas & Elec. Corp. 1st Ref. 5s, 1939	80	....
L. A. Railway 1st Mtg. 5s, 1958	....	72
L. A. Railway Cons. 5s & 4s, 1946	58¼	....
Natomas Co. Gen. & Ref. 6s, 1935	65¼	68
Northern Cal. Power Co. Con. Mtg. 5s, 1948	71	....
Pacific Gas & Electric Co. Gen. & Ref. 5s, 1942	77	....
Pacific Electric Railway 5s, 1942	66¼	....
Pacific Tel. & Tel. Co. 1st Mtg. 5s, 1937	....	....
San Joaquin L. & P. 5s, 1945	81¼	81¾
Union Oil Co. 1st Lien 5s, 1931	83¼	....
Valley Co. Power Co. 1st 5s, 1935	87¼	....
Western Pacific Ry. Co 5s, 1946	81	81¼

SALES.

Wednesday session—Bonds: 1000 United States 3½s at 89¾; 2000 do. 1st 4s at 95¾; 20,500 do. 2nd 4½s at 85¾; 30,500 do. 3d 4¼s at 88¼; 51,000 do. 4th 4¼s at 85¾; 8000 do. 5th 4¾s at 95¾; 1000 Cal Gas & Electric 5s at 82¾; 9000 Great Western Power 5s at 74; 1000 Pacific Tel. & Tel 5s at 82; 3000 Pacific Gas & Electric notes, 5s, at 97½. Stocks: 60 Spring Valley Water at 97; 20 Pacific Gas & Electric 1st pfd. at 80; 50 Associated Oil at 91; 100 General Petroleum pfd. at 94; 25 General Petroleum common at 12½; 190 Cal. Packers common at 69¼; 25 Cal. Cotton pfd. at 103; 100 Federal Tel. Co. at 2¾.

Afternoon session—Bonds: 6000 United States 2½s at 80¾; 6000 do. 2nd 4¼s at 85¼; 18,500 do. 3d 4¼s at 88¼; 2000 do. at 88¾; 7000 do. 4th 4¼s at 85¾; 1000 do. at 85¾; 6000 do. 5th 4½s at 95¾; 13,000 do. at 95¾; 2000 Pacific Gas & Electric 5s at 73; 3000 Sierra Valley Water 4s at 80½; 4000 Great Western Power 5s at 74; 1000 Pacific Gas & Electric notes, 7s, at 97¼; 3000 Union Oil 5s at 88¾; 5000 East Bay Water Co. 6½s at 87¾. Stocks: 20 General Petroleum common at 13¾; 1000 Keystone at 44; 30 Pacific Gas & Electric common at 45¾; 5 Anglo & London-Paris National Bank at 152.

SILVER QUOTATIONS.

[BY A. P. NIGHT WIRE.]

LONDON, Sept. 16.—Bar silver, 69½d per ounce. Money unchanged.

NEW YORK, Sept. 16.—Bar silver, domestic, 90¼; foreign, 94¾; Mexican dollars, 71¾.

CORRECTION

In the Hollywood Hospital advertisement appearing in the Times of September 16, the name of the Fiscal Agents was incorrectly given as Hawkins & Raines. The correct name is Hawkins & Raines.

NEW ISSUE

$225,000.00

Las Jarillas Cattle Company Arivaca Land & Cattle Company

8%

Sinking Fund First Mortgage Bonds

The Borrower Agrees to Pay the Normal Federal Income Tax up to 4%

Denominations $100, $500 and $1000

SECURITY: 12,819 acres of deeded lands and improvements thereon, situated sixty miles Southeast of Tucson, Arizona, and approximately 12,500 head of Herefords and other bred cattle conservatively valued by our experts at $705,505.00 (OVER THREE TIMES THE AMOUNT OF THE LOAN.) In addition to this, these bonds are the joint obligation of a syndicate of Bankers whose net worth is conservatively estimated to be in excess of $875,000. Lastly the Company controls by lease 250,000 acres of range under fence, the rights to which, so far as legally possible, are also subject to the mortgage.

EARNINGS: An examination of the bor

...ARE IN
...ALIFORNIA'S
...AL ESTATE
...OSPERITY

THE ...STMORELAND ...APARTMENT ...ORPORATION

...ARDS & COMPANY

...pital
...l in the West
...ills of Holly-

...geles and en-
Sanatoriums,
...ed of such an

...Hollywood, are
...needs.

...an institution
...d which is in
...ublic offering
...is made.

...ny, Inc.
...ES

...EN WEALTH
...California

...WILLARD & CO.
...WILL SELL

...Mexican
...restments

...ee From ALL
...xation with Eye-
Security of 23 for 1

...Improvement Bonds for
...epting orders, subject
...nd your consideration
...o yield 7%.

...—CITY OF SANTA
...l street, from Santa
...ontana St., assessed
$62,490; buildings,
bank appraisement
...000.

...F OVER $23 FOR
...1 OF BOND

...NGELES—Issues for
...Occidental Blvd., and
...rements.

...YSVILLE, CAL.—Se-
act of 1915. Paid

...XICO, CAL.—Serial
...f 1915. Paid through

...ONDS are exempt from Federal In
...nty and State taxes. The public
...rove their dependability. We offer
our critical examination and ve
...erienced service of our extensive
...the handling of millions of dollars
...ast fifteen years.

...a Street Bond holder, it will
...s the exceptional protection
...which these bonds provide
...or large sums.

...orne Company
...lers Since 1904
...nal Bank Building
...Phones

...GE & STERLING
...AND BONDS

...N AND COMPANY
...vernment and Municipal Bonds
...y and sell all Liberty and Victory Bond
...Telephone 60217; Main 920.

...LACKEY & CO.
...ND BROKERS
...INS. BLDG. LA

...AGE SECURITIES
We deal in First Mortgage
curities only. Our present offe
are yielding as high as 8 per
BONDS

...RALD & CO.
...and Bonds
...Bank Bldg.
67371

DAILY EASTERN CITRUS MARKETS

CITRUS FRUIT SHIPMENTS SOUTHERN CALIFORNIA.

	Oranges.	Lemons.
Sept. 15	29	6
Total cars to date this season	29,629	7,659
Total cars to same date last season	11,859	3,593

[EXCLUSIVE DISPATCHES]

NEW YORK, Sept. 16.—Nine cars of Valencias and seven cars of lemons sold. Market is unchanged on Valencias, lower on lemons. Partly cloudy.

VALENCIAS—	Ave.	VALENCIAS—	Ave.	VALENCIAS—	Ave.	LEMONS—	Ave.
Old Mission CCC	8.20	Atlas ORx	3.80	Colombo NOx	5.00	Sunside SFx	2.00
Lady Rowena CCC	8.20	Golden Eagle CCC	3.70			LCO. Loma VCx	2.10
Paul Morton LAVE	4.00	Tick Tock ORx	3.40	LEMONS—	Ave.	Reliable NOx	2.10
Prairie Chick, ARx	3.25	Prichila LAVx	2.30	Seaside OXx	.95	Whittier STx	2.45
Bird Rocks ORx	7.20	Work Hawk ARx	2.15	Seagal NOx	1.70	Whittier STx	2.40
Bird Rocks ORx	7.20	Shive Arches ORx	3.90	Pico STx	1.85	LCO. Selected VCx	2.60
Wm. Tell ORx	8.05	Camouflage ORx	3.05	Pico STx	1.70	Excellent SFx	2.70
Gen. Wash. ORx	8.50	Bowman ORx	2.60	LCO. Loma VCx	2.15	LCO. Selected VCx	2.85
Carmencita NOx	7.45	Adrianne ORx	3.75				

BOSTON, Sept. 16.—Two cars of Valencias and two cars of lemons sold. Market is slightly lower on Valencias, higher on lemons.

VALENCIAS—	Ave.	VALENCIAS—	Ave.	VALENCIAS—	Ave.	LEMONS—	Ave.
Rose Goose AFU	7.10	Pink STx	6.05	Whittier STx	7.30	Laurel QI	2.95
Mustang AFU	6.25	Whittier STx	7.25	Whittier STx	7.30	Princess QI	.90
Mother Colony NOx	6.60	Red Wing PMOA	6.45	Shamrock NOx	7.10	LCO. Selected VCx	2.95
Carnival NOx	6.55	Rose Wing PMOA	7.25	Pico STx	6.15	LCO. Loma VCx	2.70
Red C COVx	6.25	Carnival NOx	6.55				
Dwarfs OSx	6.85	Fire Red NOx	8.15				

PHILADELPHIA, Sept. 16.—Three cars of Valencias and two cars of lemons sold. Market is doing better on Valencias, unchanged on lemons.

VALENCIAS—	Ave.	VALENCIAS—	Ave.	LEMONS—	Ave.	LEMONS—	Ave.
La Viuda ORx	8.00	Bill ORx	5.90	LCO. Selected VCx	2.70	River Oaks ELCx	1.95
Rose W. SFx	6.70	Universal STx	6.50	LCO. Loma VCx	2.30	Glenwood ELCx	.90
Carmencita NOx	7.80	Colombo NOx	6.40				

ST. LOUIS, Sept. 16.—One car of Valencias and one car of lemons sold. Market is easier on oranges, unchanged on lemons.

VALENCIAS—	Ave.	VALENCIAS—	Ave.	LEMONS—	Ave.	LEMONS—	Ave.
Jack Horner ORx	4.55	Picker ORx	3.55	Club STx	1.95	Punch STx	2.35

PITTSBURG, Sept. 16.—Two cars of Valencias and 2 cars of lemons sold. Market is steady on oranges and lemons.

VALENCIAS—	Ave.	VALENCIAS—	Ave.	LEMONS—	Ave.	LEMONS—	Ave.
Lotsee ACOx	3.20	Ibex STx	7.05	Alamo FCx	1.40	Prairie Chick, ARx	1.55

BOSTON COPPER MARKET

[Furnished by A. E. Cory & Co., 119 West Fourth street, Los Angeles.]

BOSTON, Sept. 16.—Closing quotations:

	Close—Bid.	Ask.		Close—Bid.	Ask.
Ahmeek	57¼	—	Libby, McN.		
Batopilis	1.37	1.37½	& L.	13	13¼
Allouez	44	45	Mason. Val.	1¼	1⅝
Algoma	20	40	Mass. Con.	2¼	2⅝
Am. Pneu.	2⅜	2¾	Majestic	15	15
Do. pfd.	10	20	Mex. Metals	7	10
Arcadian	2¼	2⅜	Michigan	¼	⅝
Arnold Min.	—	50	Mick. Dar.	50	60
Ariz. Com.	14	14¾	Mohawk	70	80
Barnes K.	57	100	Marlower		
B. S. Gas.	1	7	O. Colony	6¾	6¼
Boston Ely.	10	75	No. King	9	10
Bonanza	25	100	Nixon	5	12
Boston Elet	62½	64	N. Butte	16	16⅜
Bingham	1	2	New Corn.	17¼	18¼
Gladiator	9	9¼	New River	21	35
Big Heart	9¾	9¾	N. Lake	25	50
Bl. Hawk	39	40	Ariz. Sil.	16	18
Belmont	55	100	Rex	8	10
South F.	1	2	Ohio	10	25
B. & Maine	34	35¾	Osceola	¼	¼
Butte & B.	2	3	Old Colony		
Butte & N.	1	2	Pond Creek	17	17
B. & Mont.	80	87	Quincy	69¾	70
B. & N.	23	100	Ray Her.	17	17
Carson Hill	2¼	2¾	Seneca	14	14
Cayade	30	40	Shannon	11	12
Cal. & A.	80	87	Stewart		
Calumet & H.	57	57¼	Mfg. Co.	34	37
Calumet al	9¼	10½	St. Mary	9	9
Chelsea	2	10	S. Lake	1	3¼
Chief Cons.	3¼	3⅝	S. Utah	15	25
Cons. Ariz.	20	40	Sup. & B.	2	3¼
C. C. Mines	2¼	2⅝	Sun. Cop.	4½	5
Copper R.	23½	24	Swift Int.	21½	21⅝
Quincy R.	10	25	Tenn.	100	100½
Crystal	38	42	Do. pfd.		
Daly West	1¼	1⅝	Tex. Prod.	200	207
Davis Daly	2½	3	U. S. Smelt.	39	40
Dunbagh	17	19	Do. pfd.	43½	44
E. Butte	10½	11	Utah Con.	9	9
E. Butte pfd.	45	50	Do. pfd.	24½	27
Fairbanks	2	3	Trinity	1¾	1¾
First Nat.	80	90	Tonopah	50	60
Franklin	2½	2¾	Utah Apex	1¾	2
Gadsden	1¾	2	Utah Cons.	1¾	2
Gorton Pne.	14½	15¼	Utah Metals	1¾	1¾
Gray Davis	16½	17	U. S. & S.		
Granby	4¾	5	Do. pfd.	59	60
Helvet a	2½	3	Do. pfd.	43¼	44
Houghton	25	30	Do. Prof.	205	207
Hancock	20	25	U. S. Worst	30	40
Do. pfd.	44½	45½	Shoe Mach.	104½	105
Iron Blos.	10	20	Do. pfd.	94¾	97
Iron Cap.	8	9	Ventura	1¾	1¾
Island Cr.	6¾	6⅞	Victoria	2	2½
Isle Royale	27	28	Waldorf	1¾	10½
Kerr Lake	2	2 1-16	Winther w.	1¾	1¾
Kewanah	1¾	1⅝	Wyandotte	23	25
Lake Cop.	17¼	17½	Orpheum	30¾	37
La Salle	20	20	Imperial	75	77
La Salle	2¼	3	Do. pfd.	78	100

MINING STOCKS IN SAN FRANCISCO.

SAN FRANCISCO, Sept. 16.—Following are today's closing quotations and sales on the San Francisco Stock Exchange, furnished by A. W. Coste, 624 South Spring street, member Los Angeles and San Francisco Stock Exchanges:

	Close—Bid.	Asked.
Salsa Divide District—		
14,500 Alto Divide	.06	.07
2,000 Belcher Extension	.09	.10
5,000 Ben Hur	.02	.03
2,000 Bottle	.03	.04
500 Brougher Divide	.17	.18
10,000 Divide City	.01	.02
20,500 Divide Extension	.01	.02
500 Divide Extension	.03	.04
5,500 Exit Divide	.04	.05
13,000 Gold Zone Divide	.02	.03
2,000 Grimes Divide	.01	.02
1,000 High Divide	.02	.03
1,000 Independence	.01	.02
3,000 Karwick	.02	.03
2000 Keyhole	.01	.02
4,000 Tay Divide	.01	.02
300 Revet	.05	.06
9,000 Rosetta Divide	.01	.02
4,000 Silver Divide Mines	.02	.03
2,10 Tonopah Divide	2.00	2.05
9,000 Tonopah Hankmonk	.95	.96
5,000 West Divide	.01	.02
1,000 Western	.01	.02
Goldfield District—		
1,000 Crackerjack	.06	.08
1,500 Fraction	.05	.06
1,000 Goldfield Development	.05	.06
2,000 Great Bend	.01	.02
2,000 Jumbo Extension	.03	.04
2,000 Kewanah	.02	.03
1,000 Silver Pick	.01	.02
4,000 Wonderful Gold	.01	.02
5,000 Yellow Tiger	.01	.02
Tonopah District—		
500 North Star	.05	.06
1,500 Rescue Eula	.21	.23
200 West End	1.10	1.15
Crossroads District—		
700 Best & Belcher	.22	.23
1,000 Con. Virginia	4.25	4.40
1,000 Comanche	.17	.18
1,000 Morican	.30	.40
11,000 Oriole	.12	.13
2,700 Stars Nevada	.12	.13
1,400 Union Consolidated	.39	.40
Other Districts—		
2,000 Arrowhead	.09	.10
2,000 White Cloud	.08	.09
7,000 Hawks-Crocker	.01	.02
San Florida-Scilly	1.30	1.35
500 Gray	1.02½	1.05

THE HIDE MARKET: MILWAUKEE PRICES.

[EXCLUSIVE DISPATCH.]

MILWAUKEE, Sept. 16.—Hides: Green, No. 1, according to weight, 12@15; No. 2, 11@14; green No. 1 bull hides, 9@11; No. 2, 8@10; part cured hides, No. 1, other grades in proportion, 14@18; cured No. 1 hides, 25 pounds and up, according to weight, 15@18; No. 2, 14@17; cured No. 1 bull hides, 18@15; No. 2, 12@14; dry salted hides, 19@24; No. 2, 17@21.

House hides, No. 1, according to size, 4.00@6.00; No. 2, 3.00@5.00.

Calf skins, G. S. No. 1 veals, 8 to 15 pounds, 18@21; No. 2, 8 to 15 pounds, 16½@19½; deacons, No. 1, 8 pounds and down, per piece, 1.25; No. 2, 1.00; kips, No. 1 veals, 15@18; No. 2, 14@16½; G. S. No. 1 grasser or fall, 15@17½; No. 2, 13½@15½; G. S. No. 1 summer, 12@15; No. 2, 11½@13½; dry flint skins, 22@25; dry salted skins, 19@22.

LIVE-STOCK MARKETS AT VARIOUS CENTERS.

[BY A. P. NIGHT WIRE.]

LOS ANGELES, Sept. 16.—Hogs (hard grain-fed,) 125 to 175 lbs., 16.50; 175 to 225 lbs., 17.50.

Cattle (on foot, gross weight:) Steers, good, 8.50@9.00; medium, 8.00@8.50; cows, good, 7.50@8.00; medium, 7.00@7.50; bulls and stags, 6.00; calves, 125 to 150 lbs., 11.00; 175 to 225 lbs., 10.50.

Sheep.—Ewes, 7.50@8.00; lambs, 12.50@13.00.

CHICAGO, Sept. 16.—Cattle, receipts, 14,000; good and choice steers steady to strong; top, 14.25; others slow, steady; range cattle receipts very light.

Hogs, receipts, 18,000; mostly 10 to 15 cents higher than yesterday's average; top, 17.50; bulk light and butchers, 16.75@17.45.

Sheep, receipts, 20,000; fat sheep and native lambs mostly 25 cents lower; practical top native lambs, 13.75 to packers.

OMAHA, Sept. 16.—Hogs, receipts, 8500; mostly steady to 10 cents lower. Bulk medium and light, 16.25@16.75; top, 17.00.

Cattle, receipts, 8500; good and choice-fed steers strong; others and stock steer 10 to 25 cents lower. Top fed steers, 17.25; stockers and feeders dull week to lower; bulls and veals steady.

Sheep, receipts, 18,000; few quite made, packers bidding 25 to 50 cents lower on lambs; sheep steady to 25 cents lower. Bulk medium and light, 16.25@16.75; top, 17.00.

KANSAS CITY, Sept. 16.—Cattle, receipts, 5500; active and steady to 25 cents higher.

Hogs, receipts, 4000; steady to 15 cents higher; Close packers buying steady to 10 cents higher; bulk light and mediums, 17.00@17.50.

Sheep, receipts, 16,000; native lambs 25 to 50 cents lower; western lambs 15 to 25 cents lower.

PORTLAND, Sept. 16.—Cattle steady; receipts, 141. Quotations unchanged.

Hogs higher; receipts, 200. Prime mixed, 19.25@19.75; medium, 18.75@19.25; smooth, 17.25@17.75; rough, 15.25@17.25; pigs, 14.25@17.75.

Sheep steady; receipts, 217. Quotations unchanged.

PRODUCE RECEIPTS IN SAN FRANCISCO.

[BY A. P. NIGHT WIRE.]

SAN FRANCISCO, Sept. 16.—Receipts: Flour, 5230 barrels; wheat, 4800 centals; bran, 600 sacks; corn, 1200 centals; potatoes, 372 sacks; onions, 527 sacks; hay, 325 tons; hides, 586 rolls; oranges 500 boxes; live stock, 2900 head.

Feed, wheat, $.65@3.80; feed barley, 2.25@2.30; rye nominal.

Raspberries, 03@90; cantaloupes, flats, 40@50; peaches, small box, 1.00@1.65; plums, 1.25@2.00; grapes, Tokays, 1.00@1.85.

Potatoes, 2.00@2.75.

NEW YORK GRAIN MARKET.

[BY A. P. NIGHT WIRE.]

NEW YORK, Sept. 16.—Wheat, spot, easy; No. 2 red and No. 2 hard, 2.04½; spot c.i.f. track New York and No. 2 mixed durum, 2.06¼, to arrive.

Corn, spot, easy; No. 2 yellow, 1.54, c.i.f. New York, prompt shipment.

Oats, spot, steady; No. 1 white, 76.

SHIP STORES.

[BY A. P. NIGHT WIRE.]

SAVANNAH, Sept. 16.—Turpentine firm, 1.35@1.36; sales, 224; receipts, 279; shipments, 19; stock, 12,781.

Rosin firm; receipts, 425; shipments, 600; stock, 46,261.

Quote D, E, F, G, H, I, K, M, N, WG, WW, 11.50.

SHIPPING.

LOS ANGELES HARBOR.

ARRIVED—THURSDAY, SEPT. 16.

Steamer Queen, from San Diego, 7 a.m.
Steamer Roger Manly, from Portland.
Steamer Col. E. L. Drake, from Seattle.
Steamer West Hilton, from Singapore.
Standard tug No. 2, barge 97 from Ruseneos.

SAILED—THURSDAY, SEPT. 16.

Steamer Queen, for Seattle, 10 p.m.
Steamer Apus, for United Kingdom.
Steamer Cowlitz River, for Fort Bragg.
Steamer Derbyline, for Puget Sound.
Steamer City of Joliet, for Honolulu.

PASSENGER SCHEDULE.

TO ARRIVE.

Sept. 18—President, San Francisco, 11 a.m.
Sept. 19—Admiral Schley, Seattle, 4 p.m.
Sept. 21—Admiral Dewey, Seattle, 4 p.m.
Sept. 21—Admiral Schley, 7 a.m.
Sept. 22—Governor, Seattle, 11 a.m.

TO DEPART.

Sept. 19—Senator, Mexican and Central American ports, 10 a.m.
Sept. 19—President, Seattle, 10 a.m.
Sept. 20—Admiral Schley, San Diego, 10 p.m.
Sept. 21—Admiral Schley, Seattle, 10 a.m.
Sept. 22—Governor, San Francisco, 10 p.m.

CATALINA SERVICE.

Steamer Avalon sails daily from Water-street wharf at 10 a.m., returning at 6:15 p.m.

Steamer Cabrillo sails daily (except Sunday) at 10:45 p.m., returning following morning at 10:15 o'clock.

IN THE HARBOR.

U.S.S. Cruiser Minneapolis.
Collier Nanshan, outer harbor.
Collier Vulcan, outer harbor.
Mercy, Salt Lake wharf.
Steamer Yale and Harvard, L. A. shipyard.
Steamer Culberson, A. S. & D. Co.
Steamer West Minus, building.
Schooner John and Winchcop, O. S. P. & W. Co.
Steamer Tamalpais, Consolidated Lumber Co.
Steamer West Keko, launched.
Tug K. Z. barge 81, Standard Oil docks.
Steamer C. C. Lindauer, S. P. wharf.
Steamer, Everett, McCormick docks.

COASTWISE CARGO CARRIERS.

Steamer Claremont, Willaps.
Steamer Willamette, Portland.
Steamer Honshawa, San Francisco.
Steamer Brunswick, Fort Bragg.
Steamer Wallulula, Tacoma.
Steamer Davenport, Seattle.
Steamer Hartwood, Gray's Harbor.
Steamer Inverness, Columbia River.
Steamer Wahkeena, Everett.
Steamer Carlos, Gray's Harbor.
Steamer Eaglaine, Columbia River.
Steamer Ernest H. Meyer, Gray's Harbor.
Steamer Anne Wandell, Willaps, Sept. 12.
Steamer Charlotte Christensen, Gray's Harbor.
Steamer Santiam, Columbia River, Sept. 12.
Steamer Yellowstone, Coos Bay.
Steamer Wayanna, Portland.
Barge No. 95, Seattle.

OFF SHORE.

Steamer Agder, Hongkong.
Steamer Chatgonset, Alexandria.
Steamer Canada Maru, New Orleans.
Steamer Cape Romaine, Baltimore.
Steamer Grant, Boston.
Steamer Hannover Luckenbach, New York.
Steamer Kolbach, Alexandria.
Steamer Artigas, Philadelphia.
Steamer Orteguia, Antofagasta.
Steamer West Rita, Singapore.
Steamer Cape Henry, Charleston.
Steamer Alsace, Aalborg, July 10.
Steamer Orator, London.
Steamer Mexico Maru, Singapore.
Steamer Eastern Crown, Baltimore.
Steamer West Hilton, Hongkong, June 28.
Steamer Philadelphia, New York.
Steamer West Haven, Bali more.
Steamer Eastern Glen, Glasgow, via New York, Sept. 8.
Steamer Yindia, Singapore.
Steamer Dewey, Dublin.
Steamer Morrisville, New York.
Steamer Lehigh, Philadelphia.

WILL CLEAR BROADWAY.

No Street Cars will Spoil March of Elks' Team Tonight.

Broadway will be cleared of street cars tonight during the parade of the Elks' Oriental Degree team. The parade is scheduled to begin at 7:30 o'clock, moving from Eleventh street and Broadway to First street and Broadway. Until the parade has been disbanded cars will be diverted from Broadway, according to the following routes:

Northbound Broadway cars—Pico-street line, Figueroa, Eleventh, Main, Spring to First; West Eleventh-street line, Eleventh to Main; Grand-avenue and Moneta line, Eleventh street to Main, to Spring to Second street, crossing to southbound track at Second and Spring and following regular route to Moneta.

Southbound Broadway cars—Pico-street line, via Spring, Main, Eleventh, Figueroa to Pico; West Eleventh-street line, via Main to Eleventh; Grand-avenue line, via Spring to Main to Eleventh street.

Eagle Rock and Hawthorne cars north and south will be diverted to Main street.

HIT BY MILK BOTTLES.

Man Apparently Fatally Injured When Passing Creamery.

E. C. Bower of 1121 South Hope street was probably fatally injured yesterday when a case of milk bottles fell from a second-story window of a creamery on Winston street and struck him on the head. At the Receiving Hospital he was treated for injuries to the head, a broken nose and facial lacerations. Police are investigating how the case of bottles happened to fall from the window.

PUT FINISHING TOUCH TO SHOW.

Tractor Men Are Ready for Exhibition to Open.

Many Farmers and Officials Expected at Verdugo.

Elaborate Arrangements for Demonstrations Made.

Finishing touches are being put on the exhibits at the National Tractor Show in Verdugo Woodland, Glendale. By Monday, it was declared yesterday, everything will be in readiness for the opening of the biggest exhibition of its sort ever held on the Pacific Coast and for one week the woodlands will be the center of attraction for every progressive farmer and automotive man in the West.

The show people have attractively dressed the site for the big event. The principal decorative feature is an imposing gateway at the entrance, consisting of a series of tall white columns, guarded by sculptured lions and embellished by huge jardinieres. Some white fountains add to the attractiveness of the scheme.

There is great rivalry among the exhibitors to present the most attractive booths, many of them being elaborate arrangements by which demonstrations can be carried on without the machines moving from their assigned square footage of space.

Some of the exhibits of fine equipment shown recently at the State Fair have arrived and are being put in place. Nothing is being overlooked, the men in charge of the show say, to insure the comfort and pleasure of visitors.

Reports received from various parts of the West indicate there will be a large attendance of farmers and men of the automotive industry and it is also expected that among the crowds will be numbered consuls and vice-consuls of agricultural countries, eager to see and make notes on the latest developments in power farming machinery. Representatives and officials of most of the big manufacturing concerns whose lines will be on exhibit are reported to be on their way to Los Angeles.

The gates of the National Tractor Show will open every morning at 9:30 o'clock and will close at 6 p.m., permitting out-of-town visitors to enjoy the evenings in Los Angeles and the neighboring resort cities.

FINDS EAST HAS EYE ON LOS ANGELES.

H. S. Goldberg, the owner of Swelldom, returned yesterday from a buying trip to New York and other large eastern wholesale centers. Mr. Goldberg reports unusually large purchases in preparation for the opening of the new store, which will soon be ready at Sixth street and Broadway.

"The East is very much interested in the development of Los Angeles," Mr. Goldberg said. "It is interested not only in our new industries, but also in the fine stores of which the city can boast."

JURY DISAGREES IN SILK SHIRT TRIAL.

A jury in Judge Craig's court last evening reported a hopeless disagreement in the case of A. Kahn, a Spring-street business man, who was on trial charged with receiving stolen silk shirts from a gang of store robbers, who had burglarized the store of W. P. Givens and carried off a truckload of loot. The jury, which stood eight to four for acquittal, was discharged. Two other counts against Mr. Kahn had been dismissed by Dep. Dist.-Atty. Van Cott.

HELD FOR ENTERING BRANCH POSTOFFICE.

Sam White and Gus Ulrich, charged with entering what is known as the Spalding branch of the Los Angeles postoffice, at 1700 Merrill avenue, were arraigned before U. S. Commissioner Long yesterday and held in bonds of $1500 each. The preliminary examination will take place on the 22nd inst. No property or money was secured.

The alarm was given by a home-made burglar alarm prepared by J. E. Albert, who lives in the rear of the building occupied by the postoffice.

AFTER "RUBBER NECKS."

Santa Monica Officials Object to the Use of Big Busses.

[LOCAL CORRESPONDENCE.]

SANTA MONICA, Sept. 16.—Drastic steps against the sight-seeing busses that "take people away from Santa Monica and block the main streets" are contemplated by the City Commissioners, who will soon draft a new parking ordinance.

The big busses stand in the business section and on the main boulevards for several hours at a time and are said to hinder business. Complaints against them have been multiplying, and an effort is being made to park on the side streets, as it is not believed that the sight-seeing companies, who represent the advertising sections of land companies, could be forced to leave the city entirely.

DEATH FROM BOXING MATCH AN ACCIDENT.

Al Alvarez, 23 years of age, of 1208½ East First street, who died Tuesday as the result of a boxing match in the Y.M.C.A. with Frank Quigley of 221 South Pecan street, was a friend of Quigley's, according to evidence taken in a Coroner's inquest yesterday, and the death was accidental. The jury's verdict was to the effect that Alvarez came to his death by reason of a hemorrhage of the brain and that no evidence of malice on the part of the deceased or the party with whom he was boxing, could be found. Quigley, who was arrested, will be released.

NEW MARCUS SHOW MAY COME HERE FOR WEEK.

LOS ANGELES LIKELY TO SEE MUSICAL ATTRACTION ON ITS WAY EAST.

Contrary to the usual custom it is not improbable that one of the biggest musical attractions in America will be staged in Los Angeles before it has its New York premiere. W. T. Wyatt, manager of the Mason Operahouse, yesterday received word from Klaw and Erlanger that they are negotiating for the appearance of the Marcus Show of 1920 here, early next month.

The attraction is well known in the East, but the contemplated engagement would be a part of its first venture west of the Mississippi. This is the tenth decade of its existence. The new show was produced during the summer, but a suitable New York playhouse was not available. This fact, coupled with the unusual success here of such high-class attractions as Raymond Hitchcock, Charlotte Greenwood and Jane Cowl, caused Klaw and Erlanger to send the Marcus Show on a brief visit to the West. Originally it was planned to play the cities of the North Pacific Coast, two weeks in San Francisco and then to go directly eastward over the Ogden route.

Mr. Wyatt made a strong bid for the attraction. The result of his importunities is that Klaw and Erlanger are attempting to eliminate Denver and Omaha in order to allow the attraction to play a week in Los Angeles.

WANTS NEW CARRIERS.

Postmaster Hopes Exams may Help Overcome Shortage.

It is the hope of Postmaster Brown that the civil service examination tomorrow for the qualification of clerks and carriers to be employed in the local postoffice establishment will result in something substantial along the line of assisting the management to solve the question of proper help in the handling of the mails here.

Some months ago an allowance of an additional 300 clerks was made. The list has not yet been filled, and the work in many instances has to be done by inexperienced persons. The result has been a crippling of the service to a degree never before approached in the history of the local office. Since March there have been more than 500 changes in the personnel of the office. That is 50 per cent of the entire force, for the pay roll covers only about 1000 employees.

The shifting character of much of the population of Los Angeles hinders the development of the delivery service. During the past month there have been 39,000 changes of addresses of patrons of the office.

DEATH CASE CLOSED.

Special Investigator Sees No Cause for Reopening Goulding Quiz.

Further investigation regarding the circumstances of the death of Mrs. Gladys Goulding, an actress, is not justified by the facts at hand, according to Detective Sergeant Jones, who was asked by Dist.-Atty. Woolwine to inquire into the manner of death of the woman.

The theory that Mrs. Goulding, who was the wife of Alf Goulding, a cinema director, met her death in another manner than that ascribed by the Coroner's jury that heard the testimony at the inquest was scouted by Mr. Jones.

From the facts at hand it was held that Mrs. Goulding had spent money obtained from selling her diamonds, was partly cured of a drug habit and, on leaving the institution where the cure was effected, took an overdose of morphine and died.

CHARGES WILL CHANGED.

Grandson, Through Guardian, Opposes Grandfather's Testament.

Charging that the will of William Matthie, who died on May 30, last, was altered by the widow, Mrs. Carey N. Matthie, a contest to the probate of the estate was instituted yesterday by Frederick R. Matthie, a grandson, through his guardian, Lydia M. McDonald.

The petition charges that the words, "$35 to the son of Fred Matthie, now deceased," was inserted in the will by the widow after it was signed.

By the terms of the will the grandson was to receive $35, and the balance of the estate was bequeathed to the widow and William W. Matthie, a son. The estate is valued at $3894.

EL RETIRO GIRLS STAY.

Presence in San Fernando School Proper, Board Decides.

Girls from El Retiro School in the San Fernando Valley will not be removed from the San Fernando High School despite protests of business men of the town, according to a decision handed down yesterday by the Los Angeles Board of Education to a committee from the valley city and officers of the Juvenile Bureau.

Protest was made at a meeting of the board last week against the girls of the school attending the town high school and the board investigated the record of each of the girls concerned and concluded, they said in their report, that there is nothing to warrant the exclusion of the twelve girls from the public school.

BLOODLESS BULL FIGHT.

Mexicans Demand Money Back, But Finally Get a Thrill.

[LOCAL CORRESPONDENCE.]

SANTA ANA, Sept. 16.—A bull fight, with gaily decked toreadors flaunting red blankets before the infuriated animals, then dodging as the bulls charged, was an exciting feature of the Mexicans' Independence Day celebration at Delhi, near here, this afternoon.

It was a real bull fight, but modernized, as American officials were present to see that there was no cruelty and the toreadors were not allowed to wound or kill the animals.

The affair started tamely and a near riot occurred when some of the spectators demanded their money back, but Louis Camarillo, the promoter, entered the arena himself and an exciting time ensued which gave the spectators their money's worth. One man who failed to dodge the charging bull caught its horns and was given a rough and exciting ride about the field.

Socialist Sees Republicans as Victors in Fall.

Seymour Stedman, Vice-Presidential candidate on the Socialist ticket, predicted in a speech at the Labor Temple last night that at least 3,000,000 men and women will vote for him and Eugene V. Debs in November.

Eugene Wood, author of many Socialistic volumes, who preceded Mr. Stedman on the platform, voiced the opinion that Gov. Cox and the Democratic party will be snowed under at the polls six weeks hence.

Mr. Stedman advocated the adoption of the Plumb plan for railroad ownership and management; declared the Esch-Cummings' railroad law to be shameless plundering; eloquently pleaded for the freedom of Ireland; roundly denounced President Wilson and the Democratic party for the prosecution of Socialists, and demanded "restoration of our lost liberties, establishment of industrial democracy and a world comradeship."

ASK NAVY'S HELP.

Request Admiral to Aid Harbor's Cabrillo Day.

[EXCLUSIVE DISPATCH.]

LOS ANGELES HARBOR, Sept. 16.—A wireless message was sent to Admiral Rodman at Honolulu this afternoon asking him to change the naval aerial program, including an attack on San Pedro and replica, to October 16, instead of September 30, so that it might take place in celebration with the Cabrillo Day program to be carried out on that date here.

It has been decided that $10,000 will be needed to stage the pageant and other features of the day on the style planned and plans are being made to start an immediate campaign to raise that amount.

An excursion from Los Angeles for the day is being arranged by the Los Angeles Chamber of Commerce, and it was stated today by Morris C. Rathbun, publicity secretary of the Los Angeles chamber, who was here to attend a luncheon at the local Chamber of Commerce, that it would probably bring the greatest number of people to the harbor that had ever assembled here.

NEW GOVERNOR SAYS ACCOUNTS ARE O.K.

[LOCAL CORRESPONDENCE.]

MEXICALI, Sept. 16.—Commenting for the first time on the state of the books left by the previous administration, and at the same time taking official notice of rumors to the effect that former Gov. Esteban Cantu left Mexicali after having accumulated a fortune estimated in the millions, Gov. Salazar said today:

"The books balance. I do not believe that Col. Cantu acquired any moneys other than that to which he was legally entitled."

"How about the reports that he has purchased a $43,000 home in Los Angeles," the Governor was asked.

"That's nothing," he replied. "I purchased a home in Los Angeles and perhaps the former Governor is using the same method that I did of buying property—on the installment plan."

NEW FARM CENTER.

[LOCAL CORRESPONDENCE.]

RIVERSIDE, Sept. 16.—The Coachella Valley Farm Center was organized here yesterday afternoon with forty members. It is believed the onion growers particularly will be benefited by the organization through the expedient of operating a marketing organization under the auspices of the Farm Center.

Partner with $15,000
Established Drug Mfg. Business, located in Los Angeles. A fortune can be made. Cannot fill orders. Fullest investigation solicited. Address K, BOX 373, TIMES BRANCH

Texas Holding Company
604-607 Hibernian Building
Los Angeles, California.

BEATTY OIL AND DEVELOPMENT CO.
516 California Bldg.
Phone 14034, Los Angeles.

Legal.

Notice of seizure and sale. The following articles have been seized in Los Angeles County, Cal., for violation of the customs laws, seizure number, date of seizure and supposed owner, as follows: 1485, 7-15-16, Juan Lombardia, 1 suitcase effects; 1 S. & W. revolver, 2 bottle compound; 1531, 12-13-16, L. Vasalo and C. Fernandez, 1 suitcase; 1612, 6-26-17, unknown, 4 trunks; 1733, 10-31-18, Soo Hoo Sing, 1 opium smoking outfit; 1735, 11-14-18, Wong Fong, 1 opium smoking outfit; 1745, 3-10-19, Mrs. R. Whitice, 1 wild bird feather set; 1747, 3-20-19, Jas. A. Lloyd, 1 bunch cigarettes; 1748, 3-29-19, Lee On, 1 trunk effects; 1749, 4-8-19, Miss M. Williams, 3 humming birds; 1761, 4-25-19, C. Villagrana, 14 obscene books; 1771, 5-26-19, C. J. Parker, 1 book on birth control; 1784, 10-20-19, Diana Bayly, wild bird feathers; 1790, 10-29-19, Ping On, opium smoking outfit; 1797, 11-10-19, Mrs. Ewens, 1 cigrette plume; 1803, 11-20-19, F. A. Roe, 1 bottle wine, 1 bottle cognac, 1 bottle alcohol; 1821, 12-19-19, Mrs. A. H. Lilk

Outdoor Glasses

For Motoring---Tennis---Golf

—Most folks know that good eyesight is just as important as a live ball or enough gas to get you there and back. —If you haven't the quick and snappy eye (which you need) the right kind of glasses will set you moving properly.

Consult Optical Headquarters.

MARSHUTZ-OPTICAL CO.
227 WEST SEVENTH ST.
Between Broadway & Spring
75 Feet from Broadway

Closed Saturdays 12:30 Until October.

MILK AND CREAM
SATISFACTION GUARANTEED

We deliver to all sections of the city and Hollywood. We have our own dairy farm at Hobart Station. Your patronage will be appreciated. Phone us for service.

Burt Creamery Corp., 798 Towne Avenue
LOS ANGELES
Phones: Main 852, Home 10763

Unity Soups

AUTUMN days are fast approaching and with the coolness of the evenings the appetites of young and old alike grow keener.

Served steaming hot, full of savor, and appetizing to the last drop, UNITY Soups are the very thing for the evening meal.

You will find them in wide assortment at every UNITY Store. Select your favorite flavor and serve it tonight. Your family will take keen delight in this wholesome and delicious UNITY Product.

From the Ham to the Pan

Do not try to improve upon a thing that has taken experts many years to perfect.

Puritan Ham need not and should not be par-boiled before frying or broiling.

Puritan is of mild cure and free of excess salt. Retain the delicate flavor that has taken months to impart; from ham to pan gives best results.

FREE Puritan Recipe Book
We have compiled a very unusual recipe book which tells many new ideas in the preparation of Ham and Bacon, and another full of good new and better by home methods. It is free. Send for it. Address
The Cudahy Packing Co.
Puritan Dept., 111 W. Monroe St., Chicago

Puritan Ham

"The Taste Tells"
THE CUDAHY PACKING CO.
Made in Los Angeles
901-911 MACY STREET
Telephones: Broadway 5160 Home 10296

FINES THREE BATTLERS IN PRIVATE WAR

Judge Hears Case Harking Back to Pickpocket Quiz of Commissioner Burge.

What the police assert was a pickpockets' private war yesterday afternoon landed C. J. Rolph, Percy Yartz and Roy Seldon in Police Judge Chambers's court on charges of disturbing the peace and resulted in Rolph and Seldon being fined $50 each. Yartz paid a fine of only $5 as testimony showed that he played only the part of a peace maker while the others were fighting.

According to the story told by Rolph in court he was employed by former Police Commissioner Burge as a private detective to secure evidence against pickpockets and police officers. During the course of his investigations he turned written reports over to Mr. Burge and these reports were published in a morning newspaper. The reports named Seldon as a pickpocket, and yesterday when the two met Rolph stated Seldon hit him in the eye. Rolph then drew a revolver and fired two shots into the ground. Then they were all arrested.

On the witness stand Rolph testified that he had no knowledge, when he wrote the reports in question, that they would appear in a newspaper and that after they were printed he heard that the men mentioned by him were going to "cut me into little bits." When Yartz appeared beside Rolph at Sixth and Spring streets yesterday, the investigation stated, he thought the cutting was about to start and when Seldon also arrived and struck him he "knew it had started."

Seldon told Judge Chambers that he struck Rolph because he was tired of seeing his name in print as a pickpocket and knew that Rolph had caused it to be printed. Both Rolph and Seldon declared that Yartz took no part in the fight and only attempted to bring about peace.

SAYS RATE MUST DRAW INVESTORS.

Edison Company's Attorney Tells Commission of Great Development Projects.

Pointing out that new developments will require a large amount of money, and that its income must be sufficient to induce investors to purchase its securities, the Southern California Edison Company appeared before the State Railroad Commission yesterday to uphold its recent application for a permanent increase in the rates charged for electricity in ten counties of Southern California.

"As conditions stand in the financial world at present, public utilities obtain money almost exclusively from the army of small investors in this country," said Roy V. Reppy, attorney for the Edison company. "It is in this market that money for hydroelectric development must be found, and competitive conditions must be met if money is to be secured.

"These requirements are in the way of interest and dividend rates, and reserves, to protect the continuity of such payments. The company believes that rates should also provide a small element of inducement to continued efficient operation by the company and its organization."

Mr. Reppy stated that he would show during the hearing that the earnings from operations this year have been more than were anticipated, and that it will account to its consumers and to the commission for the funds thus acquired. Officials of the company favor a larger annuity rate, stating that in case this fund should grow too large the commission could at any time exercise its authority to reduce it.

Arthur E. Kelley, an engineer, who has been appraising the company's property, testified that the power concern now has $96,304,000 invested in Southern California, and that the plants could not be reproduced today for less than $148,519,000. He declared that between 1914 and 1918 the cost of labor and material such as were used on the Big Creek power project increased 106 per cent.

The hearing will be resumed at 10 a.m. today.

Keech Couple Once More in Legal Battle.

A separate maintenance suit filed Tuesday by Mrs. Zola Caroline Moulton Keech against Willis H. Keech, young Chicago millionaire, promises to revive in the local courts the past history of the Keeches, replete with tales of matrimonial difficulties.

The storm first broke over the Keech household in 1916, when Mr. Keech prepared to file an answer to his wife's suit for divorce. A month later they were reconciled and, according to attorneys in the case, Mrs. Keech was to receive a cash settlement of $25,000 and their son was to live with Mr. Keech's mother. Two days later Mrs. Keech was implicated in a robbery scandal. A bank president had been robbed of his jewelry and $300. Detectives identified Mrs. Keech as one of the persons implicated.

In 1917 Mrs. Keech was arrested for passing a supposedly worthless check. Mrs. Keech then accused her husband of pursuing her and persecuting her. In March, 1917, he filed suit for divorce, but later dropped the action.

STORE PLANS PLATOON.

Hamburger's Employees Being Urged to Join National Guard.

Hamburger's will be represented in the Los Angeles infantry regiment of the National Guard by at least a platoon, if plans launched yesterday by the store administration and Col. James McKnight, the assistant Adjutant-General, are carried out.

At a meeting in the store Wednesday, Col. McKnight pointed out to the employees the advantages of belonging to the new Los Angeles regiment.

Men who yesterday signified their intention of joining the Los Angeles regiment, will assemble next Tuesday night at the Exposition Park Armory. According to Col. McKnight, Hamburger's, Bullock's, the Broadway Department Store and other large mercantile establishments here, are lending the National Guard full co-operation.

MOOSE PICNIC SUNDAY.

Brookside Park at Pasadena Chosen as Scene for Annual Reunion.

The clarion call of the gathering Moose of Golden State Lodge, No. 29, Loyal Order of Moose, has sounded through the tall timbers of Southern California. Every Moose is expected to be present at the annual picnic to be held at Brookside Park, Pasadena, on Sunday. Prizes aggregating $1000 will be distributed to the winners of the various sporting events to be staged. There will be stunts for all, including a balloon ascension and a baseball game between two crack teams. To reach the stamping grounds members may take Pacific Electric cars to Pasadena and transfer on Colorado street to Brookside Park, or secure a seat in the bus to leave the Golden State Lodge at 9:30 a.m.

ASKS DAMAGES FROM HIS WIFE'S MOTHER.

In a suit for $10,000 damages yesterday Charles L. O'Connor charges that his mother-in-law, Martha E. Coats, named as defendant, acted maliciously and without probable cause in filing an action against him in Nebraska in 1915 and subsequently attaching his property. The suit she filed was to recover $600 on account of services rendered Mrs. O'Connor.

The suit and attachment, he asserts, prevented him from disposing of his property except at a great loss, and seriously injured his credit.

NATIONS UNITE IN CELEBRATION

Mexican Independence Day is Honored With Big Fete.

Americanization Keynote of Appropriate Program.

Speeches Reflect Friendship of Neighbor Republics.

"Long live the republics of Mexico and the United States!"

In plain American, with a faint Spanish accent, and in the pure Spanish tongue of descendants of some of the oldest families in Mexico, this tribute to the sister republics was sounded yesterday at a rousing celebration of the ninety-first anniversary of Mexican independence by more than 10,000 Mexican residents of Los Angeles and vicinity at the Selig's Zoo Park. The affair was held under the auspices of the Mexican-Spanish-American Club.

Draped with the Stars and Stripes, the flag of the republic of Mexico was much in evidence, especially along North Main street and at the Plaza.

At Selig's Zoo Park Ralph Dominguez, president of the Mexican-Spanish-American Club, opened an appropriate program, the keynote of which was "Americanization," with an address of welcome. Mr. Dominguez made special reference to the relations between the United States and Mexico since the southern republic emerged from revolutionary strife. "The United States is your friend," he said, "and all it wants of you is your friendship."

Prof. Felipe Sanchez Hernandez briefly sketched in Spanish the history of Mexico. Friendly and constructive co-operation with the United States, he said, has been and will always be one of the greatest influences for Mexico's peace and prosperity.

Prof. C. C. Kelso of the Los Angeles High School spoke on "Americanization" and urged young Mexicans in this country to take advantage of the education afforded by the public schools.

Others who spoke were Clara Salmans, teacher of Spanish in the Long Beach High School, who was born in Mexico; Senor A. Orfila of the Spanish-American Club; Judge J. W. Summerfield and Dr. Jose S. Saenz, Consul for Cuba and Panama.

The Senoritas Rachael Drew and Ruby Rivera, in characteristic costume, danced the "La Luciernaga" and "La Cachucha." The program closed with the singing of the "Star Spangled Banner" and "Himno Nacional de Mexico."

Throughout the morning and afternoon barbecued meat, frijoles and tamales made by the famous Spanish chef, Jose Romero, were in evidence in all parts of the park. Thousands of the younger Mexican generation enjoyed the thrills provided by various concessions. Under the direction of Lloyd E. Ireland, former wrestling instructor at Camp Lewis and winner of two championships of the American Expeditionary Force, various kinds of sports were participated in.

Wireless for Fire Seekers is Installed.

A wireless telephone, intended to be used by the local forest service to secure quick communication with the air patrol in regard to the probable location of fires in the big woods, was installed in the office of Inspector Charleton in the Federal Building yesterday afternoon by Lieut. Morris of March Field.

Inspector Charlton has jurisdiction over the Angeles, Santa Barbara and Cleveland national reserves, and the air patrol is making daily trips from Santa Barbara to San Diego. By the use of the wireless telephone it will be possible to give out word in regard to a discovered fire no matter where it may be located.

The result of the use of the air patrol so far this summer has shown its utility, and with the addition of the wireless telephone better results than were possible under the old system are expected to follow.

There will be an exhibition of the wireless telephone apparatus at the Riverside County Fair, October 13 to 19, in charge of R. T. Hammatt, who will give the people attending the exhibition some idea of how the news about fires is quickly received and acted upon by the forest officials.

Puppy Nursery Dragged Into Zone Dispute.

The problem as to whether or not Mrs. Clee O. Schultz would continue indefinitely to raise fancy dogs was the chief objection raised by about thirty members of the Electric Protective Home Association to the granting of the petition seeking to make the northwest corner of Tenth street and Kingsley Drive an industrial center.

Mrs. Schultz and Mrs. S. Grant Goucher appeared before a committee of the Council yesterday to have the site declared an industrial center. Mrs. Goucher owns the property and Mrs. Schultz wants to raise fancy puppies there. There is a city ordinance prohibiting the raising of dogs except on an industrial site. Mrs. Schultz said she has a litter of fancy puppies, one of which she brought to the committee meeting, and each of the puppies was worth at least $100. The members of the protective society opposed the granting of the petition on the grounds that no one knows how long she will remain at the location with her dogs, and that some kind of a factory might move in when she vacates. The petition was taken under advisement for one week.

SECOND FIGHT VICTIM DIES.

Jack Blandino, an Italian poolroom operator, died yesterday at the County Hospital as the result of wounds received in a gun battle several days ago with Roy Giardino, also an Italian. The fight that took place on East Ninth street is said to have started over the sale of some liquor. Giardino died the next day from his injuries, but up to yesterday it was thought that Blandino might recover.

Open All Day Saturdays

Hamburger's
ESTABLISHED 1881
Home 10063 —— PHONES —— Bdwy. 1168

A Perfect Furore Has Been Created Among Hundreds of Women Who Have Saved by Attending This Sale of

Muslin Underwea

"A Sale Without Precedent"

If you prefer silken underluxuries, there wonder values here for you—and no less will be savings if you choose just plain lingerie, Philippine or crepe. In fact, you are almost unlimited when comes to choice and surely the values surpass thing that has been offered.

Great Variety of Garments, at 1.

It is difficult for just plain words to tell of economies. But every woman knows how very 1.95 is.

Muslin "Chemaloons."
Muslin Petticoats—Prettily
Muslin Combinations.
Batiste and Crepe
Philippine Envelope Chemise.
Muslin Gowns—Very Dainty.
Windsor Crepe Batiste
Batiste "Step-in"
Muslin Corset Covers.
Pink Batiste Envelope Chemise.
Muslin Envelope Chemise.
Muslin Gowns (Extra Size.)
Windsor Crepe Gowns (Extra

Lovely Garments at 2.95

Another group which proves the economy of buying in a sale of this magnitude.

Muslin "Chemaloons."
Muslin Combinations.
Pretty Muslin Petticoats.
Windsor Crepe Gowns.
Muslin Gowns—Dainty.
Crepe Pajamas.
Pink Batiste Gowns.
Batiste Envelope Chemise.
Muslin Envelope Chemise.
Muslin Gowns (Extra Size.)
Windsor Crepe Gowns (Extra Size.)
Dainty Silk Camisoles.

Beautiful Garments,

There is scarcely an underwear need cannot be filled by this group at that are remarkable.

Cotton Combinations—Trimmed.
Pretty Muslin Petticoats.
Philippine Envelope Chemise.
Windsor Crepe Gowns.
Muslin Gowns—Prettily Trimmed
Crepe and Batiste Pajamas.
Pink Batiste Gowns.
Pink Batiste Envelope Chemise.
Muslin Envelope Chemise.
Muslin Petticoats (Extra Size.)
Windsor Crepe Gowns (Extra

A Small Group of Lacy Wearables at 4.95

Comparatively small, yet including a delightful variety of garments both lingerie.

Pretty Muslin Petticoats.
Philippine Envelope Chemise.
Crepe and Batiste
Pink Batiste

Muslin Drawers, Corset Covers, Muslin Envelope Chemise Muslin Skirts, an exceptional value at .....

(Hamburger's—Second Floor—Today)

BEAUTY, DURABILITY AND SANITATION THAT THE YEARS CANNOT DESTROY

We Maintain a Display of Artistic, Beautiful and Tasteful Fixtures—

G. H. Turner Co.

Specialists in High-Grade Plumbing Fixtures
122 East Tenth Street

10¢ or 25¢
AK
Anti-Kamnia
FOR HEADACHE, NEURALGIA, INFLUENZA AND ALL PAIN
Ask For A-K Tabs
TABLETS

Cuticura Soap
SHAVES
Without Mug

SATURDAY MORNING,

IMPOR

FAVORS JAP EXCLUSION.

Cox Says Harding Changed Front.

Wants California to Co-operate With Federal Government.

Democratic Candidate Talks League of Nations at San Francisco.

[BY A. P. NIGHT WIRE.]

SAN FRANCISCO, Sept. 17.—
on the auditorium stage where nomination for the Presidency announced at the Democratic tional Convention last July, Gov. tonight to an audience of thou- delivered the party doctrines contrasting the Democratic and publican conventions, arraigned choice of Senator Harding, his ent, as a selection of a group reactionary leaders.

Gov. Cox also discussed the Japa- question, a burning local issue, ring for co-operation between fornia and the Federal govern- "whereby she [California] ex- the oriental settler." He ed Senator Harding with ding front on the question upon uestion of Gov. Stephens. the League of Nations, progres- and nonpartisanship also reached by the Presidential idate, and he reiterated his ation-fund charges and evi- against the Republican lead- and big business.

to his address here tonight ernor, opening his five days' ia campaign, spoke to a rowd on the City Plaza at onta.

e crowd and reception com- met the Governor at the , after a parade up Market delivered him an informal reception. En route from ate to San Francisco the made a rear-platform ad- at Suisun.

HARDING POLICY.

Harding's nomination, Cox asserted, was a ratification Senatorial oligarchy. The Republican campaign, he has been a sickening farce to the public.

Governor also accused Sen- Harding of having a chameleon charging him with reversing ition upon the Japanese ques- as well as upon the League is- The Senator's latest League the Democratic candidate made a total of ten vari- itions assumed.

ering the Chicago conven- proceedings in scathing terms, Cox said:

that hour until this the et men who made the nomi- have been the custodian of didate, sponsored and cen- his spoken word and outlined ntry course. In grateful rec- Senator Harding in his of acceptance promised a Government in contradistinc- the conscience and personal ility of the President him-

"POLITICAL FARCE."

performance at Marion bout the weeks, has been the political farce in the his- the country. Certain types are sent for and, as they the front porch, prepared in- are handed to the press. ding works with a mechan- precision. The hand of the is supreme and the one ob- is to deceive the public as to is actually going on behind the

OS PLATFORM PLANK.

ing his position on the question Gov. Cox read the platform plank pledging to a policy of "nonadmis- Asiatic immigrants," and

interpretation of that is Cali- objects to land owned within leases by orientals. The fun- principle of the Demo- party is that the States shall every right in the deter- of their democratic poli- which they may properly exer- with the Constitution of the States. To the United States ved the treaty-making power ulate the relations of the na- as a whole with friendly na-

fornia should not ask, and, sure, does not ask, for any ge in the oriental settlement which cannot be accommo- the general policy of the ent in harmoniously work- such agreements as must with friendly nations. At time, if California does not her lands to come into the ssion or orientals, she may ex- acquiescence with the estab- Democratic principle, the operation of the nation- ment in the working out whereby she excludes the settler.

is nothing evasive about constitutes a flat offer of ion in any decent settle- of this question."

ssing briefly the same sub- Sacramento the Governor

ure I know the rights of under our Constitution, shall as President of this re- ain to it that the rights of

(Continued on Third Page.)